The Weather
Today—Mostly sunny; high, 42. Saturday—Rather cloudy, continued cold. Yesterday—High, 43 at 3:50 p. m.; low, 27 at 8:10 a. m. (Details on Page B-10.)

The Washington Post

FINAL

NO. 27,196 | Phone NA. 4200 | FRIDAY, DECEMBER 1, 1950 | WTOP AM (1500) FM (96.3) TV (Ch. 9) | FIVE CENTS

Copyright 1950 The Washington Post Co.

Truman Ponders A-Bomb Use, Hasn't Ordered It; Attlee Coming Here; Reds Veto U.N. Korea Action; GIs and Marines Caught in New Chinese Traps

Bills to Boost Federal Pay Introduced In Congress

Proposals Affect Postal Employes, Classified Jobs For U. S. and D. C.

By Jerry Kluttz
Post Reporter

Bills to boost salaries from 8 to 17 percent for nearly 1,500,000 classified and postal employes in Government service were introduced yesterday in Congress. More than 200,000 Federal and District Government employes here and nearby would be affected.

Employes paid up to $5000 annually would get a 17 percent increase, and those paid more than $5000 would get an eight percent boost. In addition, the postal classified system would be revised and the present 11 grades would be reduced to five grades.

Representative George Rhodes (D., Pa.) introduced the classified pay bill in the House. He joined with Representatives George Miller (D., Calif.) and Harold Hagen (R., Minn.) to co-sponsor the postal pay bill. All are members of the House Postoffice & Civil Service Committee.

In the Senate, the postal pay bill was introduced by five members of the Senate Postoffice and Civil Service Committee. They are: Chairman Johnston (D., S. C.); Langer (R., N. Dak.), the ranking Republican member on the committee; Ecton (R., Mont.), Leahy (D., R. I.) and Neely (D., W. Va.).

The same group of Senators are drafting a bill to increase the salaries of classified employes on a percentage basis The bill also will provide for the transfer of the 100,000 employes in the Crafts, Protective & Custodial Service to agency wage boards for salary-fixing purposes. CPC employes now have their salaries fixed by the Classification Act.

"Government employes are entitled to salary increase," Rhodes explained as he introduced his bills, "due to the rapidly increased cost of living."

Another sponsor pointed out that he hoped the bills would prevent any "wage freeze" for Federal workers, "at least until after their salaries are adjusted and the cost of living is stabilized."

None of the sponsors hold out any hope that the "lame-duck" session of Congress will approve the bills. In fact, neither the Senate nor the House committee will hold hearings on the bills during the short session.

Rhodes explained the strategy in introducing the bills now as "a move to get under way immediately so we can follow through on it when the new Congress convenes in January."

District government employes

See DIARY, Page 18, Col. 6

Embassy Employe Finds Home Through Post Want Ad

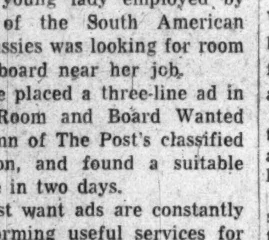

A young lady employed by one of the South American embassies was looking for room and board near her job.

She placed a three-line ad in the Room and Board Wanted column of The Post's classified section, and found a suitable home in two days.

Post want ads are constantly performing useful services for readers. They find lost items, jobs, living quarters, office space, used cars—the list could fill columns.

If you want to find something, or sell anything, or rent or lease or service, let a Post want ad help you do it. Just call NAtional 4200 and ask for Classified.

With Eisenhower as Leader

U. S. and Allies Near Accord On Combined European Force

By Ferdinand Kuhn
Post Reporter

The United States and its North Atlantic partners are on the verge of an agreement which would permit the swift appointment of Gen. Dwight D. Eisenhower to command a combined force for the defense of western Europe.

President Truman said yesterday he had been ready a long time to name a Supreme Commander, and had been waiting only for an agreement with America's European Allies.

Unless there is a last-minute hitch, the agreement is expected at a meeting of the North Atlantic military chiefs and deputies beginning in London Tuesday.

Officials here are more anxious than they were a few weeks ago to get Eisenhower appointed in a hurry, and to set up a combined headquarters for his command, probably somewhere in France.

Last month the United States declined to go ahead with the appointment because France refused to agree, even in principle, to the

See POLICY, Page 2, Col. 3

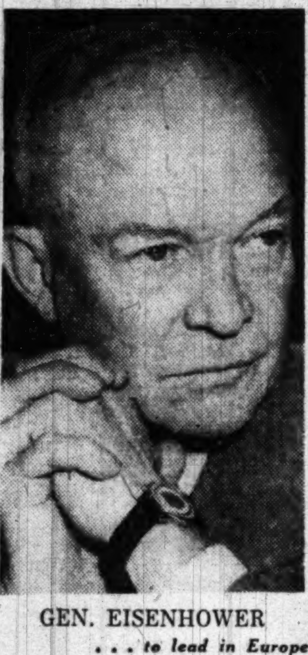

GEN. EISENHOWER
. . . to lead in Europe

$3.4 Billion Excess Profits Bill Approved

House to Get New Tax Measure Today, Is Under Truman Request

By The Associated Press

The House Ways and Means Committee voted yesterday to increase corporation taxes $3,400,000,000 a year by an "excess profits" levy reaching back to July 1, 1950.

This sum is considerably less than the four billion dollars in new revenue requested by President Truman to help meet vastly increased military costs.

The bill may come up for House passage next week.

Briefly, it would do this:

Corporations earning more than $25,000 a year would be subject to an additional tax of 75 percent on all over 85 percent of their "normal" earnings. But all Federal income taxes together could not exceed 67 percent of a firm's profits.

Still subject to final committee approval, expected today, the bill's tax rate and credit base features were said to have been adopted by a strict party line vote with the 15 Democrats again overriding the 10 Republican members.

Republican sentiment has been for increasing Federal revenues through a straight rise in the regular corporation income tax rate.

Chairman Doughton (D., N. C.) said the committee bill will be introduced in the House today.

In the Senate, Chairman George (D., Ga.) of the Finance Committee said his group will meet today to discuss the House bill and arrange the date and length of hearings. George has pledged an effort to pass an excess profits tax bill before Christmas.

The House Committee bill takes this form:

1. An average earnings credit—the amount not subject to an ex-

See TAX, Page 18, Col. 5

Curb Teachers First, Loyalty Aide Demands

New Subversive Control Director Warns on Talk

CHARLOTTESVILLE, Va., Nov. 30.—Seth W. Richardson, in his first speech since being named to head the new Subversive Activities Control Board, said here tonight that "the first padlock" in the control of disloyalty in speech should "go on the mouths of teachers and scientists."

In a detailed explanation of the functions of the new five-member board and its relation to the McCarran Act, Richardson said his group will "bring home to the American people the necessity for every person to stop, look and listen before doing or saying anything disloyal to the Government."

Any instructor who teaches the doctrine he pleases "has no right to do so if it is teaching disloyalty to the country," he told the University of Virginia Student Legal Forum.

By the same token, he added, "the scientist is not free to open his mouth when he wants to" in discussing the secrets of the Government.

A listener later asked if such a procedure would not "control a person's thinking."

Richardson replied that it would not. He said the board is "in complete sympathy with a person speaking out his mind."

"But the man who fears that his thinking will be curbed by a check of loyalty may be thinking things that tend to be disloyal to his country," he declared.

Without elaborating further on this point, Richardson went on to say that his new appointment, if it is approved by the Senate, "appeals to my curiosity."

He said the Subversive Activities Control Board is asked to enforce a law—a part of the McCarran Act—which "Congress says is a

See LOYALTY, Page 17, Col. 2

To February 28, 1951

Extension of D. C. Rent Control Sought in Measure by Neely

Senator Matthew M. Neely (D., W. Va.) yesterday introduced a bill to extend District rent control from January 31 through February 28, 1951.

He said he would ask the District committee to decide today on a time next week for holding public hearings.

The bill also provides for restoring controls to hotel quarters that were self-contained family apartment units on or before June 24, 1950, the date of the Korean invasion, and for rolling rents back to the level of that date. The plan grew from complaints about increases of 50 percent and more in some hotel rents after removal of controls under the District rent amendment of last June 30.

Another major effect of Neely's bill would be to restore rent controls to hundreds of previously decontrolled Washington housing units created by the conversion of older housing facilities. Housing created by conversions after March 31, 1948, was taken out of control entirely between that date and May 1, 1949. Conversion housing after that date was made subject to control unless the District Rent Administrator took it off because the conversion had created additional self-contained housing units.

The bill would make the rent first charged for converted housing under a landlord-tenant contract the maximum rent until Administrator Robert F. Cogswell determined an appropriate ceiling. In setting the ceiling, he would have to take account of labor and material costs.

U. N. Assembly Will Be Asked To Act Against Chinese Reds

LAKE SUCCESS, Nov. 30 (AP).—A Soviet veto today killed a six-power demand in the Security Council for the Chinese Communist troops to withdraw from the Korean battle.

The Western powers are expected to press for quick U. N. action against the Chinese Reds in the veto-free General Assembly under Secretary of State Dean Acheson's antiaggression plan.

United States sources said the Assembly probably would be asked to act on Monday.

Three Vetoes or One?

There was some dispute among U. N. officials whether the veto cast today by Jacob A. Malik was Russia's forty-seventh or forty-ninth. Some authorities said Malik cast three separate vetoes by voting against the two sections of the resolution, and then voting against the entire proposal. Others argue that the vote against the measure as a whole was the one that counted.

Before voting on the six-power resolution, the Council rejected a Soviet-sponsored Chinese Communist demand for United States troops to withdraw from Korea and Formosa. Russia cast the lone favorable vote. Nine were against and India did not participate.

Acheson's plan empowers the General Assembly to recommend that member nations contribute fighting forces to halt aggression, but it remained to be seen whether the Assembly would go that far.

The 60-nation body might limit its first action to an appeal to the Chinese Reds to withdraw from Korea or face world-wide condemnation as aggressors.

Wu Defies U. S. 'Threats'

Malik cast the veto in the Security Council after the Chinese Communist representative Wu Hsiu-chuan bluntly told United States Delegate Warren R. Austin: "I must tell you, your threats do not frighten anyone."

Wu referred to Austin's warning yesterday that the Chinese risk a third world war in their big Korean offensive.

The stony-faced Communist delegate also rejected a last-minute appeal by Britain's Sir Gladwyn Jebb.

"Before the Peiping government makes any irrevocable decision, I would ask them to think many times," Jebb said quietly. "Passion is a bad counselor; advice from interested sources may be a worse counselor still."

Yugoslavia's Ales Bebler spoke in support of the six-power demand, but he also suggested that the Chinese Reds and the Western

See NATIONS, Page 2, Col. 6

Labor-Management Expert

DiSalle, Mayor of Toledo, Named Price Administrator

By Alfred Friendly
Post Reporter

The long search for a Federal price administrator to function in the Economic Stabilization Agency was ended yesterday when President Truman appointed Michael V. DiSalle, the Mayor of Toledo, to the job.

DiSalle, 42, genial and blimp-shaped, was the author and leading spirit of the famous "Toledo Plan" that brought labor-management harmony in a city formerly known for the bitterness of its industrial disputes.

DiSalle told reporters at the White House yesterday that he was first approached the previous day in a telephone call from Alan Valentine, the director of the Economic Stabilization Agency. With Valentine, he saw Mr. Truman yesterday and agreed to accept the Federal job, resigning his post as mayor.

He is a lawyer, having received his degree from Georgetown University in 1931. A Democrat, he was a candidate in the Ohio primaries for the senatorial nomination, to oppose Senator Taft in the recent elections.

Washington sources, familiar with DiSalle's career, describe him as a particularly able administrator and with much business experience. He "grew up," they said, in his father's metal business in Toledo.

He has had no direct training, it appeared, particularly to fit him as a price expert. He enjoys, however, a high regard in both management and labor circles in Ohio.

DiSalle declined to answer questions yesterday on the use of wage and price ceilings. Elsewhere in Washington, however, there was a growing belief that the large

See CONTROLS, Page 18, Col. 5

Harris & Ewing
MICHAEL V. DISALLE
. . . . Chosen as Stabilizer

Most of 110,000 Men in the West Escape; Set Up New Defense Line

SEOUL (Friday), Dec. 1 (AP). The bulk of the 110,000-man United States Eighth Army today set up a new defense line in northwest Korea 30 miles north of Pyongyang against pursuing Chinese Communists.

The last United States outfit, elements of the Twenty-fourth Infantry Division, had eluded a trap 20 miles to the north by pulling back across the icy Chongchon River.

In northeast Korea, more thousands of Chinese Reds snapped traps on United States soldiers and Marines in the Changjin reservoir area. The Americans fought back hard in efforts to break out and to clear road blocks on their main supply route.

An abrupt lull in northwest Korea enabled Americans, Turks, British and South Koreans of the Eighth Army to organize a new defense line running east and west through Sunchon, 20 miles south of the Changchon River. Sunchon is 30 miles north of Pyongyang, the former North Korean capital.

Red Division Near Samso

One of the 14 Chinese divisions in action in the northwest was observed by airmen moving southward near Samso, 11 miles north of Sunchon.

Escaping elements still were moving south from the Chongchon. One, the Ninth Regiment of the United States Second Division, had to fight its way through a Communist road block.

The British Commonwealth Middlesex Battalion battled Chinese east of the escape road, helping the Second's elements to move south. Then the battalion pulled back to the new defense line.

Maj. Gen. Edward M. Almond, commander of the United States Tenth Corps, said the fresh Red drive at the northeast front was powered by "probably eight to ten" divisions, including elements of three Chinese armies.

This would be possibly 80,000 men, as a Chinese Communist division usually contains an estimated 8000.

Chinese Behind Marines

The new smash from the frigid north sent Chinese Reds swinging behind parts of the United States Fifth and Seventh Marine Regiments northwest of the Changjin Reservoir. Other Red troops set up road blocks behind elements of the First Marine Regiment at the south end of the reservoir. These three regiments make up the First Marine Division.

The Red encirclements cut communications between Marine regiments and blocked their supply

See KOREA, Page 8, Col. 3

Parley Asked by Briton

Prime Minister, President Will Confer on Korea Crisis

Prime Minister Clement Attlee is coming here from London, perhaps within a few days, to discuss the Korean crisis and other problems with President Truman.

The Prime Minister announced to the House of Commons that he had written to the President proposing a meeting "to take a wide survey of the problems which face us today."

"If it is agreed, I shall lose no time in going over," said the Prime Minister, explaining that he had not yet had an answer from Washington.

Later the White House issued word that the President would be delighted to welcome his visitor from London. The two men met at the Potsdam conference in the summer of 1945, but have not seen each other since November of the same year, when Attlee spent a week here with Prime Minister Mackenzie King of Canada in discussions on atomic energy.

Presidential Secretary Charles G. Ross told reporters he expected to know today just when Attlee would come.

In London it was said Attlee would require 48 hours to prepare for the trip, indicating he may be here this weekend.

"He got in touch with the President through the State Department," said Ross, "and indicated he would like to come over soon to talk about Korean and other problems.

"The President sent back word through the State Department he would be very happy for Mr. Attlee to come over at his convenience."

Attlee's announcement in London followed a suggestion by Anthony Eden, deputy leader of the

See ATTLEE, Page 2, Col. 5

U. S., British Envoys In Moscow to Leave

MOSCOW, Nov. 30 (U.P.).—The United States and British Ambassadors announced today they were leaving imminently for "vacation" leaves at home and "probably" consultations with their governments.

Adm. Alan G. Kirk, the American, will leave Monday by plane for a month's vacation. Sir David Kelly of Britain will leave Saturday, also by plane, for an "indefinite" leave.

Quick Expansion Seen

Armed Force of 2,700,000 Men By Early Spring Is New Goal

By John G. Norris
Post Reporter

Quick expansion of the armed services to a 2,700,000-man force by early spring is proposed in supplemental defense estimates now before President Truman and expected to go to Congress today.

The big new military request calls for building up the Army rapidly to 17 divisions, the Air Force to 60-odd groups and the Navy to proportionate size, Pentagon officials disclosed.

Major aim of the new military spending, President Truman made plain yesterday, is to speed up the expansion program planned before the new crisis in Korea, not raise its totals. Firm decisions and requests for money to raise the military expansion goals will come later, officials said.

The President said in September that a buildup to a three-million-man military force is contemplated. Pentagon chiefs said this figure—or something like it—was aimed for by the end of fiscal 1952. Now, probably the three-million-man goal will be reached next summer and is likely to be exceeded, but that depends upon the the regular '52 budget not yet in final shape.

Mr. Truman will discuss the new money requests with congressional leaders this morning and the House defense appropriations subcommittee tenatively plans to begin hearings on them at 2 p. m. Secretary of Defense George C. Marshall, Defense Undersecretary Robert A. Lovett and Gen. Omar N. Bradley, chairman of the Joint Chiefs of Staff, have been called for behind-closed-doors testimony.

Chairman Clarence Cannon (D., Mo.) of the House Appropriations Committee estimated yesterday the supplemental budget will total about 15 billion dollars. That will include some 14 billions for the Department of Defense and a billion for the atomic energy pro-

See DEFENSE, Page 10, Col. 4

Civil Defense Bill With Wide Powers Filed

Government Seeks Right to Shift Funds, Requisition Supplies

A Civil Defense Administration with sweeping powers in case of any type of enemy attack on the United States was proposed to Congress yesterday by the Administration.

The measure, a redraft of an earlier bill prepared by the National Security Resources Board, was introduced in the House by Representative Carl Durham (D., N. C.). A request for money to carry it out is expected shortly.

The bill would:

Create the job of civil defense administrator at $17,500 with a $16,000 assistant and up to 22 top-grade jobs.

Give the administrator power to make agreements with States and give the States power to make compacts among themselves.

Provide that the States and cities must pay the cost of hiring and equipping civil defense personnel.

Provide that the Federal Government put up half the money for air-raid shelters. The money would be apportioned "among the States in the ratio which the urban population of the critical

See CIVIL, Page 10, Col. 5

The Gallup Poll

Voters Favor Use of A-Bomb In Event of All-Out China War

By George Gallup
Director, American Institute of Public Opinion

PRINCETON, N. J., Nov. 30—A survey of American public opinion on the Korean war and Red China reveals three significant points:

1. Up to the time the Chinese Red army offensive began in Korea, the weight of opinion was in favor of confining the war within the boundaries of Korea and avoiding a United Nations offensive into Chinese territory.

2. However, in case of all-out war in China the majority of the public in the United States would sanction use of the atom bomb against Chinese cities, even if there were retaliation. This contrasts sharply with earlier public attitudes opposing use of the A-bomb in Korea.

3. The average American continues to underestimate the manpower potential of the Red China army. Few voters have any real conception of the size of China's population.

The typical American thinks China could raise about five million men for an all-out war. With a male population of well over 200 million, or more than four times the male population of the United States, the Chinese manpower potential is many times greater than the average American's estimate.

The United States armed forces, including all services, were at peak strength in World War II with about 12 million men.

In this survey by the American Institute of Public Opinion, interviewing took place during

See GALLUP, Page 14, Col. 4

Early Statement On Consideration Of Dread Weapon Later Clarified

(Mr. Truman's text, Page 3)

By Edward T. Folliard
Post Reporter

President Truman said yesterday that use of the atomic bomb against Chinese Communists has been under consideration, but he emphasized three hours later that he hadn't authorized its use.

His original statement, made at a morning news conference, caused much excitement at home and abroad.

British officials were described as "shocked and astounded" by the statement, which was interpreted in London as meaning that Gen. Douglas MacArthur had been given a free hand to use the atomic bomb against the Chinese Reds.

A clarifying statement, issued by the White House at 1:30 p. m., emphasized that, by law, "only the President can authorize use of the atom bomb, and no such authorization has been given." It added that if and when such authorization should be given, the military commander in the field would have charge of the tactical delivery of the weapon.

Earlier Statement Issued

Mr. Truman's remarks about the bomb, which came in the course of a question-and-answer exchange with reporters, took the headlines away from a prepared statement he read at the outset. The highlights of this were:

The battlefield situation is uncertain. We may suffer reverses as we have suffered them before. But "the forces of the United Nations have no intention of abandoning their mission in Korea."

The United States and its allies must increase their military strength at "a very rapid rate." He will ask Congress this week for "large amounts" of money for the Army, Navy and Air Force, and also a substantial amount for the Atomic Energy Commission.

This is a time for all American citizens "to lay aside differences and unite in firmness and mutual determination to do what is best for our country and the cause of freedom throughout the world."

Hits MacArthur's Critics

Mr. Truman seemed to have this last thought in mind when, in answering the questions of reporters, he tore into the critics of General MacArthur and Secretary of State Acheson.

Aroused by American and European press criticism of MacArthur, the Chief Executive said heatedly that they are always for a man when he is doing well, but jump on him when he needs a little help. He said that MacArthur was doing a good job, and added that there was no truth to the charge that the Far East commander had exceeded his authority and gone farther than he was supposed to go in North Korea.

Nobody asked Mr. Truman about the charge of three Republican Senators—Wherry of Nebraska, Bricker of Ohio and McCarthy of Wisconsin—that Secre-

See TRUMAN, Page 4, Col. 1

Korean Casualties 31,028, Increase Of 1032 in Week

The Defense Department reported yesterday that total American casualties in the Korean fighting stand at 31,028. This represents an increase of 1032 over a week ago.

These are casualties of which the next of kin were notified as of November 24. Others may have occurred, but are unannounced because relatives have not been informed.

The number of deaths was placed at 5303, while 4611 men were listed as missing. Wounded were 21,114.

Army casualties totaled 26,627, with 3751 missing and 4442 dead. Of 3829 Marine casualties, 725 were dead, 31 missing and 3073 wounded. Navy casualties numbered 328, with 50 deaths. There were 90 deaths in the Air Force total of 244.

Today's Index

	Pages		Pages
Amusements	C10	Editorials, Cartoon	22
Classified	B10-14	Financial	B6
Columnists	22, 23	Obituaries	B3
Comics	C12, 13	Radio, TV	B15
Crossword Puzzle	B15	Sports	B7-9
District Line	C12	Women	C1-8

See Today's Installment of the Letters of President Roosevelt, Page 16

POLICY—*From Page 1*

Agreement Is Near On European Force

use of German units in the combined army.

Now the United States and France are close to a compromise, it was learned on high authority, and have reconciled their differences on the political as well as the military issues which the French raised in October.

These are the main points of the proposed agreement:

1. Germans would be recruited for the combined army and would be organized initially in regimental combat teams of about 4000 men, instead of in divisions, as the Americans wanted.

2. The supreme headquarters would be set up at once, and Eisenhower would have greater powers than as Supreme Allied Commander in wartime.

3. It would be left up to the French and their neighbors on the Continent, including Germany, to see whether they could agree on an intermingled European army within the wider North Atlantic command.

Sympathy For French View

Premier Rene Pleven of France had previously made it a condition of German participation that a continental European army be formed, with a European defense minister responsible to a European political authority.

The Americans and British had felt that these conditions were impossible, and there was a suspicion in Washington and London that the French had proposed them knowing that they were impossible.

These suspicions have been quieted in both capitals. The Americans, at least, are ready to believe that Pleven and his colleagues were sincere, and the United States may even give its official blessing to the Pleven Plan as a worthy objective, if it can be attained.

British Won't Block It

As for the British, they are reported to have assured Washington and Paris that they would not put any obstacles in the way of such a continental European army and defense organization, although they could not possibly take part in it.

There is little or no prospect at the moment that the West German government would agree to provide troops in regimental combat team formations, as the proposed agreement provides.

The German government and its Socialist opponents insist on complete equality with the North Atlantic allies, and picture the combat-team solution as condemning them to an inferior status.

Nevertheless—and this is the most important aspect of the proposed agreement—the United States appears ready to go ahead with naming a supreme commander, and assuming revolutionary new commitments in Europe, without waiting for German assent.

Urgency to Be Stressed

The three High Commissioners in Western Germany will try to persuade the Germans to agree in their own best interests and will not fail to emphasize the urgency of building up Europe's defenses with redoubled speed.

The French, too, will soon be meeting in Paris with their neighbor nations to discuss the Pleven Plan and the new European institutions that would have to be created to make it work.

The assumption here is that the Schuman Plan, for the pooling of western European coal and steel industries, will be embodied in a draft treaty within two weeks, thus fulfilling one of the important conditions the French laid down last October.

St. Laurent Expected To Be Invited Here

OTTAWA, Nov. 30 (AP).—Prime Minister Louis St. Laurent will probably be invited to attend the Truman-Attlee meeting in Washington, informed sources said here tonight. Canadian Prime Ministers have attended similar discussions at critical times in the past.

ATTLEE—*From Page 1*

Attlee to See Truman Here

opposition, that a British representative "at the highest level" should go to Washington.

When Winston Churchill was Prime Minister he made three wartime visits to Washington, and had five other conferences elsewhere with President Roosevelt.

In the past few months the most effective and trusted contact between the two governments has been Sir Oliver Franks, the British Ambassador, working closely with Secretary Acheson.

Personal Contact Favored

But Attlee told the House of Commons, according to the Associated Press, that "we believe that it is essential in these matters that the written word should always be reinforced, as far as possible, with personal contact."

His announcement drew a chorus of "hear, hear," the traditional sign of approbation, from the packed House of Commons.

The British have had recurrent spells of doubts and fears about American policy, the latest of them provoked by political and military events in the Far East.

Like all Europeans, the British are terrified at the thought of seeing American power bogged down in a great war in the Far East when Europe is relatively defenseless against Soviet attack.

Press Assails MacArthur

The British press has broken out in a rash of criticism of Gen. Douglas MacArthur since the latest defeat in Korea. The government in London has insisted publicly that it had no comlaint against MacArthur.

But the British do feel that the Administration here, from the President down, has tended to make important pronouncements on its own without paying enough attention to the views of the British or other partners in the United Nations.

An example was the President's impromptu statement yesterday about the atomic bomb. Attlee's comment in Parliament, according to the Associated Press, was:

"The British Government consider that decision (to use the atomic bomb) of such grave import that it could not be taken on behalf of the United Nations without fullest prior consultation with those member states who are at present participating in the international police action."

Considered Good Partner

Although Attlee is not a showy personality like Churchill, the Administration here has regarded him as a good partner and ally. His reputation here is that of a level-headed leader, and if he has any complaints they will be heard with great respect.

After all, one official recalled yesterday, the British had a similar attack of suspicion and nervousness in September of last year, just before Ernest Bevin, the Foreign Secretary, and Sir Stafford Cripps, the Chancellor of the Exchequer, came here for aconomic and diplomatic conferences. Personal contact promptly showed the British that the two governments saw eye to eye on world problems. The hope here is that the Attlee-Trnman meeting will produce the same result.

Malik Uses Veto on Korean Resolution

NATIONS—*From Page 1*

powers might work out a compromise solution on Korea if they got together to talk over the question of Formosa.

The Formosa issue could be brought up in high level secret East-West talks such as British Conservative Leader Winston Churchill suggested in London today. There was no indication here, however, that the United States planned to go along with such talks so long as the Chinese legions pressed their offensive in Korea.

In a rebuttal speech today, Malik again dwelt at length on Formosa, declaring that neither Austin nor Jebb had refuted the Soviet charges of aggression against the island.

Jebb said "it is only too probable that the representatives of the Peiping government do not know the plain facts because they have never heard them and have lived in their fairyland atmosphere of Communist propaganda."

He added that "perhaps one of the advantages of having General Wu and his colleagues with us at this table is that they have had, for a short period at any rate, to to emerge from that dark propaganda world."

Rau Defends Americ

The same theme appeared in the speech of India's Sir Benegal Rau, who told Wu he would find the Americans are "warm-hearted and the very reverse of imperialistic."

India did not participate in the vote, Rau said, because he had not received instructions from his government.

It was originally expected that the United States would press for Assembly action against China within 24 hours after Russia cast her veto in the Security Council. It was believed, however, that the decision to postpone the matter until Monday may have been influenced by the announcement of British Prime Minister Attlee's visit to President Truman.

The sponsors of the vetoed resolution were: Cuba, Ecuador, France, Norway, Britain and the United States.

200 'Peace Squatters' Demonstrate at U. N.

LAKE SUCCESS, Nov. 30 (AP).—Approximately 200 youths squatted on the floor of United Nations headquarters in a "peace demonstration" tonight and booed Mrs. Franklin D. Roosevelt when she told them to go home.

The demonstrators, led by Paul Robeson, jr., son of the singer, took up positions in the main lobby of the building and said they intended to stay until tney saw Secretary-General Trygve Lie, chief American Delegate Warren R. Austin or some other top person in the United Nations.

When Mrs. Roosevelt, a member of the United States delegation, walked through the lobby there were cheers and applause. She leaned over and told some youths at the end of the group:

"You people are silly. You should go home and be quiet."

She was booed as she walked away. The singing demonstrators claimed they were not an organized group but came to Lake Success spontaneously to express their concern at the turn of world events.

They held up newspapers, with headlines about possible use of the atomic bomb against Red China, and pointed their thumbs toward the floor. Paul Robeson, sr., was in the Security Council nearby listening to debate on the Korean question.

Use Our Christmas Gift Lay-Away Plan

Gifts from Beckers Mean More!

Fine Luggage . . .

For Women

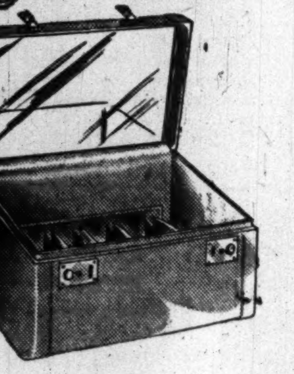

COWHIDE TRAIN CASE

24.00

Fed. tax incl.

Beautifully constructed with mirror in lid . . . adjustable loops . . . washable lining. Perfect hand case for every trip. Suntan, blue, ginger, red or green cowhide leather.

AMERICAN TOURISTER

HI-TAPER

TALL. trim. terrific

CANVAS LUGGAGE SET

She will love this modern luggage. Lighter, taller, trimmer . . . all plastic covered luggage in tan, green or gray . . . beautifully lined with iridescent rayon twill.

Wardrobe Case 46.20
26" Pullman Case 42.00
21" Weekend Case 27.60
18" Overnight Case 25.80
Fed. tax incl.

Eight other Matched Models proportionately low priced!

For Men

COWHIDE BRIEF BAGS

16" 21.54
18" 23.94
Fed. tax incl.

Briefly, the case for students, professional and business men! Suntan Cowhide Brief Bags with 3 compartments—center one extra wide for books; solid brass lock . . . steel frame.

COWHIDE TRAVEL SET

Give "him" a grand Christmas send-off with this set of EXTRA-THICK top-grain cowhide leather luggage. It's lightweight, boasts flexible sides, steel frame and solid brass hardware. Popular suntan finish.

Three Suiter 57.00
Two Suiter 51.00
One Suiter 48.00
Companion Bag 42.00
Fed. tax incl.

MAIL PHONE ORDERS FILLED—DI. 4454

Luggage, Second Floor *Initialed without charge*

Purchases Gift Wrapped Without Charge

Store Hours:
Daily, 9:30 'til 6
EXCEPT
THURSDAY, 9:30 'til 8:30

BECKERS SINCE 1876
1314 F STREET

WE INVITE YOU TO OPEN A CHARGE ACCOUNT

SPECIAL NOTICES

APPLES, SWEET CIDER
ROCKVILLE FRUIT FARM
1 mile from Rockville, Md., on Potomac rd.
Turn left 2 blocks west of Courthouse

INSULATION
Kimsul, Rockwool; Storm Sash!
RUCKER LUMBER
1320 Wilson Blvd. JAckson 4-1234

BARGAINS IN
DIAMONDS
ARTHUR MARKEL
940 F St. N.W.

Alan Neil, Inc.

BLUE
Is Correct
Around the Clock!

Your blue suit will do double duty — for daytime business wear and informal evening occasions. Our selection includes handsome unfinished blue worsteds, hand-tailored throughout. Single and double-breasted styles in regulars, shorts, longs.

$65

Others at $75 & $90

Charge Accounts Invited

alan neil
Gentlemen's Apparel
909 15TH ST., N. W.
Between Eye and K

Exclusive Agents
Witty Bros. Clothes

Run-Proof
Lingerie

No runs can mar the beauty of your Faerie lingerie . . . because each garment has been made run-proof through the interlocked stitches of . . .

Faerie SURELOCK Construction

VESTS—sizes 40 to 50
$1.50 to $1.85

PANTIES—sizes 40 to 50
$1.65 to $2.00

SLIPS—sizes 40 to 50
$3.85 to $4.25

GOWNS—sizes 38 to 50
$2.95 to $6.50

BLOOMERS—sizes 40 to 50
$2.25 to $2.65

STOUT Slender SHOP
We Slenderize the Larger Woman
716 11th St. N.W. . RE. 9732
Just Above G St.

MY FLORIST
"Where flowers for every occasion cost less"
818 Fourteenth St. N. W. RE. 3211
2608 Connecticut Ave. HU. 7383
Member Allied Florists Association

Orchid Corsage
$1.98
FREE LOCAL DELIVERY

ASSORTED CUT FLOWERS $2.95
In Papier Mache Container

- Free Local Delivery on purchases of $2 or more
- Careful attention to C. O. D. and phone orders
- Charge Accounts Invited, phone RE. 3211, HU. 7383

NEWLY REMODELED 14TH ST. STORE NOW OPEN

Grand Gifts

FOR A GRAND GUY . . .

One thing about a fine gift from Goldheim's—*in every way they are a tribute to your thoughtfulness and good taste.*

CHOICE NECKWEAR

Pure Silk Repps	$2.50
Pure Silk Foulards	$2.50 to $5.00
Pure Silk Crepes	$3.50 to $7.50
Pure Silk Knits	$3.50
Pure Silk Bows	$2.00 to $2.50
Evening Bows	$2.00 to $2.50

RUXTON SPORTS SHIRTS

Rayon Gabardine	$8.50
Wool and Cotton	$12.50
All-Wool Tartan	$15.00
Wool Gabardine	$25.00

FINE HOSIERY

Ribbed Lisle	85c to $5.00
Ribbed Wool	$1.50 to $4.50
Spun Nylon	$1.50 to $1.75
Clocked Lisle	$2.00 to $5.00
Evening Nylon	$1.50

All Available in Half-Hose or Anklets

CAVANAGH HAT GIFT CERTIFICATES
12.50 to 40.00

Sole Agents for Hickey-Freeman Clothes and Cavanagh Hats

GOLDHEIM'S
1409 H STREET
PHONE NA. 1409

THINK TWICE
and you'll buy
CARSTAIRS!

THINK about CARSTAIRS' PREMIUM TASTE!

THINK about CARSTAIRS' POPULAR PRICE!

TRY IT TODAY!

The Man who Cares . . . says

CARSTAIRS
White Seal

CARSTAIRS BROS. DISTILLING CO., INC., NEW YORK, N.Y.
BLENDED WHISKEY, 86 PROOF, 72½% GRAIN NEUTRAL SPIRITS

GEORGETOWN'S FINEST MEN'S STORE

OUTDOOR FAVORITE!
Great Dane
STORM COAT

Perfect companion for outdoors is this storm coat with mouton collar. The innerlining is loomed from a *deep all wool pile* for greater warmth, and the wool gabardine blend outer fabric is wind and rain resistant—*truly a coat for which you would expect to pay far more than this modest*

$49.50

Open Friday and Saturday Till 9 P. M.

DAVID RICHARD
3059 M Street N.W.

hand tailored to order

Discriminating men insist on custom tailored clothes for better fit, smarter appearance. Choose today from new fall worsteds, tweeds, coverts, gabardines and cheviots. Our expert fitters will measure you correctly in the style you prefer. Orders placed now will be completed in time for Christmas wear.

Suits and Overcoats 59.50 up

caswell

941 Pennsylvania Ave., N.W.
RE. 0618

CUSTOM TAILORS

Russia Not Ready To Fight—Churchill

LONDON, Nov. 30 (U.P.).—Winston Churchill warned today that Russia may loose its Red hordes on the Western world when its atomic bomb pile grows big enough and it no longer can get its satellites to do its fighting.

Speaking in a foreign affairs debate in Commons—on his seventy-sixth birthday—the Conservative leader said he did not believe Russia would start a war right now.

The United States has assured Russia repeatedly it will not fight a preventative war, Churchill said, and the world generally believes the United States.

"On this basis if war comes, which God forbid, it will come at the moment of the Soviets' own choice," he said.

Pending the day when Russia may want war, Churchill said, the Western Allies should try to reach a peaceable settlement with Moscow "as soon as a suitable opportunity presents itself" and while American atomic superiority "gives us the means to talk together in a friendly and dignified manner and talk at least as equals."

[Churchill declared, according to the Associated Press, that every effort should be made to bring about a secret, high level Big-Four meeting soon. He first urged high-level talks with Russia in February, in a Parliamentary election campaign. Labor Party leaders dismissed the proposal as "campaign propaganda."—Editor's Note.]

"Surely," Churchill said, "the United States should avoid by every means in their power becoming entangled inextricably in a war with China."

Lauds U. S. Policy

He said the danger to the democracies is nothing new but started when they disarmed at the peak of victory after the war while Russia kept up its military might.

"The armed might of Russia has emerged steadily year by year, almost month by month, as a rock shows more and more above the ebbing tide," he said.

The only offset, he said, is that the United States did not retire into isolationism but has taken a stand "upon which the future of our freedom and civilization depends.'

"I hope we shall regard it as our first objective in action and understanding and sympathy that we shall not be separated from the United States," Churchill continued.

Cites Reds' "Cheap" Gains

Russia now has gained control of half of Europe and all of China without losing a single Russian soldier, he said.

"They have every reason to be encouraged by the progress they have made, but they show no sign of being in any way satiated or satisfied or even contented, and we can perceive no limit at present to their aims," Churchill said.

Pointing out how Russia had made its gains at no cost, and that the United States now has atomic bomb superiority, Churchill said:

"It, however, should be noted that the two restraining or consoling arguments I have mentioned are both diminishing. The Soviet stockpile of atomic bombs is growing—how fast I have no idea. I don't know whether the (British) government have the knowledge.

Resistance to Reds Growing

"The Soviets must expect, while this stockpile is growing in their favor, more resistance to their further expansion, and will not find their progress so easy as it has been in the past. It is impossible to prophesy what they will do, or when they will do it. We can only judge these matters by estimating what is in their interest.

"All that can be said is that it certainly does not seem to be in the Russian interest to begin a major struggle now. That does not include accident, impatience, folly or madness which may arise from some error or from the result of some internal convulsion."

Churchill said that the building of an Atlantic Pact army, including German troops, certainly was not sufficient provocation to start a war.

"Dangerous as it may be to make such a prediction, I make it in all good faith and without official knowledge, but I venture to express the opinion that a major attack by Russia in Europe is unlikely in the near future."

He urged that Britain get the strongest possible representation in Washington, where Korean war decisions are being made, and he urged earliest possible reconstitution of the Combined Chiefs of Staff Committee. He said also he had hoped that Gen. Douglas MacArthur would stop his troops "at the neck or wasp waist" of Korea, and build a strong defense line there, instead of trying to reach the Manchurian frontier.

Emphasizing the traditional British policy of unity in time of crisis, Churchill said that if a vote of no-confidence had been made against the government today his men would have supported the Laborites.

"It is when misfortune comes that allies must hold more firmly together than ever before," he said. "Here in Britain . . . we always follow a very simple rule which has helped to maintaining the safety of this country—the worse things get the more we stand together.

"Let it be seen that the English-speaking people follow the same plan."

Haircuts Up in Chicago

CHICAGO, Nov. 30 (AP).—Prices of haircuts in Chicago area barbershops are going up a dime—to $1.35. The new prices will become effective December 18.

Capt. Maddox Gets Citations

Award of three citations for flying to Capt. William J. Maddox, jr., of Washington, serving in Korea with the First Cavalry Division, has been announced by General MacArthur's public information office, the Associated Press reported yesterday from Tokyo.

Maddox

Captain Maddox, son of Mrs. Marion W. Maddox, 4230 Fessenden st. nw., has been given the second Bronze Oak Leaf Cluster to the Distinguished Flying Cross, and the fourteenth and fifteenth Bronze Oak Leaf Clusters to the Air Medal.

He has been flying as a spotter on aerial reconnaissance missions.

Captain Maddox, who attended Wilson High School and American University here, and Michigan State College at Lansing, in 1948 married Jaye Kurusu, daughter of Japan's 11th-hour peace negotiator at the time of Pearl Harbor. Captain Maddox and his wife, who is living in Tokyo, have a daughter, 16 months old.

Text of Statement on Korea

Text of President Truman's statement on Korea:

RECENT developments in Korea confront the world with a serious crisis. The Communist leaders have sent their troops from Manchuria to launch a strong and well-organized attack against the United Nations forces in North Korea.

This has been done despite prolonged and earnest efforts to bring home to the Communist leaders of China the plain fact that neither the United Nations nor the United States has any aggressive intention toward China. Because of the historic friendship between the people of the United States and China, it is particularly shocking to us to think that Chinese are being forced into battle against our troops in the United Nations command.

The Chinese attack was made in great force, and it still continues. It has resulted in the forced withdrawal of large parts of the United Nations command. The battlefront situation is uncertain at this time. We may suffer reverses as we have suffered them before.

But the forces of the United Nations have no intention of abandoning their mission in Korea.

The forces of the United Nations are in Korea to put down an aggression that threatens not only the whole fabric of the United Nations, but all human hopes of peace and justice. If the United Nations yields to the forces of aggression, no nation will be safe or secure.

IF aggression is successful in Korea, we can expect it to spread through Asia and Europe to this hemisphere. We are fighting in Korea for our own national security and survival.

We have committed ourselves to the cause of the just and peaceful world order through the United Nations. We stand by that commitment.

We shall meet the new situation in three ways. We shall continue to work in the United Nations for concerted action to halt this aggression in Korea. We shall intensify our efforts to help other free nations strengthen their defense in order to meet the threat of aggression elsewhere. We shall rapidly increase our own military strength.

In the United Nations, the first step is action by the Security Council to halt this aggression Ambassador Warren Austin is pressing for such action. We shall exert every effort to help bring the full influence of the United Nations to bear on the situation in Korea.

Some had hoped that the normal peaceful process of discussion and negotiation, which is provided through the United Nations, could be successfully entered into with the present Chinese Communist delegation at Lake Success. There is, however, no indication that the representatives of Communist China are willing to engage in this process. Instead of discussing the real issues, they have been making violent and wholly false statements of the type which have often been used by the Soviet representatives in an effort to prevent the Security Council from acting.

WE HOPE that the Chinese people will not continue to be forced or deceived into serving the ends of Russian colonial policy in Asia. I am certain that, if the Chinese people now under the control of the Communists were free to speak for themselves, they would denounce this aggression against the United Nations.

Because this new act of aggression in Korea is only a part of a world-wide pattern of danger to all the free nations of the world, it is more necessary than ever before for us to increase at a very rapid rate the combined military strength of the free nations. It is more necessary than ever that integrated forces in Europe under a supreme command be established at once.

With respect to our own defense, I shall submit a supplemental request for appropriations needed immediately to increase the size and effectiveness of our armed forces. The request will include a substantial amount for the Atomic Energy Commission in addition to large amounts for the Army, the Navy and the Air Force.

I expect to confer tomorrow with congressional leaders and ask them to give urgent consideration to these appropriations.

This is a time for all our citizens to lay aside differences and unite in firmness and mutual determination to do what is best for our country and the cause of freedom throughout the world. This country is the keystone of the hopes of mankind for peace and justice. We must show that we are guided by a common purpose and a common faith.

British Yule Sweetened

LONDON, Nov. 30 (U.P.).—The Food Ministry today authorized an extra six ounces of candy for all Britons during the Christmas ration season.

Carbon Monoxide Kills 5 Men Who Listened to Fight

FAYETTEVILLE, N. C., Nov. 30 (U.P.).—Five men were killed by carbon monoxide poisoning in a garage where they listened to the Joe Louis-Cesar Brion fight, police said today.

The bodies of a salesman, two soldiers and two mechanics who worked at the Bailey Motor Co., garage were found when the garage was opened for work today.

The mechanics were working on automobiles while the men listened to the fight. The car engines apparently ran all night, police said. One car had only enough gasoline to start the engine and switches in two of the cars were on.

Marks on the floor indicated the men struggled to rise when they realized they were being asphyxiated.

The victims were Sylvester Eagan, and Samuel M. Ridings, mechanics; Jimmy Y. Carey of Houston, Tex., a traveling salesman, and Pfc. Harold R. Knarr, Rockport, N. Y., and Pfc. William K. Crawford, Selby, S. Dak.

RALEIGH HABERDASHER

The gifts he will appreciate most

Robes: Left to right:

Shawl Collar All-Wool Robe in solid colors of wine or navy. Sizes small, medium, large, extra large 10.95

"Suskana" Deluxe T.V. Jacket of rayon and cotton jacquard with satin face lapels, sash, lining. Wine or navy. Sizes small, medium and large $20

"Suskana" Deluxe Robe of jacquard rayon and cotton. Satin shawl collar, sash and lapel. Wine or navy, sizes small to extra large $20

Tartan Plaid Robe of 100% wool, colorful combinations of maroon and navy, sizes small to large 12.95

Pajamas: Top to bottom:

Cotton Broadcloth Pajamas in colorful plaid patterns of blue-grey; tan-grey; rose-grey. Sizes A, B, C, D $5

Raleigh Striped Broadcloth Pajamas, full-cut for sleeping comfort. Stripes of blue, wine, green. A, B, C, D 5.95

Fine Rayon Pajamas in colorful novelty patterns: wine-blue, green-brown; red-green; tan-green. A to D 6.95

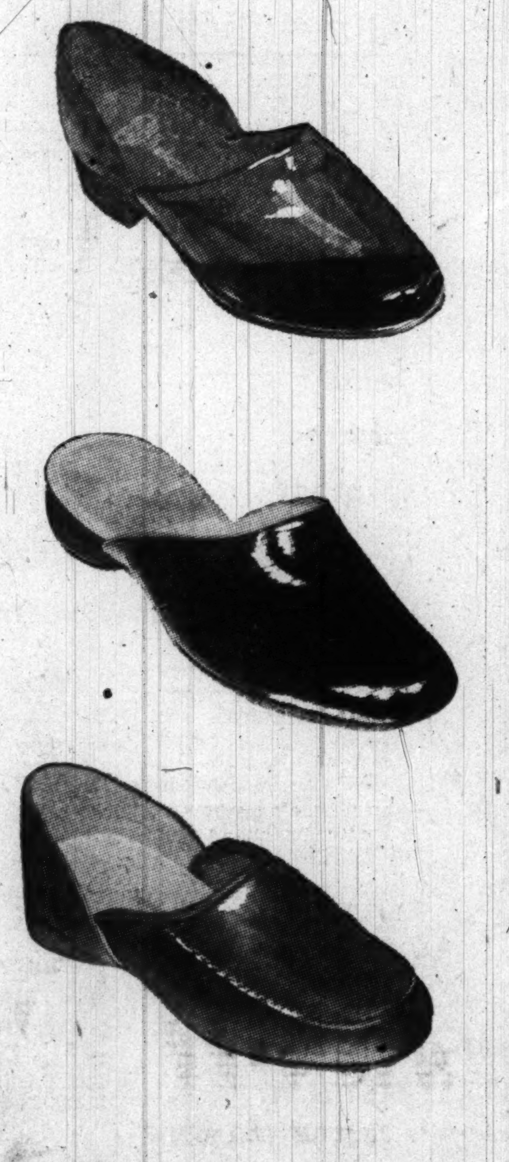

Slippers: Top to bottom:

Evans "Saxon" Hand Turned Slippers with hard leather soles. Two tone tan and brown, 6 to 12 . . . . 7.95

Swan Patent Leather Mule with soft sole and padded heel. A comfortable quick slip into slipper. Black, sizes 6 to 12, 5.95

Evans "Cherokee" Opera Hand Turned Slippers with soft leather soles. Rich tan shade, sizes 6 to 12 . . . . 6.95

FROM HIS FAVORITE STORE—AN EXCEPTIONAL SELECTION APPROVED FOR GOOD LOOKS, LONG SERVICE AND COMFORT

Three gifts to keep a man home and happy . . . famous for fine quality robes, pajamas and slippers. Comfort and relaxation are assured as well as good looks and long wear. You'll find our selection complete with his favorite colors and patterns . . . styled in the manner to make them most treasured gifts.

RALEIGH HABERDASHER

1310 F ST. • WASHINGTON'S FINEST MEN'S STORE • NA. 9540

Since 1858
Harvey's IS SERVING
Steamed Connecticut Soft Clams
1107 Connecticut Ave. N.W.

TYPISTS WANTED
SECRETARIES
NEED 15-25 DAILY $35-$60 WEEK
Quick Refresher & Beginners' Courses.
FOR QUICK RESULTS ATTEND
BOYD SCHOOL NA. 2338
700 12th St. (Cor. G) over Zlotnick's
26 Years' Expr. Civil Service Coaching

WHY NOT ?
IT COSTS NO MORE TO PARK AT THE
CAPITAL GARAGE
NEW YORK AVE., between 13th and 14th
"Every Auto Service"

Use of Atom Bomb Has Not Been Authorized, White House Statement Says

TRUMAN—From Page 1

tary Acheson was trying to oust General MacArthur as U. N. commander in Korea.

Without doubt, however, the President was aiming at them when he went to Acheson's defense.

Trying to Prevent World War

He started off by saying that this country had been making every effort since the outbreak of the Korean war on June 25 to prevent a third World War. He said he and his associates were trying to avoid a situation which would have such a terrible consequence, and added that he had hopes of being successful.

But all the attacks, speculation and lies against the Government, he said, have not helped in this situation. He said there was one big lie on the front page yesterday morning to the effect that Secretary Acheson had been interfering with military policy.

There was not one word of truth in that and never had been, the President said, and went on to say that Acheson had tended strictly to his own business in the State Department and had done a good job.

Mr. Truman said he was getting tired of all this foolishness.

Will Bust Loose Some Day

At this point, he put the brakes on his emotions and made a remark that brought a roar of laughter. He said that one of these days he was going to bust loose.

Mr. Truman, wearing a blue suit with his old World War I button in a lapel, found 208 reporters waiting for him when he entered the conference room of the old State, War and Navy Building, across the street from the White House.

After he had read his prepared statement, he was asked if he thought there should be any further delay in ordering all-out mobilization, with price controls and the like.

He declined to answer that one except to say the matter has been constantly under consideration.

Asked if he was about to name a supreme commander for the Atlantic Treaty countries in Europe, he said that he had been ready for a long time. He said he was waiting on an agreement with our European allies.

(Dwight D. Eisenhower, it is generally assumed is the man Mr. Truman has in mind for the post.)

No Nationalist Troops

In response to another question, the President said that the offer of Nationalist China to send troops from Formosa to fight in Korea had been refused for the reason that we hoped to avoid a world war. That still is the situation, he said, and he went on to add that our policy of keeping Formosa neutralized continues, too.

What could be done, he was asked, in view of the fact that the Chinese Reds show no inclination to reach a peaceful settlement.

The best thing that can be done, Mr. Truman answered emphatically, is to increase our defenses to the point where we can talk—as we should always talk—with authority. He said that he was having a conference with congressional leaders today (Friday), and May Craig, correspondent for Maine newspapers, wanted to know if they would include Republicans.

Mr. Truman reminded Mrs. Craig that there had been nine or ten such conferences, and Republicans always were included.

"My editor always tells me not to take anything for granted," she said.

That was too bad and one of the things wrong with the country, the President said with some feeling. He told Mrs. Craig that she had answered a national question when she said that.

Confidence in your government, he said, is the first thing that is needed to keep it running.

He declined to answer a question about whether Japanese manpower would be used, saying he would cross that bridge when he came to it.

Lead Up to A-Bomb

Then came a series of questions that brought the atomic bomb into the picture.

"Mr. President," a reporter asked, "will attacks in Manchuria depend on action in the United Nations?"

Yes, entirely, Mr. Truman answered.

"In other words, if the United Nations resolution should authorize General MacArthur to go further than he has, he will . . ."

Mr. Truman broke in to say that we will take whatever steps are necessary to meet the military situation, just as we always have."

"Will that include the atomic bomb?" he was asked.

That includes every weapon that we have, the President replied.

"Mr. President," a reporter put in, "you said 'every weapon that we have.' Does that mean that there is active consideration of the use of the atomic bomb?"

Always Active Consideration

There has always been active consideration of its use, Mr. Truman said. He said he didn't want it used; that it was a terrible weapon and should not be used on innocent men, women and children who have nothing whatever to do with this military aggression. That, he said, was what happened when the bomb was used.

"Mr. President," said a reporter, "I wonder if we could retrace that reference to the atomic bomb. Did we understand you clarly that the use of the atomic bomb is under active consideration."

It always had been, Mr. Truman said, adding that it was one of our weapons.

"Does that mean, Mr. President," he was asked, "use against military objectives or civilian . . ."

Mr. Truman, interposing, said that it was a matter that the military people will have to decide—that he was not the military authority that passes on those things.

"Mr. President," said a reporter, "you said this depends on the United Nations action. Does that mean that we would not use the atomic bomb except on a United Nations authorization?"

No, Mr. Truman replied, it didn't mean that at all. He said the action against Communist China depended on the action of the United Nations, but he added: "The military commander in the field will have charge of the use of the weapons, as he always has."

Later on, after Mr. Truman had returned to the White House, reporters called on Press Secretary Charles G. Ross and asked him about the statement to the effect that the commander in the field would have charge of the use of the weapons.

Meantime, the bomb story was being flashed over the press association wires. In bulletin form, Mr. Truman's words apparently carried a far greater impact than he had intended.

Three hours after the news conferenc, the following statement was issued at the White House:

"The President wants to make it certain that there is no misinterpretation of his answers to questions at his press conference today about the use of the atom bomb. Naturally, there has been consideration of this subject since the outbreak of hostilities in Korea, just as there is consideration of the use of all military weapons whenever our forces are in combat.

"Consideration of the use of any weapon is always implicit in the very possession of that weapon.

"However, it should be empha-

See TRUMAN, Page 6, Col. 1

4 ENGINE DOUGLAS DC-4S

Direct from La Guardia
ROUND TRIP SPECIAL!
LOS ANGELES
SAN FRANCISCO
$80*
EACH WAY
MIAMI $35 CHICAGO $24
Plus Tax

Fly NORTH AMERICAN AIRLINES

Make your advance reservations now!
REpublic 1585
1319 F St. N.W.
Int'l Bldg., Suite 403
FREE TICKET DELIVERY
TRAVEL AGENTS RECOGNIZED

TONIGHT
BROILED RED (and red-hot) SNAPPER
$1.20 Complete Dinner
Wonderful
Wakefield
RESTAURANT
at Dupont Circle
Open 7:30 A.M.-12 Midnight
1359 Connecticut Ave. N.W.

For Gift or Guest
OLD FITZGERALD
in Gay Holiday Carton

Say "Season's Greetings" with Kentucky's Favorite Bonded Bourbon, "hand-made" for richer flavor on our genuine sour-mash recipe since 1870.

OLD FASHIONED
...but still in style

C-1
STITZEL-WELLER DISTILLERY, Established Louisville, Kentucky, 1849
BONDED KENTUCKY STRAIGHT SOUR MASH BOURBON WHISKEY—100 PROOF

IDEAL XMAS GIFT
1 DAY ONLY
Bring This Advertisement
FRI., DEC. 1st

200 BRAND-NEW "PRECISION-MADE"
Genuine Swiss Chronograph
WRIST WATCHES

This Stop Chronograph Has Everything
- Measures Distance
- Clocks Speed of Anything
- Two Push-Button Stopwatch
- Anti-Magnetic
- Shock-Resistant
- Radiant Dial
- Sweep Second Hand
- Unbreakable Crystal

FRI. ONLY
VALUED 39.50 EACH
7.99
Tax Included
FULL YEAR'S WRITTEN GUARANTEE

Don't Miss the Greatest Chronograph Wrist Watch Sale in History!

JOY SHOPPE, INC.
526 12th ST. N.W.
(Just off F St.)

PRE-XMAS
SALE!
RECONDITIONED OFFICE MACHINES

Priced to sell quickly to make room for new stock! All machines are either new or reconditioned and in excellent operating condition.

	Regular Price	Sale Price
STENOTYPES (shorthand machines)	29.50	7.95
L. C. SMITH Typewriters model 8/10	42.50	29.50
L. C. SMITH Typewriters model 8/11	62.50	32.50
NEW WOODSTOCK Typewriters, 1948 models	151.05	75.00
REMINGTON and UNDERWOOD NSLS. Typewriters	60.00 to 80.00	51.00
Portable Electric ADDING MACHINES	177.50	99.50
Monroe CALCULATORS	155.00	95.00
Hand ADDING MACHINES	79.50	49.50
Electric Multilith Duplicator (as is)	When New $500	125.00
GRAPHOTYPES (Manual)	197.50	99.50
IBM Electric TYPEWRITERS	175.00	99.50
F and T COMPT'METERS	195.00	69.50
SPEEDOPRINT MIMEOGRAPH Duplicators	55.00	39.50

Open Thursday Evenings, 'til 9 P.M. (until Xmas)

You can expect substantial discounts on all remaining stock! Extra reductions on typewriters with wide carriage lengths!

. . . and plenty new and used
PORTABLE TYPEWRITERS
all makes

LEON
Typewriter Company
Corner 6th and D Sts. N.W.
Phone REpublic 3145

2.98 makes you an extra-smart Santa with Bond's spectacular buys!

Rayon-and-Nylon frothy slips bought before the price rise!

2.98

A fabulous buy—slips planned in July and lavished with all the extras you can hardly find now no matter what you pay! Shirred nylon net . . . imported lace . . . nylon lace. And *all* rayon-and-nylon that washes like a dream. White, pink, blue; sizes 32 to 40. *Styles 1, 2 and 3.*

4. Multifilament rayon crepe with embroidered nylon 2.98

5. (Not shown) Princess style rayon, nylon fagotted seams 2.98

Rayon-and-Nylon holiday blouses detailed like costly imports!

2.98

Who'd ever dream of finding delicate teardrop embroidery, dyed-to-match floral embroidery—on precious rayon-and-nylon at only $2.98. *Style A*—the teardrop: white, vanilla, crystal, flame, green. *Style B*—embroidered: white, vanilla, crystal, flame, gold. Both in sizes 32 to 38.

C. Famous $4.98 Cissy-Shirt in rayon-and-nylon! White, pink, aqua, gold, red, navy, black; 32 to 38. **Special purchase sale . . . 3.98.**

Bond's

Open Thursday Evenings Until 8:30
1335 F STREET N.W.
See Bond's new television show "Hands of Mystery" on WTTG Fridays at 9:00 P.M.

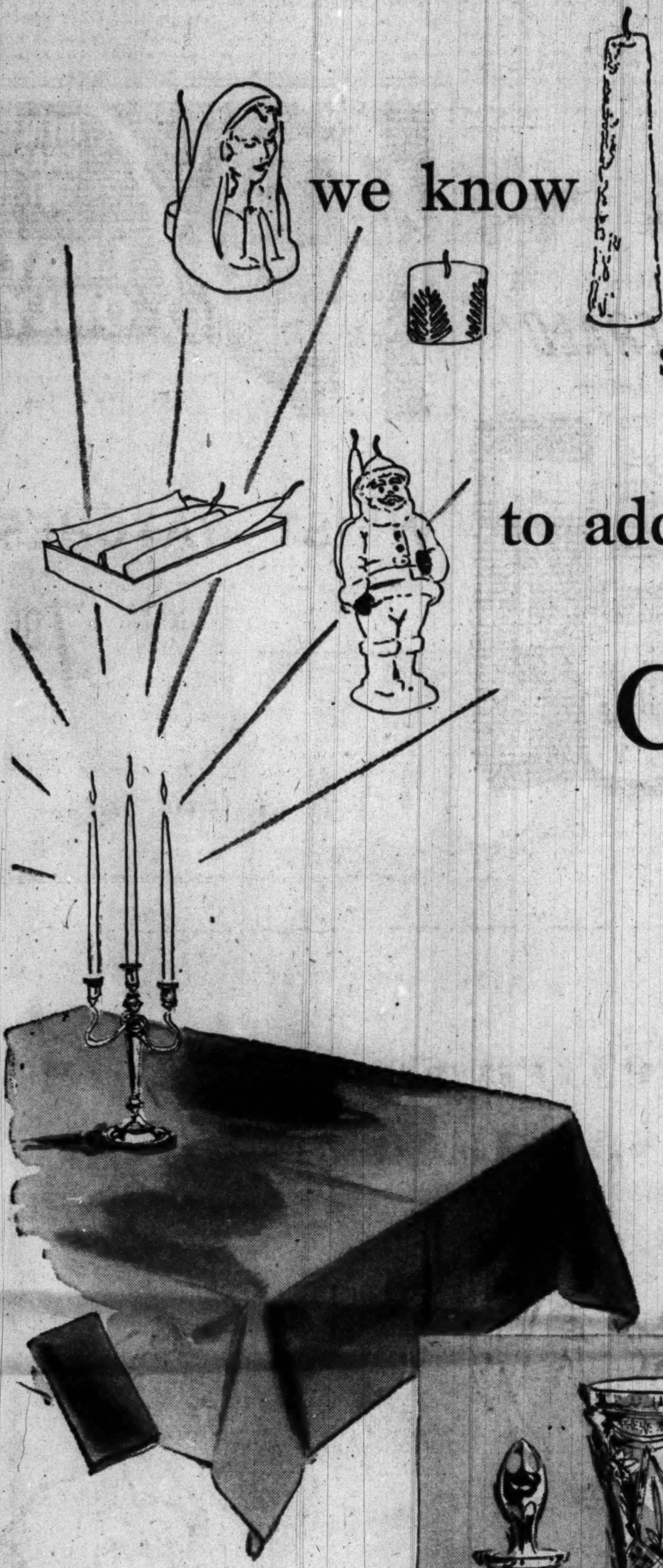

we know and show you such very special ways to add an extra glow to Christmas at HOME

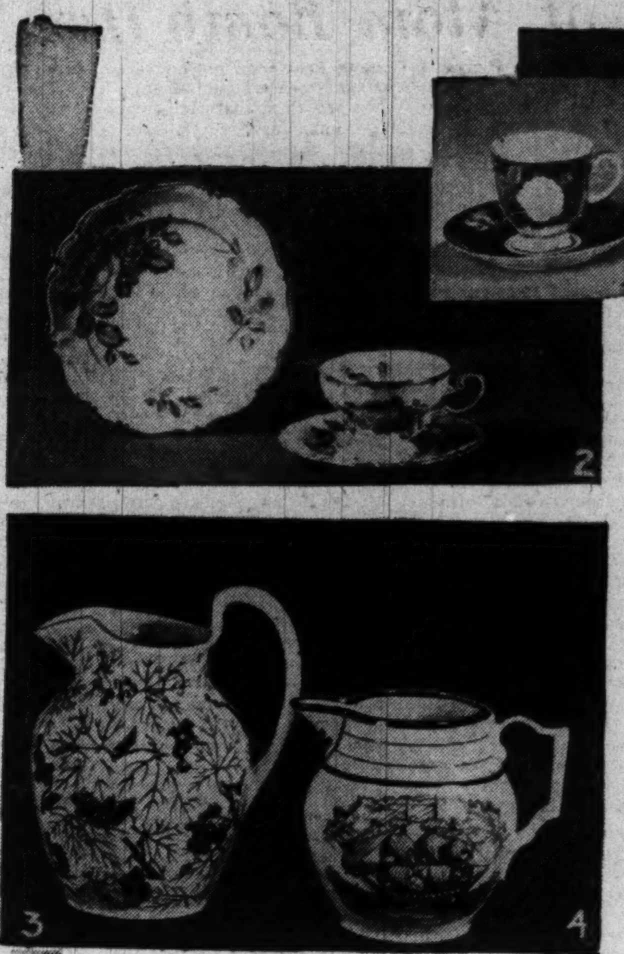

1. From Germany, conversation making china after dinner coffee cups, **1.25**

2. Fine china tea plate from Germany, **3.25**; cup and saucer, **5.95**

3. Wedgwood pitcher with bronze-tone lustre bas relief, **8.50** pitchers in this prized English pottery, **2.25** to **9.75**

4. 'Motto" pitcher, Gray's pottery from England, lustre accented, **3.95**. Others, **1.25** to **3.95**

W&L—China, Fifth Floor . . . items 1, 3 and 4 also at Bethesda-Chevy Chase

Woodward & Lothrop

8. Sterling silver coffee service with 18th Century charm, inspired by Python Adams. Coffee pot, cream pitcher and sugar bowl, **175.00**
sterling silver tray, **125.00**

9. Cherished English silver-plate handsomely presented in a tea service . . . bas relief patterned. Tea and coffee pots, sugar bowl, cream pitcher, waste bowl, **171.00**
silver-plated tray, **96.00**

10. Lordly tea service in Gorham's ever-popular "Fairfax" pattern. Sterling silver tea and coffee pots, sugar bowl, cream pitcher, waste bowl, **575.00**
"Fairfax" hot water kettle, **450.00**
Matching tray, **600.00**
Prices include 20% tax

W & L—Silver Room, First Floor, Main Store only

light the Christmas candles . . . starting at upper left . . .
Madonna with candle, **1.50**
Sno Flake Jumbo, **1.00**
Scent O' Pine, red or green, **50c**
bayberry, box of two, **50c**
Santa candle holds a candle, **1.25**
red or white Taperlite,
12", pair, **25c**; 18", pair, **40c**

W & L—Lamps, Seventh Floor . . . also, Bethesda-Chevy Chase

spreading holiday tables with color . . . "As You Like It" cloths and napkins are modern beauties. Spun rayon and cotton . . . fade-defiant, Sanforized (so residual shrinkage is less than 1%) . . . is here in cherry, light green, camellia, brown, pink, gold, gray, wine, light blue, flamingo, lime . . . napkins to match or contrast. Not every color in every size.
54x54", **3.95**; 54x72, **5.95**; 63x90, **9.95**; 63x108, **11.95**. Napkins, each, **60c**

W & L—Linens, Fifth Floor . . . also Bethesda-Chevy Chase

there's a cathedral window look about our beautiful cased glass from Germany. Cobalt blue, green or pink contrasts with clear glass . . . there are beautiful, heavy, entirely crystal-clear pieces in the collection, too. Prices from **5.00** to **45.00**
5. seven-inch vase, **10.95**
6. tall decanter, hand-cut, **22.50**
7. sparkling ivy bowl, **15.00**

W&L—China, Fifth Floor . . . also, Bethesda-Chevy Chase

Washington 13 — District 5300 — also Bethesda — Chevy Chase — The Pentagon

TRUMAN—From Page 4

Truman Avers U. N. Will Not Quit Korea

sized, that, by law, only the President can authorize the use of the atom bomb, and no such authorization has been given. If and when such authorization should be given, the military commander in the field would have charge of the tactical delivery of the weapon.

"In brief, the replies to the questions at today's press conference do not represent any change in the situation."

Provisions of Law

Under the Atomic Energy Act, the Atomic Energy Commission is the only agency that makes atomic explosives and the bomb itself, and has custody of the A-bombs. The law provides, however, that by a positive act, the President can let the armed forces make atomic weapons or, more to the point in this case, can instruct the AEC to give custody and control of some or all bombs to the armed forces.

The Act reads:

"The President from time to time may direct the Commission (1) to deliver such quantities of fissionable material or weapons to the armed forces for such use as he deems necessary in the interest of national defense or (2) to authorize the armed forces to manufacture, produce or acquire any equipment or device utilizing fissionable material or atomic energy as a military weapon."

An authoritative source in the AEC stated yesterday that the President has issued no such order. In other words, legal custody of atomic weapons remains with the AEC and has not ever been released to the military services.

In a copyright interview published in the United States News & World Report on November 21, AEC Chairman Gordon Dean stated, however, that the storage of the bombs and the relationship of AEC with the military "is such that there will be no delay in the delivery (of A-bombs) to the military in the event we get an order from the President to make such a delivery."

22 Leaders of Capitol Called in by Truman

President Truman has summoned 22 Democratic and Republican congressional leaders to the White House today to appeal for "urgent consideration" of his expanded military program.

Six top Administration leaders also will attend.

Senate conferees include Vice President Alben W. Barkley, Senate Democratic Leader Scott W. Lucas (Ill.), Chairman Tom Connally (D., Tex.) of the Foreign Relations Committee; Chairman Kenneth McKellar (D., Tenn.) of the Appropriations Committee, Chairman Millard E. Tydings (D., Md.) of the Armed Services Committee, Senators Richard B. Russell (D., Ga.), Elmer Thomas (D., Okla); Senate Republican Leader Kenneth S. Wherry (Neb.) and Senators Styles Bridges (R., N. H.), Chan Gurney (R., S. Dak.) and Alexander Wiley (R., Wis.).

House conferees are Speaker Sam Rayburn (D., Tex.), Democratic Leader John McCormack (Mass.), Chairman Carl Vinson (D., Ga.) of the Armed Services Committee, Chairman Clarence Cannon (D. Mo.) of the Appropriations Committee, Acting Chairman James P. Richards (D., S. C.) of the Foreign Affairs Committee; Representatives George H. Mahon (D., Tex.), Charles Halleck (R., Ind.), substituting for Republican Leader Joseph W. Martin, jr.; Leslie C. Arends (R., Ill.), John Taber (R., N. Y.), Charles Eaton (R., N. J.), and Dewey Short (R., Mo.).

Also attending will be Defense Secretary George C. Marshall, Secretary of State Dean Acheson, Gen. Omar N. Bradley, chairman of the Joint Chiefs of Staff; Budget Director Frederick J. Lawton, and W. Averell Harriman, presidential adviser.

Man, 31, Acquitted Of Carnal Knowledge

Bennie E. McClain, 31, formerly of 1102 9th st. nw., yesterday was acquitted by a District Court jury of carnal knowledge. He had been indicted on charges that on five occasions last spring he had carnal relations with a 12-year-old girl.

Call DE. 7330 and make your pledge to the Community Chest drive today.

PLUMBING
and
HEATING
Installation and Repairs
Registered
Washington • Maryland • Virginia
W. J. Baumbach
Call
JA. 4-1250

Tailor-Made
CLOTHING
for
MEN
WOMEN 59.50 up
Remodeling—Restyling Alterations
R. L. GEIGER & CO.
EX. 5923 720 11th St. N.W.

A *Preferred Gift*
the world over
because "Quality Tells!"
Imported by PARK & TILFORD *Distillers Corp., New York* • BLENDED SCOTCH WHISKY • 86.8 PROOF

Europe Jittery Over Truman A-Bomb Talk

LONDON, Nov. 30 (AP).—Europe gave evidence of jitters today over the President Truman's atom bomb statement, fearful of the outbreak of the long-dreaded atom war.

Like Britain, France long has been hoping for settlement of the dangerous Far East crisis by negotiation. Even after the President's statement was made, the French national assembly's foreign affairs committee adopted a resolution urging the U. N. to negotiate with the Chinese for a demilitarized buffer zone along the Korean-Manchurian border.

In Italy, a foreign office spokesman quoted Foreign Minister Carlo Sforza as saying "the speech and intentions of President Truman are the only things that can save the peace." Sforza himself told reporters after reading the President's statement that "the firm attitude of the United States is the wisest and safest way to maintain peace."

In Greece, Premier Sophocles Venizelos said his country is "unreservedly on the side of the United States."

In West Germany, government officials refused comment on the Truman statement. Privately, government sources said use of the A-bomb against the Chinese Reds almost certainly would bring Russian counter moves, possibly against Western Europe.

[The United Press reported that in neutral Sweden Liberal Party Leader Bertil Ohlin said:

["I certainly should not like to be in the position of President Truman or Secretary of State Dean Acheson just now. But I cannot see that any valid limit could be drawn between atomic weapons and other 'weapons." — Editor's Note.]

Chinese Reds at U. N. Silent on A-Bomb Use

LAKE SUCCESS, Nov. 30 (AP).—The Chinese Communist delegation to the United Nations declined comment today on President Truman's statement that use of the atomic bomb against the Chinse Communists is under consideration.

Pu Shan, a member of the Red delegation, said Gen. Wu Hsiu-chuan, head of the delegation, would have nothing to say at this time.

Soviet Deputy Foreign Minister Jacob A. Malik and Ales Debler of Yugoslavia, November president of the Security Council, also declined comment.

Philippine Foreign Minister Carlos P. Romulo told newsmen that in his opinion the President's statement contained "nothing new, nothing to be alarmed about, nothing to put in red ink."

There are three phases involved in any consideration to use the atomic bomb, the moral, military and political, Romulo said, adding: "The United Nations has a right to a say on the moral phase of the use of the bomb. That is because it (the U. N.) represents the conscience of the world.

"I am sure the President will evaluate the moral side as well as the military."

Asked what effect use of the a-bomb would have on the people of Asia, Romulo replied: "That is the big political question."

CAMERAS
WANTED
SOMMERS CAMERA EXCHANGE
714 14th St. N.W. (Bond Bldg.) ME. 0992

When buying Tea-Bags, remember that you get more tea and finer quality tea in

"SALADA"
TEA-BAGS
They give you more flavor.

Why rinse?
In and around Washington—
everybody's switching to No-Rinse Surf!

Says MRS. H. BAYER, 1327 29th Street, S.E., WASHINGTON:
"I've never seen my colored washables so bright. No-Rinse Surf just *floated* the dirt away!"

Says MRS. J. H. HARRINGTON, 1112 N. Danville St., ARLINGTON:
"My husband actually thought the shirts I'd washed with No-Rinse Surf were the *whitest* he'd worn!"

Says MRS. E. A. ROSS, 3802 Yuma Street, N.W., WASHINGTON:
"I washed in *half* the usual time—and even the ironing seemed to go easier! You bet I'm sold on No-Rinse Surf!"

Says MRS. J. HARRISON, 4402 Van Buren St., UNIVERSITY PARK:
"I *love* the fragrance of a No-Rinse Surf wash! It smells sweet, smells fresh, smells *clean!*"

Says MRS. JAMES SMITH, 7-H Southway Road, GREENBELT:
"My neighbors were dubious, but I showed them my No-Rinse Surf wash was *really clean* without rinsing!"

Says MRS. WM. E. GRIMM, 3720 Yuma St., N.W., WASHINGTON:
"You know the saying, 'A clean wash leaves a clean tub' ... well, No-Rinse Surf never forms a ring!"

Says MRS. LOUISE SIMMS, 635 Mississippi Ave., SILVER SPRING:
"Why, usually I have to use bleach to get sheets and shirts so white! No more long, hard washdays for me!"

Says MRS. M. KAISS, 709 Dahlia Street, N.W., WASHINGTON:
"I did three big loads of wash, and had it all on the line so early, it was ready to iron the same afternoon!"

Says MRS. DOROTHY SMITH, 1503 N. Wakefield St., ARLINGTON:
"I was really amazed when I saw how things dried—as fluffy-soft as any wash I've ever had with three rinsings!"

Gets clothes so clean you need never rinse again!
YES, ONLY WASHDAY PRODUCT APPROVED BY U.S. TESTING CO. FOR NO RINSING!

Top Pickin' in PORK

NOW'S *the time to serve this economical, nourishing meat—* **GIANT'S** *the place to buy 'tops' in this highly digestible meat*

Giant
FOOD DEPARTMENT STORES

Open Evenings 'til 9 p.m.

Doctors have proven that PORK, despite its taste-teasing temptingness, is an outstanding source of Vitamin B-1, complete body-building protein doubly valuable in this cold-breeding season. And thrifty shoppers daily prove that the GIANT stores serving the metropolitan area are outstanding sources in which to find the **best** Pork at the **lowest** prices!

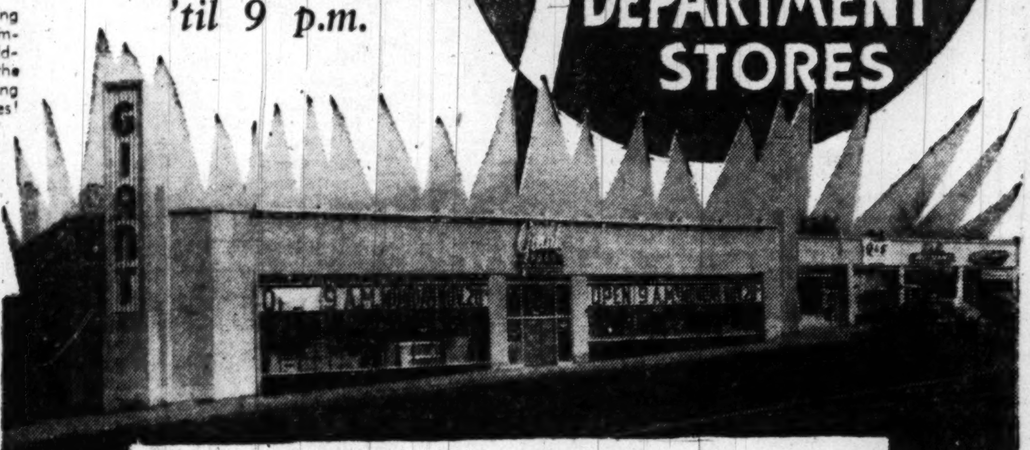

LOIN ROAST

Cut from top quality, tender young porkers!

RIB END Up to 3 lbs. — lb. 33c

WHOLE LOIN or RIB HALF — lb. 43c

Small Lean **Fresh PICNICS** 4 to 6 lbs. average — lb. 39c

PORK CHOPS

END CUT lb. 39c

CENTER CUT lb. 59c

NOW OPEN—*our "newest and best" and first in Prince Georges Co., Md.*

4900 ANNAPOLIS ROAD

BLADENSBURG, MD.

Cor. Edmonston Ave.—on "Defense Highway"

In this store you'll find comfort, convenience, and service features the industry's best talents have developed for your own personal satisfaction and enjoyment. Fluorescent lighting, improved display racks, new case designs that permit easy selection, "self-service" meat and delicatessen counters, quick "check out" arrangements, and a host of other features you'll enjoy. Visit it and see for yourself. Like every other GIANT, it's open evenings, 'til 9 for your convenience.

PARKING *right at our doors!!*

ARMOUR "America's Luxury" SMOKED **HAMS**

Sugar-Cured, Short Shank

ARMOUR, you know, is nationally famous for the quality and excellence of its hams—and GIANT is famous in Washington as the place to buy them. Visit your GIANT now and select your ARMOUR★ ham for this week end.

Whole or Shank Half—12 to 14 lbs. avg. lb. 55c

Morrell "E-Z" Cut **HAMS**

Famous Ready-to-Eat

These are baked the natural "dry-heat" way, the way housewives use to seal in select meat flavor and make for minimum shrinkage. And every Morrell Ham is trimmed, skinned, and left with a shorter than average shank, assuring more food value per pound.

Whole or Shank Half—12 to 14 lbs. avg. lb. 59c

"GIANT TOP-NOTCH" **FRYING** *Tender Young* **CHICKENS**

- FRESH KILLED!
- CLEANED & DRAWN!
- READY-FOR-PAN!

57c lb.

• GIANT DELICATESSEN •

"ARMOUR BANNER" SLICED **BACON** Sugar Cured! lb. pkg. 49c

"ARMOUR★" Philadelphia Style **SCRAPPLE** 2-lb. loaf 43c

Fresh Made Tasty **PORK PUDDINGS** lb. 39c

"Armour★" (Braunsweiger) **Liverwurst** Sliced or in Piece lb. 59c

"KRAFT DE LUXE" 8 Perfect Slices **SLICED CHEESE** American or Pimento 6-oz. pkg. 29c

SHARP New York or Wisconsin State Shelf-Cured for Age **CHEESE** lb. 69c

FROSTED FOODS

HOME STYLE "Premium Brand" **FROZEN WAFFLES**

Think of it! No need to make 'em up. Just remove these from the refrigerator, and toast them as you would bread. The results? Delicious, tasty, crisp waffles—to be served as you would any others.

5-oz. pkg. (containing 6 waffles) 27c

"Snow Crop" Frozen **GREEN PEAS** 2 12 oz. pkgs. 49c

"Dulany" Frozen Spears **BROCCOLI** 10 oz. pkg. 31c

"Birds Eye" Fordhook **LIMA BEANS** 12 oz. pkg. 29c

"Snow Crop" Frozen Pure **COFFEE** Concentrate 5-oz. jar 69c

GIANT *Top Notch* **BUTTER**

"The Finest Nature Produces" AA 93-SCORE!

Countless numbers of our customers have told us this is the finest butter they've ever served. It's sweet and mild—and as fresh as tomorrow's sunrise. Made from pasteurized sweet cream from selected dairy herds, and packed under the supervision of the U. S. Department of Agriculture.

lb. ctn. in ¼s 73c

"SOUTHERN GOLD" Ready-COLORED **MARGARINE**—*in quarters* lb. ctn. 29c

Boneless **SWORDFISH STEAKS** L-O-W Priced!

Even at their regular, higher price, such swordfish steaks as these have proved one of our most popular seafood offerings. Truly, it's a real thrift opportunity when you can buy them at this low price!

lb. 49c

Famous "GIANT" Brand (cello-wrapped) **HADDOCK FILLETS** lb. 39c

No seafood is sold in our Conn. Ave. or Rosslyn Stores.

Brach's "Villa" **CHOCOLATE-COVERED CHERRIES** 1-lb. box 55c

CANDY!

"ROCKWOOD" **NONPAREILS**, **RUM WAFERS**, **MINT WAFERS** Your Choice! 8½-oz. pkg. 35c

"Terry" Chocolate-Covered **THIN MINTS**, **CHERRY THINS**, **Cocoanut Thins** Your Choice! 12-oz. box 39c

MARSHMALLOWS "Campfire" Light and Fluffy 1-lb. box 29c

HERSHEY KISSES The Famous Chocolate Tidbits 6-oz. bag 25c

PLAYTOY POPS With Novelty Plastic Handles Box of 12 29c

"LEWIS" Chocolate Covered **ALMONDS** 5-oz. box 33c

"LEWIS" Chocolate Covered Whipped **CREAMS** 8-oz. box 33c

—*and many other fine candy treats!*

Beech-Nut BABY FOODS

Carefully prepared under scientific supervision. Babies love them . . . thrive on them!

Strained Varieties 4¾-oz. jar 10c

Junior Varieties 7½-oz. jar 14c

Choice of Meat and Vegetable Soups, Vegetables, Fruits, Desserts.

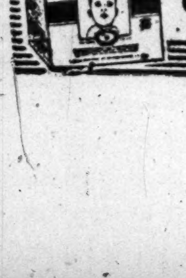

BEECH-NUT Strained (for Babies) **OATMEAL or CEREAL** 8-oz. box 15c

FULL HOUR — TUES. NITE

Your Giant Presents

STAR TIME

10 TO 11

★★ FRANCES LANGFORD
★★ LEW PARKER
★★ GUEST ARTISTS
—*and that laugh-ful sketch "The Bickerson Family"*

W T T G Channel 5

Yanks, Marines Fight to Break New Traps

KOREA—From Page 1

route from the east coast port of Hamhung.

A Marine staff officer expressed the opinion that the Red road blocks soon would be cleared.

Northeast of the reservoir, elements of two United States Seventh Infantry Division regiments came under moderate attack. A Tenth Corps spokesman said the units from the Thirty-first and Thirty-second Regiments erased a Chinese Red wedge between their lines and consolidated their positions.

Associated Press Correspondent Tom Stone reported from the northwest front that the Reds were using mainly small arms and mortars in the new drive against the Allies. He said the Communists had a few tanks but that their artillery was negligible.

The Allied forces were outnumbered but held the upper hand in artillery and air strength, Stone said.

Almond, the northeast front commander, said the situation on that winter-struck line "requires an entirely new evaluation."

He did not amplify the remark. It could mean that withdrawals are in prospect for the Allied forces in the northeast.

Of these forces, parts of the American Seventh Division have been on the Manchurian-Korean border for about two weeks and the South Korean Capital Division has struck several miles north of Chongjin on the east coast in a drive for the Siberian-Korean border.

Allied officers put forth no reason for the sudden let-up in the Red drive against the northwest front just as its fury appeared about to carry it around the United States Eighth Army's right flank and trap it against the Yellow Sea. It could be caused by over-extended supply lines or the need for regrouping, among other possibilities.

The Allies seized the advantage of the lull to complete evacuation of the one-time 80-mile Chancechon River bridgehead and start construction of a new, much shorter defense line south of the river and north of Pyongyang.

It appeared the new front for what may become the winter defense line for the Allies would extend across the narrow 110-mile waist of North Korea.

Associated Press Correspondent Hal Boyle skimmed low over the northwest front in an observation plane and reported the last of the American troops covering the Eighth Army's retreat across the ice-edged Chongchon River had pulled safely back through burning Kunu. That town was once the east end of the bridgehead from which the Allies launched their abortive "end-the-war" offensive last Friday.

Fighter planes smashed at Chinese troops moving toward Kunu.

The road back from the Chongchon was jammed with allied troops and equipment moving south. At the same time, fresh U. N. elements, including the newly formed Twenty-ninth British Commonwealth Brigade equipped with 52-ton Centurion tanks, rolled north from Pyongyang.

The United States Second and Twenty-fifth Divisions broke contact with Reds at Kunu on Wednesday. Late Thursday, a unit of the United States Twenty-fourth Division, last American element on the north bank of the Chongchon, pulled back to the south bank.

Sinanju airfield, six miles southwest of the beachhead supply city of Anju, was evacuated Thursday.

The withdrawal was orderly all along the front, though the narrow, winding Korean roads were choked at times with allied equipment. North Korean refugees, pouring south, added to the general crush on the retreat trails.

The United States First Cavalry Division took up a defensive position 16 miles east of Sunchon and was guarding the two main highways leading from the Chongchon River south of Pyongyang.

Cunchon is 30 miles northwest of Pyongyang and 20 miles southeast of the Chongchon River.

The Red counteroffensive against the Allied northwest front apparently was the signal for organized guerillas to go into action from their stronghold in mountains some 40 miles southeast of Pyongyang.

The United States 187th Airborne Infantry Regiment was assigned the task of eliminating the Reds, by-passed earlier in the fighting.

An Army spokesman in Washington estimated the total of Chinese troops in North Korea and Manchuria at between 400,000 and 480,000. This included 200,000 reported in northwest Korea, 200,000 in Manchuria and 80,000 on the northeast front in Korea.

(AP) Wirephoto Map

ON RESERVOIR SHORES—Chinese Red forces have trapped American units in area (A) on the northwest shores of Changjin reservoir. Heaviest fighting was reported three miles west of Yudam. United States Marines, to the south at Koto, were under attack and isolated by Reds, who set up roadblocks between Koto and Hamhung (underlined), a main supply center. The lull continued on northwest front (B) where bulk of United Nations troops have withdrawn behind new defensive positions (solid line). Air observers reported enemy troops entrenched five miles north of Sachang (C)

Icicle Goes Wrong

MARION, Ohio, Nov. 30 (AP).—The storm has brought a new wrinkle in the crime field. A burglar used an icicle last night to break into a store. His loot was $102 in merchandise.

You have only two more weeks to contribute to the Community Chest drive. Give today. Give all you can.

Sneak Tactics Puzzle Turks In Korean War

By Tom Lambert

WITH TURKISH FORCES IN NORTH KOREA, Nov. 30 (AP).—Turkish Capt. Ismail Cataloglu of Ankara hunched over a stove in a little room of a gray stone building in a burning North Korean town and shook his head in angry bewilderment.

"They don't fight the regular way," he complained of the Chinese Communists the Turks have encountered on the U. N. northwest front. "They sneak in at night. When we fire, they run away."

Not all the Chinese have got away, however. Cataloglu said the hard-bitten soldiers of the Turkish brigade had "killed a lot of them" in the last two days. He spoke briefly in Turkish to another Turkish officer, who nodded agreement. A private, gnawing on a half loaf of bread, nodded also.

Catalogulu is secretary to Turkish General Tahsin Yacici, who was too busy going to the front today to explain what his men have done since encountering the Chinese.

Going to the front is a popular pastime with the Turks, apparently. Few ranking officers could be found around the Turks' command post. All had "gone to the front."

Cataloglu said Turks met Chinest the first time early Tuesday. They had been ordered to Tokchon but before arriving at that enemy-held town they were told to take and secure a pass to the west.

"We turned the vehicles back," Cataloglu said. "We left about five or six trucks behind, they were broken down, and about 100 men. Some are back.

"After turning back one attack about 6 a. m. we heard machineguns and mortars again, so we alerted our men and sent security patrols to the high ground.

"We engaged them about 7 a. m. It was so woody and rock there we could see nothing. Both sides fired. We launched an atack and pushed them back about four miles east toward Tokchon.

SAVE TODAY AND EVERY DAY AT River Terrace

River Terrace brings you exceptional values EVERY DAY . . your budget will be sure to balance when you shop here!

LEAN, MEATY, TASTY SMOKED PICNICS
A flavorful picnic . . . at a real saving. lb. 37c

BONELESS SMOKED HAMS SMALL SIZES
Absolutely no waste . . . eat every bit you buy. A River Terrace Super Value! lb. 69c

GUARANTEED TENDER BABY STEER STEAKS
SIRLOIN lb. 79c
PORTERHOUSE lb. 85c

PURE PORK SAUSAGE lb. 35c

PORK LOIN ROAST Whole or Rib Half lb. 39c

SOLID SAVINGS ON QUALITY GROCERIES

DUFF'S LAYER CAKE MIX regular package 29c
SALMON HUMPTY DUMPTY tall 1-lb. can 45c
TUNA TUXEDO 4 reg. cans 79c
SUGAR Granulated Cane 10 lb. bag 85c
PARKAY Yellow Oleo in ¼ lb. prints lb. pkg. 30c
FLOUR GOLD MEDAL 5 lb. bag 47c
RINSO WITH SOLIUM lge. pkg. 27c
SUNSHINE KRISPY CRACKERS lb. pkg. 27c

U. S. NO. 1 WHITE LONG ISLAND POTATOES 10 lbs. 19c

FANCY FRESH GREEN Collard Greens, 3 lbs. 19c
No Stems . . No Stalks . . No Waste

NEW CRISP Cabbage 3 lbs. 10c
FANCY YELLOW ALL-PURPOSE Onions 3 lbs. 10c
WESTERN Carrots 2 bchs. 19c
Red Ripe Calif. Slicing Tomatoes lb. 19c

FANCY LOUISIANA SWEETS U. S. No. 1 Washed Waxed 3 lbs. 23c

FLORIDA ZIPPERSKIN TANGERINES 3 lbs. 29c

FANCY SNOWHITE CAULIFLOWER head 12c

LARGE U. S. No. 1 Apples 3 lbs. 25c
Stayman, Winesap or Opalescent

Flame Red TOKAY GRAPES 2 lbs. 25c

GRAPEFRUIT JUICY THIN SKIN U. S. No. 1 FLORIDA Large 70 size ea. 5c

JUICY FLORIDA ORANGES 5 lbs. 25c

SHOP AND SAVE RIVER TERRACE SUPER MARKET

3439 Benning Rd. N.E.
Low Prices Every Day ★ 9 A.M. to 9 P.M.

EVANGELINE
PURE
LOUISIANA RED
HOT SAUCE
A Quality buy at all leading grocers
REPRESENTATIVE
T. C. HOWARD CO.
434 11th St. S.W. DI. 1617

TREAT YOUR FAMILY TO
Fresh, Soft Napkins
AT EVERY MEAL!
LITTLE MORE THAN 1¢ A DAY FOR A FAMILY OF FOUR
Hudson Table NAPKINS
Largest-Selling Household Paper Napkins in the World

Woo Your Baby's Appetite!

Flavor-guarded Beech-Nut Foods coax Baby to eat eagerly. No conflicts!

Good temper helps good digestion. When doctor recommends solids, give Baby flavor-guarded Beech-Nut Foods—such delicious variety for happy mealtimes!

Babies love them ... thrive on them

Beech-Nut
FOODS for BABIES

All Beech-Nut standards of production and advertising have been accepted by the Council on Foods and Nutrition of the American Medical Association.

NEW DUFF'S CAKE MIXES
GUARANTEED 3 WAYS BETTER!

1. Guaranteed NEW HIGHER LAYERS!
2. Guaranteed NEW LIGHTER TEXTURE!
3. Guaranteed NEW MOIST-KEEPING FRESHNESS!

SAYS Dorothy Duff OF THE FAMOUS DUFF'S KITCHEN

WHEN you bake your next cake, you won't have to trust to luck! Because my new Duff's Cake Mixes give you guaranteed results. Tested and re-tested in hundreds of individual bakings—for flavor, for texture, for height—these wonderful, new cake mixes are not just "good"—they're 3 ways better!

You just add milk, beat and bake—and out of your oven come fluffy, light cakes JUST LIKE MY MOTHER USED TO MAKE...every single time you bake.

I personally promise you that my new Duff's Cake Mixes will give you HIGHER LAYERS, LIGHTER TEXTURE, plus old-fashioned MOIST-KEEPING FRESHNESS.

I guarantee* perfect results with my new Duff's Cake Mixes! Just add milk (not water) and follow the new easy directions on the package!

TRY ALL 3 NEW DUFF'S CAKE MIXES
DUFF'S Layer Cake ★ Devil's Food ★ Spice Cake

*If you are ever dissatisfied with any one of my Duff's Mixes, just drop me a note telling me your reasons. Send me the carton top, your name and address and state the price you paid, and I will refund your money. Address: Dorothy Duff, Duff's Kitchen, Hamilton, Ohio

SAFEWAY *has the* LOW PRICES *Right In Your Neighborhood!*

Shopping "Close-to-Home" at Safeway Saves You Time . . . Saves You Money!

Cherub Milk Evaporated	4 tall cans	47c
Pork and Beans Phillips	2 21 oz. cans	25c
Liquid Starch Fauntleroy	32 oz. bot.	15c
Kidney Bean Hanover Red	2 20 oz. cans	23c
Corn Niblets	2 12 oz. cans	33c
Spiced Peaches Del Monte	29 oz. jar	41c
Sliced Pineapple Del Monte	30 oz. can	33c
Crushed Pineapple Dole	20 oz. can	27c
Tomato Soup Phillips	2 10½ oz. cans	17c

Compare These Prices!

FLOUR	Washington Self Rising	5 lb. bag	46c
NAPKINS	Hudson	pkg. of 80	11c
TOWELS	Hudson Ultra Soft	2 rolls of 150 sheets	29c
MOLASSES	Brer Rabbit Gold	12 oz. bot.	21c
CHERRIES	Brach Villa Chocolate Covered	16 oz. pkg.	55c
WALNUTS	Large Diamond	16 oz. pkg.	43c
PEAS	Green Giant	2 17 oz. cans	39c
Mushrooms	Quaker State Buttons	4 oz. can	35c
DREFT		15 oz. pkg.	30c
SHORTENING	Spry	3 lb. can	95c
FLOUR	Kitchen Craft	5 lb. bag	51c
RICE	Uncle Ben's Converted	14 oz. pkg.	20c
COFFEE	Airway	lb. bag	75c
KETCHUP	Heinz	14 oz. bot.	24c

22 CHRISTMAS STICKERS! FREE of extra cost
when you buy SLEEPY HOLLOW SYRUP at regular low price!

12 oz. bottle **25c**

Cereals

Instant Ralston	18 oz. pkg.	27c
Quaker Farina Enriched	14 oz. pkg.	14c
Quaker Oats Quick or Regular	48 oz. pkg.	33c
Cream of Wheat 5 Minute or Regular	28 oz. pkg.	31c
Wheatena	22 oz. pkg.	30c
Shredded Wheat Nabisco	2 12 oz. pkgs.	33c
3-Minute Oats	14 oz. pkg.	10c

Swanson EVER FRESH PRODUCTS

Boned Turkey SWANSON	6 oz. can	47c
Boned Chicken SWANSON	6 oz. can	49c
CHICKEN FRICASSEE	16 oz. can	51c

FANCY BOSC WINTER PEARS

Famous for rich, sugar-sweet flavor. Now at peak-season best. For greatest enjoyment let them ripen at home to full natural goodness. **2 lbs. 25c**

NEW CABBAGE	Green Heads	lb.	4c
GRAPEFRUIT	Juicy Florida	lb.	6c
CARROTS	Crisp Fresh	lb.	10c
D'ANJOU PEARS		2 lbs.	29c

Sweet, Juicy Florida
ORANGES 5 lbs. 30c

IVORY SOAP 2 large cakes **29c**

Kellogg's **RICE KRISPIES** 5½ oz. pkg. **15c**

HEY KIDS! Here's something New ...that's really fun!

Boys and Girls! Get these swell pictures of Walt Disney's famous characters—48 different characters in full color.

New Walt Disney Seals every day on *Skylark Bread*. Each red and white striped loaf of Skylark has a full color seal on the end. Get Skylark Bread today—at any Safeway grocery store.

SKYLARK BREAD Sliced White *In the Red and White Striped Pkg.!* lb. loaf **15c**

SMOKED PICNICS
4 to 6 lbs. Wt. Range
Short Shank Whole Bone in lb. **43c**

PORK ROAST

Every cut is guaranteed to please you 100% or all your money back. For thrifty meals this week serve Safeway pork-roasts.

RIB END Up to 3 lbs. lb. **33c**

LOIN END up to 3 lbs. lb. **39c**

WHOLE or HALF LOIN lb. **43c**

2-LB. COCOANUT *Layer Cake*

Try this delicious 2-lb. cocoanut layer cake this week. It's made with the finest ingredients that can be had. **69c**

More Low Prices!

PANCAKE FLOUR	Suzanna	20 oz. pkg.	13c
FLEET MIX	Biscuit Mix	40 oz. pkg.	42c
KARO SYRUP	Blue Label	1½ lb. can	21c
LINIT STARCH		12 oz. pkg.	12c
TRU-ADE		6 7 oz. bots. contents	29c
GRAPE JELLY	Welch's	16 oz. gl.	25c
APPLE BUTTER	Old Virginia	28 oz. jar	19c
MACARONI	Delmonico	2 12 oz. pkgs.	31c
TEA BAGS	Canterbury	pkg. of 48	45c
TEA BAGS	McCormick	pkg. of 50	53c
CORN MUFFIN	Mix Flakorn	11½ oz. pkg.	18c
PIE CRUST MIX	Flako	9 oz. pkg.	16c
CUPLETS		11¼ oz. pkg.	18c

Other **GUARANTEED MEATS**

CORNED BEEF Tender Lean	lb.	69c
SAUSAGE MEAT Brigg's All Pork	lb.	43c
SAUSAGE LINKS Brigg's All Pork	lb.	59c
SAUSAGE MEAT Gwaltney's Smithfield	lb.	49c

Safeway **GROUND BEEF** *Visking Packed* lb. **49c**

PORK CHOPS	End	lb. 39c
PORK CHOPS	Center	lb. 59c

WEBSTER'S SLICED BACON lb. **45c**

KEEP YOUR GUARD UP!

Help Defend America . . .

CHIEF, INFORMATION OFFICE
NATIONAL GUARD BUREAU
PENTAGON BUILDING, WASHINGTON, D. C.

Please send me more information about the National Guard.

NAME .... AGE ....
STREET ....
CITY .... ZONE NO. .... STATE ....

YOU GET MORE with

THE FLAKY-THIN SALTINE! 16 oz. pkg. **27c**

SAFEWAY

These prices effective until close of business Saturday, December 2, 1950, in Washington, D. C.; MARYLAND: Bethesda, Coral Hills, Hyattsville, Kensington, Mount Rainier, Silver Spring, Takoma Park, Bladensburg, Gaithersburg, Rockville, Suitland, Marlboro, Laurel, Indian Head, Berwyn, Capitol Heights; VIRGINIA: Alexandria, Arlington, Fairfax, Falls Church, McLean, Herndon, Vienna. NO SALES TO DEALERS. WE RESERVE THE RIGHT TO LIMIT QUANTITIES. Produce prices subject to change daily.

DEFENSE—From Page 1

Armed Services Due For Quick Expansion

gram. Both may be boosted, one source indicated.

Congressional leaders, both Democratic and Republican, agreed that the President will get just about what he asks for defense and in record time.

While discussing the program only in general terms yesterday, Mr. Truman said the chief immediate need to cope with the new world crisis is money. Any additional Congressional authority can come later, he indicated.

The speedup in the military manpower mobilization means heavier draft calls and even greater reliance on the Reserve components than previously planned. That certainly means lowering of draft standards and changes in the selective service law. Under consideration is extending the draft period of two years or longer, lifting some veteran and other exemptions and raising the age limit.

But at the moment, money is needed primarily for expanding training facilities—camps to handle men this winter who previously were slated to report in warmer weather—and money to pay, clothe, equip and fed them.

Meanwhile, Chairman Carl Vinson (D., Ga.) of the House Armed Services Committee called top defense officials to appear Monday for a full report on the war situation and plans to meet it. Undersecretary Lovett and Central Intelligence Director Bedell Smith were among those summoned for the closed door session.

Alexandria Group Fights Tax Cut Plan

A proposed cut in Alexandria's real estate tax rate will be opposed by the city's League of Women Voters tonight at the first public hearing on a new Alexandria budget for 1951.

Officials of the league said yesterday they would appear before the city council at 7:30 to protest as "unsound" a proposal that the property tax be reduced from $3.75 to $3.60 on each $100 evaluation next year. The reduction was suggested by City Manager W. Guy Ancell November 18 in his tentative 1951 budget, which calls for a record total of $4,981,322.

The league's opposition stems from its contention that a $514,000 surplus shown in the new budget is not a "true" surplus, according to Mrs. Warren H. Turner, jr., president of the group. She expressed the belief that a $248,000 State grant for emergency school construction, turned over to the city because no immediate school emergency existed, must be repaid later or used for school construction.

Another surplus item of $85,000, representing unexpended capital improvement funds from the current budget, should be placed in a contingency fund and used for later improvements, the league contends.

The league also said Alexandria's real estate tax rate is lower than the national average, and argued that a reduction "in these inflationary times might curtail future city operations."

Also due for stiff opposition at tonight's hearing is continuation of a 2-cent-per-pack cigarette tax put in effect last June. The levy, according to Ancell's estimates, will bring the city $150,000 in the coming year.

City Councilman Marshall J. Beverley, who sponsored the cigarette tax as a means of offsetting a threatened budget deficit, already has announced he will move for its repeal.

CIVIL—From Page 1

Civil Defense Measure Filed

target areas in each State . . . bears to the total urban population of the critical target areas of all the States." This would mean most of the money would go to the industrial areas of the Nation, including metropolitan Washington which is classified as a critical target area.

Provide that the Government may "sell, lease, lend, transfer or deliver" practically any civil defense item, including medical supplies, to the States "with or without compensation."

Requisitioning Powers

Allow the civil defense organization to take advantage of the wide requisitioning power granted the President under the Defense Production Act passed earlier this year.

Permit the Government in an emergency or after an attack to provide funds for temporary relief or aid to civilians "injured or in want as a result of attack."

Permit the President, once he has declared an emergency because of an enemy attack, to transfer any unused Government funds to the civil defense office.

Permit the President to order any agency of the Government to provide men or materials for civil defense, to provide shelter for the homeless by construction or otherwise on either public or private land and to repair hospitals, utilities, transportation or public facilities damaged or destroyed by attack.

FBI Clearance for Some

Provide that all local civil defense volunteers be banded together in a United States Civil Defense Corps. FBI clearance would be necessary for those handling restricted information while State and local defense workers would be required to take a loyalty oath.

Set up and maintain a national communications system to alert the Nation to impending attacks, train specialists in relief, distribute all sorts of information and study new methods of treating A-bomb and other disaster victims.

Meanwhile, in Chicago, James J. Wadsworth, acting civil defense boss at NSRB, declared that there must be "no mass stampede" from American cities in case of attack. He said industrial cities must "get up off the floor and fight back" if attacked because essential industry must not be abandoned.

The American way is for the more fortunate in the community to look after the less fortunate. Give to the Community Chest today.

BBB

BETTER BUY AT BUCKINGHAM

SAVE! SAVE! SAVE!

BSM BUCKINGHAM SURER MARKETS

BSM MEANS BETTER SELECTED MEATS

TWO FINE STORES TO SERVE YOU

IN NORTHWEST 1323 Rhode Island Ave. in Brentwood Shopping Center

IN SOUTHEAST 2920 Nichols Ave. S.E. opposite Congress Theater

BOTH OPEN DAILY 9 A.M. TO 9 P.M.

LEG o' LAMB — ARMOUR ★ LAMB — Leg bone removed, all ready to roast. No waste—and a great value! lb. 69c

RIB ROAST — SWIFT'S "PREMIUM"—real short cut ribs of fine corn fed beef—sure to please price. lb. 69c

VEAL ROAST — ARMOUR ★ MILK FED—legs or rumps of fine quality, firm textured tasty veal. lb. 59c

PORK CHOPS — 1st CUT CHOPS—lean and meaty at a price you know is really LOW. lb. 39c

SPINACH or KALE — Cleaned and washed so you don't waste time in preparation—priced right, too! lb. 15c

GRAPEFRUIT — Large, sweet, juicy Florida beauties—big 54 size . . . the ideal breakfast fruit! 4 for 25c

RED TOMATOES — Firm, ripe tomatoes and a price that's unsurpassed in Washington this week! ctn. of 4 15c

Briggs SAUSAGE MEAT — Real old-time flavor in this sausage meat—a delightful breakfast favorite. lb. pkg. 43c

Briggs FRANKFURTERS — Skinless franks—all meat so that you get no waste . . . eat every bite you buy! lb. pkg. 53c

TOMATO SOUP — Campbell's delicious soup . . . the perfect way to start your dinner—really good! 3 cans 29c

GREEN GIANT — Big, sweet, tender peas . . . picked at the fleeting moment of flavor perfection! 2 303 cans 35c

DUFF'S CAKE MIX — Delicious devil food . . . guaranteed: higher layers, moist-keeping freshness! reg. pkg. 33c

WILKINS COFFEE — Many superb coffees selected and blended to give you a perfect cup. 1-lb. can 85c

FLOUR WASHINGTON PLAIN OR SELF-RISING — A long-time Washington favorite because of top quality in all baking. 5-lb. bag 46c

SUNSHINE KRISPY CRACKERS lb. pkg. 27c

CRISCO 3 lb. can 95c

HORMEL'S CHILI WITH BEANS reg. can 37c

DUZ lge. pkg. 30c

IVORY SOAP 2 lge. cakes 29c

TIDE Giant pkg. 79c

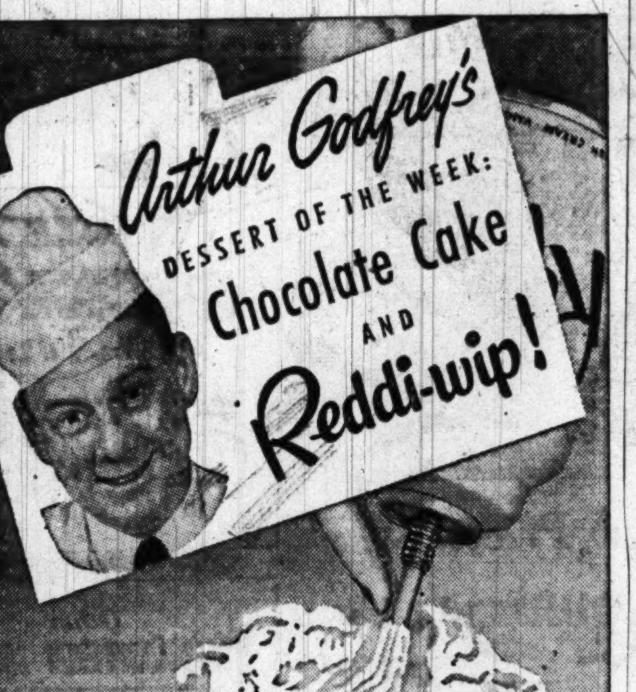

"Here's a really short road to a man's heart," says Arthur Godfrey. Serve him rich chocolate cake—add the glamor of Reddi-wip to get the tastiest frosting he's ever eaten. Try it! That's the sort of magic it's impossible to resist.

Reddi-wip, made with rich, fresh cream, whips itself automatically at the touch of your finger. No fuss, no bowls and beaters to wash, no failures. Economical, too! Keeps in your refrigerator, always ready to glamorize cakes, pies, gelatins, puddings and all desserts.

Listen to "GODFREY DIGEST" Sponsored by Reddi-wip Every Sunday Afternoon 4:30 P.M.—Station WTOP

ASK FOR Reddi-wip FROM YOUR GROCER OR MILKMAN

There's Magic in the Buying Power of Your Dollar This Week

Acme Super Markets BIG DOLLAR Savings

Here is another big Acme event that will stretch your food dollars a long way and mean dollars in your pocket. Be ready for the winter days ahead - - a well stocked pantry gives you a feeling of security. Lay in a supply of the items below - - they will carry you through most any emergency.

TOMATOES	Standard quality 2 cans 27c	8 No 2 cans	$1.00
SWEET PEAS	Farmdale 2 cans 29c	8 303 cans	$1.00
GREEN BEANS	Hurlock Cut 2 cans 27c	8 303 cans	$1.00
GOLDEN CORN	Acme Kernels 2 cans 33c	7 20-oz cans	$1.00
EVAP. MILK	Louella Homogenized Enriched	9 tall cans	$1.00
PORK & BEANS	Ideal or Asco 2 cans 23c	11 16-oz cans	$1.00
PINEAPPLE J'CE	Dole's or Del Monte	3 46-oz cans	$1.00
FRUIT JUICES	Ideal Orange, Blended or Grapefruit can 39c	3 46-oz cans	$1.00
TOMATO SOUP	Ideal Cond. 10½-oz can 10c	12 cans	$1.00
SPAGHETTI	Ideal Prepared 2 cans 25c	9 15-oz cans	$1.00
APPLE SAUCE	Ideal Prepared 2 cans 29c	8 303 cans	$1.00
APPLE JUICE	Ideal Pure can 29c	4 46-oz cans	$1.00
PRESERVES	Ideal Peach or Currant; jar 27c	4 16-oz jars	$1.00
JELLIES	Glenwood; 7 flavors 12-oz glass 19c	6 glasses	$1.00
POTATOES	Ideal Tiny White Cooked; 2 cans 25c	9 20-oz cans	$1.00
RED BEETS	Asco Cut 2 cans 25c	9 No 2 cans	$1.00
SOUR KROUT	Ideal Fancy Long Cut	8 27-oz cans	$1.00
TOMATO JUICE	Ideal Fancy	4 46-oz cans	$1.00
CAL. TUNA	Light Meat Grated	4 6-oz cans	$1.00
SALMON	Choice Alaskan can 53c	2 16-oz cans	$1.00
LIMA BEANS	Farmdale 2 cans 29c	8 20-oz cans	$1.00

All our Meats are guaranteed to please or we cheerfully refund your money.

SMALL, SKINNED (whole or shank half) **SMOKED HAMS** lb 55c

PORK LOIN Lean Rib End to 3 lbs lb 35c

RIB ROAST Top Quality Beef lb 69c

CHICKENS Freshly Killed Frying lb 39c

FRESHLY GROUND BEEF Ground Every Hour lb 55c
SHOULDER LAMB ROAST lb 55c
SALT WATER OYSTERS Standards pint can 69c

Virginia Lee Bakery Specials

Reg 35c Soft, Fluffy **Angel Cakes** ea 29c

Reg 39c Virginia Lee **LOUISIANA RINGS** ea 35c

BROWN 'N SERVE **French Bread** Something new - - and is it good! Crispy crust "hotbread" you'll love 2 loaves in box 21c

ENRICHED SUPREME **BREAD** Tastes better, Toasts better, Stays soft longer 16-oz loaf 13c

Every Meal Tastes Better with Louella Sweet Cream **Butter** The Butter that wins America's prizes ¼'s lb 75c

RICHLAND **Creamery Butter** lb 73c

The Produce Dept. Joins in the Sell-e-bration

LARGE JUICY FLORIDA **GRAPEFRUIT** 3 for 25c 54 size

JUICY FLORIDA 216 size **Oranges** doz 29c

RED EMPEROR GRAPES 2 lbs 27c
DELICIOUS APPLES Western Red 2 lbs 25c
BRUSSEL SPROUTS Fresh Green qt box 27c
SWEET POTATOES Southern Red 3 lbs 25c

Solid Slicing **Tomatoes** ctn of 4 21c

Long Island Snow White **CAULIFLOWER** large head 23c

Seabrook Farms Cut Green Beans 10-oz pkg 23c
Ideal Concen. Pure Orange Juice 2 6-oz cans 39c
Farmdale Baby Lima Beans 12-oz pkg 19c

CHESTNUT FARMS DAIRY PRODUCTS AT ALL ACME MARKETS

Cream Crest Grade A **Fresh MILK** qt. ctn. 19c

CHESTNUT FARMS GRADE A **Homogenized Milk** qt. ctn. 21c

CHESTNUT FARMS SEALTEST **Vitamin 'D' Milk** qt. ctn. 23c

Milk Prices Effective in D. C. Stores

Prices Effective Nov. 30, Dec. 1-2, '50 — YOUR DOLLAR BUYS MORE AT THE ACME — Quantity Rights Reserved

Kalimpong Offers Many Attractions

By A. T. Steele
NYHT News Service

KALIMPONG, India, Nov. 30.—Hollywood has missed a bet in overlooking Kalimpong. Just jumping-off place for Tibet offers not only a backdrop of magnificent peaks but as interesting a collection of colorful personalities as can be found, I imagine, in any town of similar size anywhere.

Clinging to the crest of a flower-splashed ridge, Kalimpong is delightfully suspended 4000 feet up between the purgatory of the Indian plains and the cool heaven of the Himalaya Mountains. Here east meets west and north meets south in a variegated and sometimes zany mixture.

Within a few minutes' ride of the Himalayan Hotel, where I am staying, you can drop your calling card on a Tibetan sorcerer, a Yogi, a self-styled reincarnation of Joan of Arc or a pretender to the long-vacated throne of Burma. You can find Bhutanese rajahs, Tibetan nobles, a prominent political exile from China and even a European prince and princess. There is a small colony of European Buddhist and a scattering of Tibetologists--authorities on Tibetan life and culture.

Caravans From Tibet

Racially the town's 11,000 inhabitants run through all variations of color from black to white, with a preponderance of Nepalese, Tibetans, Bhutanese, Indians and Lepcha tribesmen. Out of the northern passes come Tibetan caravans burdened with wool and skins and musk. Devout Tibetan pilgrims shuffle through, en route to Boddh Gaya, the hub of the Buddhist universe. From other directions come Europeans and Americans, bent on unlocking the mysteries of Tibet. Many come hoping to wangle permission to visit Lhasa, the Tibetan holy of holies, but few receive it. They wait and wait and some settle down permanently.

Outwardly Kalimpong is a quiet place. On the main street, in front of a weather-beaten bust of Queen Victoria, is a sign reading: "Galloping strictly prohibited." But behind the town's quiet exterior is a simmering of petty intrigue that keeps the ubiquitous police force in a chronic state of perplexed titillation. The political pot is kept boiling by the presence of a variety of political exiles. The Communist invasion of Tibet, just across the snows, has, of course, created quite a stir and dampened the hopes of those whites who wait here for a chance to go to Lhasa.

Red Invasion Predicted

A Communist agitator from Darjeeling—tough Kalimpong has its own Communists—told a meeting of Nepalese laborers the other day that within two years communism would cross the passes from Tibet into India. Kalimpong tries to laugh off such big talk, but not without some inner uneasiness.

In an atmosphere like this, rumors about current happenings in Tibet are a dime a dozen and facts are so rare as to be priceless. The only newspaperman here who Hindu correspondent of an Indian seems quite sure of himself is the news agency who makes a practice of chanting a prayer before and after pounding out each story. He trusts in astrology to confirm his conclusions. "The stars," he assured me, "are 99 percent accurate."

Kalimpong is well supplied with Christian missionaries, some of whom are doing useful work among Kalimpong's poor. They have made little dent, however, in the Tibetan devotion to Buddhism. Recently, Kalimpong's missionary community was reinforced by an influx of a dozen or so British and American evacuees from western China. This intrusion is not welcomed by the missionary oldtimers here, but the Buddhists, Hindus and Moslems don't seem to mind. Tibet, they comment, is now facing invasion from two sides—by the Communists from one side, by missionaries from the other.

An Episcopal Missionary

An unrivaled example of selfless service is the Rev. Walter P. Morse, an Episcopalian from Milwaukee, who renounced wealth to live and work among Asia's poor. A refugee from China, the Rev. Mr. Morse occupies a shack—for which he pays the munificent rental of 15 rupees ($3) a month—in Kalimpong's poorest district. Each day he sallies forth with a food container and a medicine box to give help to any who ask.

But wagging tongues have given the Rev. Mr. Morse plenty of trouble. Somebody started the ridiculous rumor that he must be a Communist and one day he received an official order requesting him to leave India. Mr. Morse's friends quickly disproved the rumors and "The Beard," as the Tibetans call him, was permitted to continue his good work. But the hurt remains.

At the opposite extreme of Kalimpong's community is "The Wizard"—a Tibetan lama whose specialty is the extermination of evil spirits. Some of the townspeople have nicknamed him "The Death Lama" because he lives on the site of an old graveyard and is in charge of the Tibetan cremation ground.

When a friend and I prepared for a call on "The Wizard" we were advised to take along a bottle of rum, for which the sorcerer has a special fondness. A bright-eyed little man with a bushy face topped by a pyramid of coiled braids, he proudly displayed the instruments of his trade. Here was the trumpet made from a human thigh bone with which he summons the spirits and here were the phurbu, the tamdrin, the mamaru and the dorji with which he destroys them or frightens them away.

Such departures from the "pure" Buddhist faith do not get much sympathy from John Ryan, an Irishman who turned Buddhist and now manages a Buddhist center here with the declared objective of seeking a rational unity between the northern and southern schools of the religion. Ryan, who goes by the Sanskrit name of Anagrika Sasana Ratane, considers Tibetan lamaism a disgraceful corruption of Buddha's original teaching, but he admits that reforming it will be quite a job. He puts out a magazine, runs a school and now and then puts on a movie program with the help of American documentary films borrowed from the United States information and education service.

Among Kalimpong's foreign residents is George Roerich, a personable, spade-bearded student of Buddhism whose late father, Nicholas Roerich, founded New York's Roerich Museum and was the man to whom Henry A. Wallace reputedly addressed his so-called "guru" letters. Young Roerich had little to say about Mr. Wallace's alleged correspondence with his father but made no secret of his belief that Mr. Wallace was a man of rather confused views.

Santa Attracts Three Young Admirers . . .

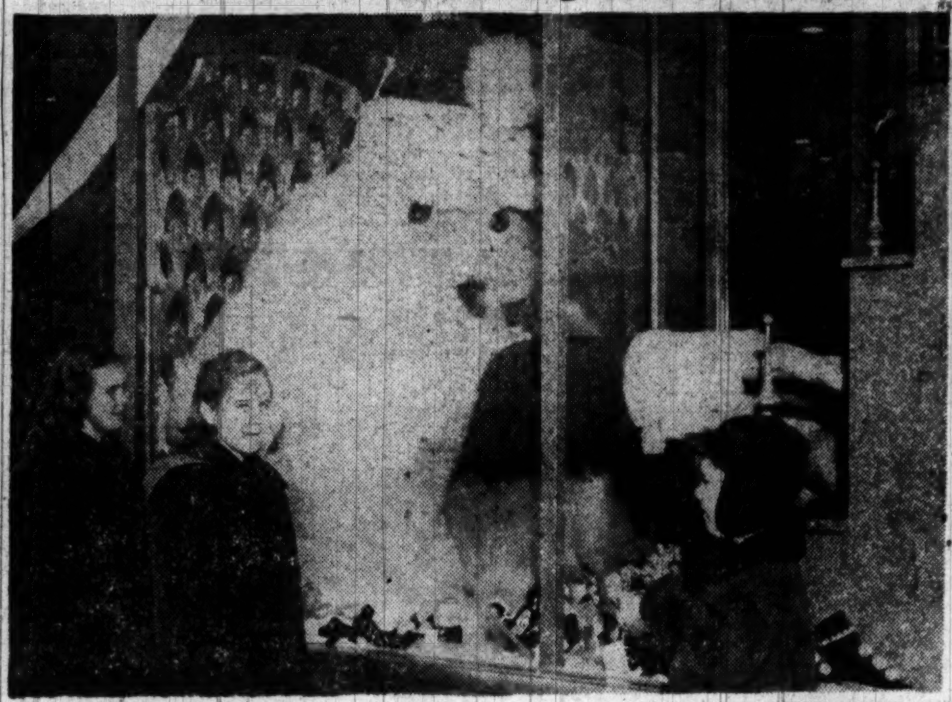

The Washington Post

WINDOW MAGIC—With Santa Claus established in a headquarters in the Hahn Shoe Store, 8601 Georgia ave., Silver Spring, the store window is a Mecca for neighborhood kids

Two Men Blasted to Pieces in Fight Over Dynamite

CALHOUN, Ga., Nov. 30 (U.P.).—Two men blew themselves to pieces wrestling over a stick of dynamite in an automobile after one of them said "I bet I can set this thing off with the ignition."

Elisha Hall, 50, and Horace Hicks, 53, both of near Calhoun, were killed immediately in the blast.

A third occupant of the car, Frank Bennett of Calhoun, jumped out when "I saw them playnig with that thing." He was 25 feet away before the explosion wrecked the 1937 model vehicle.

Hall, Hicks and Bennett were farmers. They had been using the dynamite in excavating for a well. They had quit working and driven to the home of Eddie Gravitt, an acquaintance.

"Hicks began playing with the dynamite, which had a cap and fuse, and said he bet he could set it off with the ignition spark," Bennett said. "Hall tried to stop him and they struggled. I got out of there and ran but the blast knocked me down."

HALF-PRICE SPECIAL!

Now try Crustquick
The Betty Crocker pie crust mix!

It's time you tried Crustquick!

Any time is pie time with Crustquick. Sure. Shortening makes the pie crust—and Crustquick's got the shortening. Blended just right to give you just-right pie crusts the year 'round. Just add water to Crustquick—the Betty Crocker pie crust mix.

Crustquick
General Mills
the Betty Crocker pie crust mix

FAIRFAX FOOD TOWN
OPEN DAILY 9 a.m. to 9 p.m.
Your Complete City of Foods

TWO FINE STORES
3859 Pennsylvania Avenue, SOUTHEAST
1317 Savannah Street, SOUTHEAST

OSCAR MAYER SMOKED HAMS
SHANK END lb. 45c
CENTER SLICES lb. 98c

GENUINE SPRING LEG O' LAMB lb. 65c

BRIGGS' PURE PORK SAUSAGE MEAT lb. 39c

DELFARM OLEO in Golden Quarters lb. 29c

MILK-FED BONED & ROLLED Veal Roast
Lean, Juicy, Tender lb. 69c

TENDER, SMOKED BEEF TONGUES lb. 39c

APPLES
Fancy N. Y. State EATING 3 lbs. 29c

FANCY ALL-GREEN Brussels Sprouts qt. box 29c

CALIF. FANCY D'Anjou Pears 2 lbs. 27c

ALL PURPOSE Yellow Onions 3 lbs. 10c

Your Choice
Kale, Turnip Greens, Collard Greens lb. 5c

HEART'S DELIGHT YELLO-CLING Peaches
Halves in Heavy Syrup
No. 2½ can 30c

★ VEGETABLE VALUES ★
STOKELY'S FRENCH-STYLE SLICED GREEN BEANS 17-oz. can 21c
STOKELY'S HONEY-POD LARGE SWEET PEAS 2 17-oz. cans 39c
LANG'S SAUERKRAUT 2 14-oz. cans 19c

SUNSHINE KRISPY CRACKERS lb. pkg. 26c

Richardson & Robbins BONED CHICKEN 6-oz. can 69c

DINTY MOORE BEEF STEW 20-oz. can 49c

PETER PAN PEANUT BUTTER Smooth or Crunchy 12-oz. Jar 33c

DRINK FOR YOUR HEALTH
DONALD DUCK Citrus Juices
Large 46-oz. Economy Size Cans
Orange or Blended Juice 29c
Grapefruit Juice 27c

Crisco 3-lb. can 95c

Tide lge. pkg. 30c

Dreft lge. pkg. 30c

Clorox qt. bot. 18c

EVERY PRODUCT PURCHASED AT FOOD TOWN IS UNCONDITIONALLY GUARANTEED
YOU MUST BE PLEASED!

U. N. Troops by Thousands Trudge Painfully Along Choked and Frozen Roads in Retreat

By Hal Boyle

IN A FIFTH AIR FORCE PLANE Over Kunu, Korea, Nov. 30 (AP).—The last American troops protecting the retreat of the United States Eighth Army across a key ferry point of the Chongchon River withdrew safely today through flaming Kunu village.

A dozen fires sprouted in Kunu shortly before noon as fighter planes dived and strafed Chinese Red troops moving in to take it.

After pulling out of Kunu, American vehicles moved in a packed column westward along the river bank to Anju. There they could join other allied columns retreating south.

A group of tanks was stationed behind the vehicles at a road block 2 miles out of Kunu to smash any Red pursuit attempts. There was none.

The Chongchon River now is the dividing line that separates the bulk of the advancing Chinese Reds from the bulk of the retreating Eighth Army. It isn't much of a military barrier.

Great Activity Seen

A four-hour air trip over the frozen battlefield showed intense activity on the United Nations side of the river.

There were no military movements of any kind on the Chinese side visible at 1800 feet. No enemy troops or vehicles could be seen.

The land beyond the Chongchon looked dead and brown and bare—except for huddled groups of refugees, some wading the ice-patched waters.

Every main road in a 1600-square-mile stretch between Pyongyang and the Chongchon River was alive with U. N. troops moving south.

Thousands trudged slowly and painfully in long columns down the twisting yellow roads. Thousands more rode in trucks and jeeps in this forged migration. Our plane dropped to 500 feet to observe them, but the tanks and bouncing artillery pieces stirred up such clouds of dust we had to rise higher to keep from running into the mountainsides they obscured.

Giving Up Sinanju Airfield

At Sinanju air strip, pilots and ground crews were evacuating the most advanced air base in southwest Korea. It lies just south of the Chongchon River.

Six planes were still left on the field. Airmen were burning equipment they couldn't fly away.

As we swept down again, crossing the river, a sharp explosion beneath us shot our observation plane up sharply.

"We just blew up the main highway bridge," said the pilot, Maj. Edward Ingram, of Fieldon, Ill.

Looking down we could see the brown debris settle in the slate grey river. The engineers had done a neat, clean job. The bridge would be of no use to the Chinese for some time.

We flew on to Anju, which in the last few days played the same role as a ferrying point on the American west flank as Kunu did on the east flank.

Two rude log bridges across the Chongchon that had served as the chief escape spans were still intact and guarded at both ends.

The roads on the other side were empty of all traffic. But the engineers were waiting until the last moment to blow the bridges. Once they were destroyed no lost or straggler American vehicle could get across.

Moving north against the tide of Eighth Army troops and mobile weapons retreating methodically toward the Pyongyang area was a long column of slow moving vehicles. They got the right of way on their trip back toward the old Front.

They were ambulances—going up to salvage the broken human debris of a lost battleground.

Rejection Rate For Draftees Drops Again

By Sam Stavisky
Post Reporter

The Army's draftee rejection rate has dropped for the fourth consecutive month, to 33 percent, it was learned yesterday.

The latest figures, for October, are 3 percent below the rejection rate for draftees during the last year of World War II.

When the latest draft activity got under way after the outbreak of war in Korea, Army examination stations turned down 58 percent of the men classified 1-A by the local draft boards and sent up for induction. In August, the rejection rate dropped to 48 percent; in September, to 36 percent.

Rejections are made for physical, emotional, or moral unfitness, or for failure to pass the mental qualification examination, which measures literacy and capacity to learn.

Although there has been a general decline in rejections for medical reasons, the rejection rate for flunking the mental tests has been fairly constant. In July, it was 15.2 percent; in August 17.6; in September, 15; in October, 14.5.

Selective Service has been attacking the mental tests as being an invitation to evasion. The Army has defended the test by pointing out that the induction officer has discretion to induct draftees suspected of deliberately failing the mental tests.

SANITARY FOOD STORES

IN WASHINGTON: 2153 P STREET, Near 21st aud Mass. Ave. Northwest
IN VIRGINIA: 2609 Mt. Vernon Avenue, Alexandria, Va.; 435 So. Washington St., Alexandria, Va.

TENDER, JUICY CHUCK ROAST — Cut from Corn-Fed Western Steers—meaty and flavorful. A good value in fine beef roast at Sanitary. lb. 57c
BLACKHAWK ALL-PORK SAUSAGE MEAT lb. pkg. 39c
BLACKHAWK SLICED BACON lb. pkg. 69c
SLICED BK'FT BACON lb. pkg. 45c
FRESH, SMALL, LEAN PICNICS lb. 39c
FRESH DELICIOUS GROUND BEEF lb. 55c
BRIGGS' SKINLESS FRANKFURTS lb. pkg. 55c

Sweet Potatoes — Porto Rican Reds — Sugar-sweet yummy red-meat beauties at a BIG SAVING! 3 lbs. 23c
VIRGINIA STAYMAN WINESAPS 3 lbs. 25c
WILKINS VACUUM PACKED COFFEE All Grinds lb. can 85c
Heinz BABY FOODS 6 JARS STRAINED 59c
TOMATO JUICE A-1 BRAND 2 46 oz. cans 49c; 2 No. 2 cans 25c
WHITEHOUSE APPLE SAUCE 2 reg. cans 25c
Duff's Gingerbread Mix pkg. 27c
Duff's White Cake Mix pkg. 33c
Fancy Mixed Nuts lb. 49c
Lge. Paper Shell Pecans lb. 49c
Diamond Eng. Walnuts lb. 43c
Premier Macaroni Creole can 21c
7:30 Coffee, Drip, Reg. lb. 77c
Hershey's Choc. Kisses pkg. 25c
Sunshine Hydrox pkg. 23c
Sunshine Choc. Nuggets pkg. 25c

REVOLUTIONARY NEW COFFEE!

Not a powder! Not a grind! But millions of tiny "FLAVOR BUDS" of real coffee . . . ready to burst instantly into that famous Maxwell House flavor!

Utterly Unlike Old-Style Instants—Just as Quick but Tastes so Different!

Here's an exciting *new kind* of coffee—quick-to-fix as old style "instants"—yet delicious as the best brew you ever made! We brew this coffee *for you* in our own spotless kitchens. Then—at the precise moment of perfection—we remove the water. What's left is the pure essence of the finest coffee you ever tasted . . . millions of tiny "Flavor Buds" which miraculously come to life in your cup the instant you add hot water!

Saves You Money! Yes, *economical* Instant Maxwell House saves you up to 25¢, compared to a pound of old-fashioned ground coffee! Yet it's *all pure coffee*—nothing else but! One sip and you'll never go back to old ways!

Millions of tiny Flavor Buds "come to life" in your cup! MAGNIFIED VIEW of miracle "Flavor Buds" at the instant hot water is added. See how "Buds" release famous Maxwell House flavor! *This* is coffee—as perfect as any you've ever tasted!

A Product of General Foods

THE ONLY INSTANT COFFEE WITH THAT "GOOD TO THE LAST DROP" FLAVOR!

GARDEN FOOD STORES

IN THE GREATER WASHINGTON AREA—for location and phone number of your nearest Garden Food Store CALL NAtional 9569

A LITTLE THING LIKE A LABEL . . . makes a BIG difference on your table. When you choose Garden and Perlo labels, you're SURE of TOP QUALITY because these two fine brands are the "Finest Nature Provides" . . . fresh-tasting and flavorful the year round.

THE PERFECT GIFT FOR CHRISTMAS! GARDEN PANTRY PACK

Tasty fruit cocktail . . . fine fruits assorted to assure you of a delicious appetizer, a delightful dessert.
Selected grapefruit sections . . . an excellent way to start breakfast—a tasteful, vitamin-filled treat.
Juicy Hawaiian pineapple a flavorful dessert; good, too, in fruit salads.
Fancy quality apple sauce . . . good as a breakfast dish, wonderful with pork and ham.
Yellow cling peaches . . . sliced for delicious desserts. For a truly marvelous peach pie—try these!
'Pantry Pack' FOR SMALL FAMILIES 12 CANS — 12 PACK GARDEN assorted FRUITS AND VEGETABLES IN CONVENIENT "TAKE-HOME" PACK $1.75
EASY-TO-CARRY EASY-TO-SHIP FINEST IN FLAVOR Pack of 12 2-Serving Cans $1.75
Medium small peas . . . really sweet and tender — so fresh tasting you'll be delighted with them.
Sweet golden corn . . . whole kernel —the best kind to use in corn pies or fritters for real goodness.
Cream style corn . . . smooth, golden, sweet — tastes wonderfully fresh the year round.
Mixed vegetables . . . a real variety to bring you full flavor in salads, soups or stews.
Large limas . . . dried, then cooked in a tasty sauce so they're ready to heat and eat.
Green beans . . . stringless and tender — a fine vegetable to add variety and vitamins to menus.
Midget whole sweets . . . so tasty you can eat them like candy—a real family favorite.
Prices effective thru closing Saturday, Dec. 2
Available at all Garden Food Stores and independent grocers only.

GARDEN EVAPORATED VITAMIN 'D' INCREASED MILK 4 tall cans 47c
GARDEN ROASTER-FRESH COFFEE 1-lb. bag 83c 1-lb. can 86c
PERLO EXTRA-FANCY REGULAR GRAIN RICE "Finest Nature Provides" 1-lb. pkg. 17c
MAXWELL HOUSE COFFEE ALL GRINDS 1-lb. vac. pac can 84c
DASH DOG FOOD 3 16 oz. cans 39c
APPLE CIDER Garden Country Type ½ gal. jug 43c gal. jug 75c
MIXED NUTS Perlo Fancy 1-lb. pkg. 49c
SAUERKRAUT Garden Fancy 3 No. 2 cans 35c
LIMA BEANS Garden Large California pkg. 16c
BLACKEYE PEAS Garden or Perlo California pkg. 17c
NAVY (PEA) BEANS Perlo Selected pkg. 16c
GARDEN SWEET-CREAM BUTTER in ¼ lb. prints — Rich creamy flavor because it's churned from pure pasteurized cream. 1 lb. pkg. 75c
LUNCHEON MEAT SPAM 12-oz. can 43c
DINTY MOORE BEEF STEW 24-oz. can 49c
DINTY MOORE SPAGHETTI AND MEAT BALLS 24-oz. can 38c
HORMEL (WITH BEANS) CHILI CON CARNE 8-oz. can 23c 16-oz. can 37c
HORMEL OLD SMOKEHOUSE MEAT SPREAD 3-oz. can 19c

Isn't it BETTER to buy the BEST? Wilkins Coffee — Many fine coffees selected and blended by experts to produce rich full flavor that you find only in Wilkins. ALL GRINDS 1 lb. vac. pac can 85c
WILKINS ORANGE PEKOE TEA ¼ lb. pkg. 31c; pkg. of 16 bags 18c; pkg. of 50 bags 49c

"BLUE TAG" FRYERS — Tip Top Quality . . . really the premium quality on the Washington market. Try one this week . . You will always insist on Blue Tag Quality! 2½ to 3 lb. avge. lb. 37c
SMALL, LEAN, SHORT-SHANK Smoked Picnics 4-6 lb. avg. lb. 43c
U. S. GOV'T GRADED "GOOD" ROUND STEAK lb. 89c
KINGAN'S RICHLAND SKINLESS FRANKS lb. 49c
DUFF'S CAKE MIXES LAYER OR SPICE reg. pkg. 33c; GINGER CAKE reg. pkg. 25c
GARDEN FRESH: GREEN Cabbage lb. 4c; WASHINGTON STATE DELICIOUS APPLES 113 SIZE 2 lbs. 25c
Poultry, meat & produce prices effective in Greater Washington Area

CLAPP'S BABY FOODS Recommended by doctors for more than 25 years. STRAINED 10 jars 99c; JUNIOR 3 jars 42c
CLAPP'S CEREAL FOR BABIES 8 oz. pkg. 15c
"Mm-mm... WHAT'S COOKING?" Betty Crocker's New STIR N ROLL BISCUITS! Gold Medal FLOUR 5 lb. bag 51c
WESSON OIL pt. bot. 40c
MANN'S SARATOGA Potato Chips 3 oz. pkg. 33c
MANN'S CHEESE-FLAVORED Comanchees 4½ oz. pkg 25c

Special....while they last — for cold drinks, for children's milk — Gay, Enchanting, Colorful "Night Before Christmas" TUMBLERS filled with Sealtest CREAMED COTTAGE CHEESE LARGE 10-oz. GLASS 29c — for Christmas Parties, for every meal — Build your set 8 different glasses

MY-T-FINE Lemon Pie Filling 3 pkgs. 25c
CREAM OF WHEAT 14 oz. pkg. 20c 28 oz. pkg 31c
BORDEN'S STARLAC 5 qt. pkg. 35c
KRISPY CRACKERS Sunshine 1-lb. pkg. 27c
CASHMERE BOUQUET SOAP 3 reg. cakes 27c
NIAGARA COLD WATER STARCH pkg. 18c

How GOOD Can ORANGEADE be? as good as Green Spot — So good—pasteurized for purity. So different — not carbonated. So handy — no deposits, no returns. So big—seven full servings. So inexpensive — less than 4½c per serving. SERVES 7. BUY IT AT OUR BEVERAGE COUNTER. BIG 46 oz. can 27c

You get friendly courteous service when you shop at a Garden Food Store . . . you get top quality food . . . you get your choice of a great variety of foods . . . you get real value for every penny you spend.
For Competitive Prices plus Personal Service Look for this sign GARDEN FOOD STORES in your naborhood

VEL MarVELous Suds lge. pkg. 30c
Super Suds For Whiter Duds lge. pkg. 30c
Felso New! White! Instant Sudsing pkg. 30c
Palmolive Toilet Soap 3 reg. cakes 25c
AJAX Foaming Action Cleanser 2 cans 25c

Capitol Wary On Bomb Use 'If Necessary'

By The Associated Press

The Nation's lawmakers split yesterday on President Truman's statement that, if necessary, the United States would use the atomic bomb against Red Chinese hordes in Korea.

In general, there appeared to be cautious and qualified approval. But some voices were raised in dissent.

Some members of Congress said it would mean World War III. Others said it would invite Russia to launch a retalitatory atomic attack against the United States.

A few suggested that if A-bombs are to be used, they should be dropped on the Kremlin in Moscow.

Typical comments follow:

Senator Brewster (R., Me.): "We ought to use the A-bomb against Chinese troop concentrations and ammunition dumps. I think it would save a thousand of our troops in the next two weeks."

"Last Resort"

Senator H. Alexander Smith (R., N. J.): "If it comes to a question of saving the lives of our men fighting in Korea, then we would have to use it. But the A-bomb should be saved as a last resort."

Senator Millikin (R., Colo.): "It should not be used short of dire necessity. It may be that we have the dire necessity. It should not be used impetuously."

Senator Maybank (D., S. C.): "Certainly every consideration should be given to use of the atomic bomb."

Senator Flanders (R., Vt.): "I would favor using it against the Chinese invaders only if the United Nations Assembly should order and approve of it."

Senator George (D., Ga.): "It is a military decision and must be made by the military leaders. If we do, it means a world war."

Senator McMahon (D., Conn), chairman of the Senate-House Atomic Committee: 'Many grave and important factors have to be taken into account—military, diplomatic and psychological. Under the law, the decision has to be made by the President of the United States."

Glad for Statement

Senator O'Mahoney (D., Wyo.): "I'm glad the President made the statement. There has never been any doubt in my mind that Mr. Truman and Secretary of Defense Marshall will exercise every military power of the United States to defend those men we sent into Korea."

Senator Russell (D., Ga.): "The world situation is so critical that we must canvass every means and possibility of preventing the free world from being destroyed by the forces of Communism."

Senator McClellan (D., Ark.): "If we do start using the atom bomb, I hope we will have enough in reserve if the occasion demands."

Representative Steed (D., Okla.): "Before we suffer a major disaster, I think it should be done. My preference in using the atom bomb would be on top the Kremlin as the source of the trouble."

Like dining at the Ritz to a Spitz

(When PARD'S on the menu!)

He's your lucky dog—when you feed him Pard! For every can gives him *as much nourishment* as you get in many dinners of your own! Start feeding PARD today. Do as millions do . . .

. . . feed your dog as well as you feed yourself!

Cranberry Sauce
Ocean Spray
2 16-oz. cans 29c

Niblets Corn
Fresh Corn Off the Cob
12-oz can 17c

Tomatoes
Iona Brand
2 No. 2 cans 27c

Pumpkin
A&P Fancy
No. 2½ can 15c

Sauerkraut
A&P or Lang's
No. 2½ can 12c

Grapefruit Juice
Fancy Florida
46-oz. can 27c

Apple Sauce
A&P Fancy
2 No. 2 cans 31c

Pork and Beans
Ann Page
2 1-lb. cans 23c

Fruit Cakes
Jane Parker
1½ lbs. 1.35 3 lbs. 2.65

Tuna Fish
Standard Light Meat Grated
6-oz. can 25c

Mott's Cider
½-gal. bottle 45c
gallon bottle 79c

Evaporated Milk
White House—None Better
4 tall cans 47c

Famous A&P Coffees
Eight O'Clock 1-lb. bag 75c
Red Circle 1-lb. bag 77c
Bokar 1-lb. bag 79c

Gerber's
Chopped Baby Food
jar 14c
STRAINED FOOD .... jar 10c

Armour's Chili Con Carne
16-oz. can 35c

Green Giant Peas
Big, Tender and Sweet
17-oz. can 20c

Surf
For Laundry or Dishes
large box 30c

Silver Dust
For Laundry or Dishes
large box 31c

Lifebuoy
Health Soap
2 bath-size bars 25c

P & G Soap
For Laundry
2 bars 15c

Customers' Corner

Are there any employees in your A&P that you have found particularly efficient or courteous?

If so, we wish you'd let us know.

We want to hear about the employees who do the best job, so we can keep them in mind for better jobs.

If there's somebody in your A&P that you consider an outstanding performer, you will be doing him and us a favor if you write to:

CUSTOMER RELATIONS DEPARTMENT
A&P Food Stores
420 Lexington Avenue, New York 17, N. Y.

A&P SUPER MARKETS

Question:

(Most Women Are Asking These Days)

How Can I Lower The Family Food Bill?

Answer:

(More Than 5,000,000 Families Have Found Out)

Shop at A&P Where You Get Storewide Low Prices On Hundreds of Items Every Day... Instead of Just a Few One-Day or Week-End "Specials"!

What's more—A&P guarantees all advertised prices for a full week, even though market prices go up. So buy a week's supply of food and household needs at A&P. (It makes no difference what day or days you do so.) At the end of the week, compare your total food bill with what you might have spent elsewhere. We think you'll agree that you can save more . . . more easily . . . by doing all your marketing at A&P.

(Prices shown here guaranteed Thursday, Nov. 30 through Wednesday, Dec. 6)

Golden Corn A&P CREAM STYLE	No. 303 can	15c
Libby Whole Beets	No. 2 can	17c
Iona Tomato Juice	46-oz. can	25c
Pork and Beans CAMPBELL'S	2 16-oz. cans	25c
Pappas Cranberry Sauce	16-oz. can	13c
Asparagus Spears A&P ALL GREEN	No. 2 can	47c
Pineapple Juice DEL MONTE	46-oz. can	36c
Fruit Cocktail DEL MONTE	No. 2½ can	39c
Iona Pie Cherries RED-SOUR PITTED	No. 2 can	22c
Iona Sweet Peas	2 No. 303 cans	27c
Ann Page Salad Dressing	pt. jar	31c
Saltine Crackers NABISCO PREMIUM	1-lb. pkg.	27c
Nabisco 100% Bran	1-lb. pkg.	23c
Sweet Mixed Pickles LANG'S	qt. jar	30c
Duff's Devil's Food Mix	18-oz. pkg.	33c
Nectar Tea Bags pkg. of 16 16c	pkg. of 48	45c
Sunnyfield Corn Flakes	11-oz. pkg.	16c
Post's Sugar Crisp	6-oz. pkg.	15c
Butter Kernel Peas	No. 303 can	20c
Duff's Layer Cake Mix	18-oz. pkg.	33c
Blended Juice FANCY FLORIDA	46-oz. can	28c

Juice-Heavy **GRAPEFRUIT** 3 for 25c
54-64 SIZE

Grapefruit provides vitamins that help prevent colds . . . and A&P offers grapefruit that's not only vitamin-rich but juice-filled and thrift-priced, as well.

Juicy Florida Oranges 200-216 SIZE	doz.	29c
Long Island Cauliflower	head	23c
Nearby Bunch Kale	large bunch	10c
Sweet Potatoes MARYLAND GOLDEN	lb.	7c
Delicious Apples WESTERN RED	lb.	12c
Iceberg Lettuce WESTERN EXTRA LARGE	head	19c
Firm Ripe Tomatoes	cello ctn.	23c
Glace Cherries	4-oz. pkg.	25c
Diced Mixed Fruit GLACE	4-oz. pkg.	17c
Sliced Pineapple GLACE	4-oz. pkg.	23c
Citron, Orange & Lemon Peel	4-oz. pkg.	15c

Make **"SWEET GIFTS"** *For Christmas!*

24 recipes for Holiday Sweets featured in full color in the December issue.

December Woman's Day 5c

"Super-Right" Meat Values

There's a big difference between "Super-Right" meats and *ordinary* meats because every "Super-Right" cut is specially selected to give you tender, juicy good eating, and carefully trimmed to give you more of it for your money. Yet A&P prices these famous meats as low as possible, fine quality considered. Try them!

Pork Loin Roast RIB END (Up to 7 Ribs) (3 to 4 lb. Avg.)	lb.	37c
Pork Loin Roast LOIN END (3 to 3½ lb. Avg.)	lb.	43c
Pork Chops CENTER CUT lb. 67c RIB END	lb.	45c
Pork Loin Roast RIB HALF lb. 44c LOIN HALF	lb.	50c
Chuck Roast SUPER-RIGHT BEEF	lb.	61c
Sliced Bacon MORRELL'S PRIDE	1-lb. pkg.	55c
Lean Fresh Picnics	lb.	42c
Freshly Ground Beef SUPER-RIGHT	lb.	59c
Fresh Sausage Meat	1-lb. bag	47c
Smoked Picnics SUPER-RIGHT TENDER	lb.	43c

FANCY SEAFOOD

Fresh Standard Oysters	pint	75c
Scrod Haddock Fillets FANCY	lb.	45c
Fancy Shrimp 26-30 COUNT	lb.	73c
Fresh Pan Rockfish	lb.	37c
Fancy Swordfish	lb.	53c
Small Lobster Tails FANCY	lb.	89c

Jane Parker Plain **BROWN 'n' SERVE ROLLS** *12 in Pkg.* **17c**

There's no need to knead dough in order to enjoy piping hot rolls fresh from your own oven. Just brown and serve these thrifty time-savers!

Other Famous June Parker Treats:

Golden Loaf Cake ICED	20-oz. each	35c
Marvel White Bread ENRICHED	1½-lb. loaf	17c
Devil Food Loaf ICED VANILLA	each	35c
Whole Wheat Bread JANE PARKER	loaf	19c
Party Rye Bread	16-oz. loaf	18c

FROZEN FOODS

Green Peas BIRDS EYE, SNOW CROP OR HONOR BRAND	12-oz. pkg.	25c
Orange Juice OLD SOUTH	2 6-oz. cans	39c
Lima Beans PRIME FROZEN FORD HOOK	12-oz. pkg.	29c
Corn on Cob HONOR BRAND	cello bag of 2 ears	29c
Beef Steaks BONNIE BRAND	8 oz. pkg.	63c
Fantail Shrimp BREADED BONANCI	12-oz. pkg.	73c

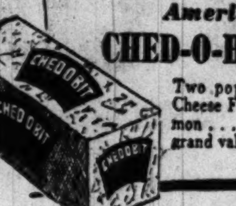

American or Pimento **CHED-O-BIT** *Cheese Food* 2-lb. loaf **77c**

Two popular varieties of Ched-O-Bit Cheese Food that have two things in common . . . they're both grand-tasting, both grand values. Buy some of each!

Pabst-ett Cheese Spread	2-lb. loaf	91c
Fresh Mild Cheese	lb.	45c
Tasty Longhorn Cheese	lb.	49c
Borden's Chateau Cheese	½-lb. pkg.	30c
Sweitzer Cheese DOMESTIC BY THE PIECE	lb.	65c
Cream Cheese PHILADELPHIA BRAND	3-oz. pkg.	16c

A&P's Price Policy

- Storewide low prices on hundreds of items every day . . . instead of just a few "one-day" or "week-end specials."
- Advertised prices are guaranteed for one week, even though market prices go up. *We believe this policy helps our customers save more money.*
- With the correct price marked on every item, plus an itemized cash register slip . . . you know what you save at A&P.

A&P Super Markets

THE GREAT ATLANTIC & PACIFIC TEA COMPANY

Entire Contents Copyrighted, 1950—The Great Atlantic and Pacific Tea Co.

CREAM CREST GRADE A

Fresh Milk 1-qt. carton 19c

Above Dairy Prices Effective in D. C. Only

A&P Super Markets Featuring Self-Service Meat Depts. . . .

3003 Columbia Pike
500 12th St. S.E.
Silver Spring Shopping Center
1800 Hamlin St. N.E.
2617 Penna. Ave. S.E.
6930 Wis. Ave. N.W.
2141 Wis. Ave. N.W.

OTHER CONVENIENTLY LOCATED A&P MARKETS

SOUTHERN MARYLAND	N.W. SECTION	N.E. and S.E.	SUBURBAN
Indian Head La Plata	3400 Georgia Ave.	1729 Benning Rd. N.E.	Clarendon, Va.
Marlboro Waldorf	6428 Georgia Ave	3933 South Capitol Street	Alexandria, Va.
Lexington Park	26 Kennedy St. N.W.	3105 Nichols Ave. S.E.	Arlington Forest, Va.
		3925 Minnesota Ave. N.E.	Rockville, Md.

UNITED Food Stores
Call NA. 6921 FOR STORE LOCATIONS
PRICES EFFECTIVE DEC. 1st and 2nd
SLICED PINEAPPLE Mission Brand No. 2 can 27c
B&M BRICK OVEN 18 oz. jar BAKED BEANS 22c
Shurfine TOMATO JUICE RICH RED 2 Big No. 2 Cans 25c
Rath's Fancy 12 TO 14 LB. AVERAGE
Meat Makes the Meal
Fresh Killed 2½ to 3 lb. AVERAGE
BLACK HAWK HAMS Whole or Shank Half lb. 57c
BLACK HAWK SLICED BACON lb. 59c
Sausage MEAT lb. 41c
SHARP CHEESE lb. 63c
YOUNG FRYING Chickens So Tender So Good lb. 39c
MANN'S SARATOGA POTATO CHIPS Jumbo Bag 33c
WASHINGTON'S FAVORITE ALL PURPOSE OR SELF RISING WASHINGTON FLOUR 5 lb. bag 43c
Libby's PINEAPPLE JUICE No. 2 can 16c
SYLVANIA LIGHT BULBS 15 Watt 25 Watt 40 Watt 50 Watt 60 Watt 4 bulbs 52c
STRONGHEART DOG FOOD 2 lb. can 19c
STEERO BOUILLON CUBES BEEF—CHICKEN OR VEGETABLE 12 Large Cubes 21c
HOT SOUP FOR WINTER LUNCHES
Now Wrapped in Serv-Crispy-Paks SUNSHINE KRISPY CRACKERS lb. pkg. 27c
PLANTER'S HOMOGENIZED PEANUT BUTTER 12 oz. Jar 33c
HEINZ CHICKEN NOODLE SOUP 2 cans 35c
Duff's Ginger Bread Mix reg. pkg. 25c
Shurfine Sliced Beets 2 No. 2 cans 29c
BUTTER KERNEL LARGE BANQUET PEAS Big No. 2 Can 17c
GOLDEN RIPE BANANAS lb. 15c
Betty Crocker INVITES YOU TO Breakfast with Bisquick 40 oz. pkg. 47c BISCUITS
JUICY SWEET FLORIDA ORANGES 5 lbs. 33c
New York State McINTOSH or CORTLAND Apples 2 lbs. 23c
LAKE SHORE HONEY lb. jar 31c
TOMATOES Cello. Ctn. of Four 23c
Del Monte GREEN BEANS No. 2 can 27c
GRAPEFRUIT FANCY FLORIDA lb. 6c
WILKINS ORANGE PEKOE TEA ¼-lb. pkg. 31c 16 bags 18c
PLASTA STARCH QUART 49c
FLASH SOAP THE PASTE SOAP FOR HOUSE AND HANDS 2 1-lb. cans 23c
Golden CORN Mitchell's Whole Kernel Big No. 2 can 19c
CLOROX AMERICA'S FAVORITE BLEACH AND HOUSEHOLD DISINFECTANT
EXTRA GENTLE
PROLONGS THE LIFE OF LINENS AND KEEPS THEM HYGIENICALLY "CLOROX CLEAN"
Quart Bottle 18c
½ Gal. Bottle 31c
Special....while they last for cold drinks for children's milk
Gay, Enchanting, Colorful "Night Before Christmas" TUMBLERS filled with Sealtest CREAMED COTTAGE CHEESE LARGE 10-oz. GLASS 29c
for Christmas Parties for every meal

Liaison Lack Held Factor For Collapse

By Don Whitehead

WITH U. S. EIGHTH ARMY, KOREA, Nov. 30 (AP).—Collapse of the United Natons offensive has drawn sharp criticism here of the divided command in General MacArthur's military forces in Korea.

Many military men are questioning the setup in which the United States Tenth Corps is operating in northeast Korea entirely independently of the Eighth Army on the northwest front.

The Tenth Corps, commanded by Maj. Gen. Edward M. Almond, frequently is referred to in this theater as a "special police force."

Run from Tokyo

In effect, MacArthur has two forces fighting in Korea—one labelled as an army and the other as a corps. The coordination of these forces is not handled in the field but from GHQ in Tokyo.

This sharp separation of command responsibilities in the field has been one of the puzzles of the Korean war. No one yet has given an official explanation of why Tenth Corps is divorced from the Eighth Army.

Associated Press Correspondent Stan Swinton, who has covered the Tenth Corps since Almond's men went ashore in the northeast, pointed out today there was a physical reascn for the separation of commands.. He said the north-central Korean mountain mass splits North Korea in half so the Eighth Army and Tenth Corps could not operate as a single unit.

Swinton said many Tenth Corps officers privately believe there should be closer liaison between the Eighth Army and Tenth Corps but a popular opinion there is that the Tenth Corps—actually operating as an army and not as a corps—should be given army status and an overall army group command set up at a central point in Korea.

Lieut. Gen. Walton H. Walker commands the Eighth Army. But actually he is responsible for only half the fighting front despite his three stars. The other half of the responsibility rests on the two-star command of Almond.

Cleavage Questioned

No officer dares talk for publication but privately they have begun to question the wisdom of this cleavage in field command. This is where the spot decision must be made in fighting the enemy.

Right now the Eighth Army is fighting for its life against hordes of well-trained Chinese Red troops. But Walker has no power to shift any positions from the east to bolster his western front. He cannot order Tenth Corps troops to bolster his battered line. This would have to be a GHQ decision.

Actually, officers say, there is only makeshift direct liaison between the Eighth Army and the Tenth Corps and between the United States Fifth Air Force and the Tenth Corps. Both the Eighth Army and the Tenth Corps operate almost as though they were in different worlds and fighting two separate wars.

The situation developed when MacArthur organized the Tenth Corps for the amphibious landing at Inchon on September 15. He gave the corps command to Almond who had been his chief of staff in Tokyo.

GALLUP—From Page 1

Voters Views On A-Bomb

mid-November, just before Gen. Douglas MacArthur launched his offensive, which was followed by the Chinese troops' full-scale attack.

Here are the questions and the vote on each:

"Just your best guess, about how many soldiers do you think Communist China could raise for an all-out war?"

3 million or less	31%
4-6 million	12
7-10 million	11
11-20 million	9
21 million or more	11
Miscellaneous	6
Don't know	20
	100%

"If Chinese Communist troops continue to fight in Korea, do you think the United Nations forces should cross the border and fight them in China, or do you think the United Nations should keep the fighting in Korea only?"

Korea only	46%
Cross border	39
Don't know	15
	100%

"The Chinese Communists have said that if we dropped atom bombs on Chinese cities, we could expect the same thing in return. If the United States does get into a war with Communist China, do you think we should or should not use the atom bomb in China?"

Yes	45%
Yes, only as last resort	7
No	38
No opinion	10
	100%

To get some idea how the average American rates the difficulties of a war against China, the survey also asked this question:

"If the United States does get into a war with Communist China, how long do you think it would take us to win?"

The median average estimate was that such a war would last 4 years.

Only 1 person in 4 said he thought it would last more than 2 years, and about the same number thought it would be over in 2 years or less.

Support your Community Chest. Send your contribution to the Community Chest, Washington 5, D. C.

Marines Honor Adm. Boone on Retirement

By Jack Lartz—The Washington Post

THE MARINE CORPS SALUTES REAR ADMIRAL JOEL T. BOONE AS HE RETIRES AFTER 36 YEARS' SERVICE

By N. S. Haseltine
Post Reporter

The Marines here yesterday turned out in full dress to honor a fighting, doctoring—Navy—man.

Honored was Rear Admiral Joel T. Boone, the most highly decorated physician in United States Naval history., and battlefield hero with the Leathernecks in World War I.

The occasion was his official retirement, with elevation to rank of vice admiral, after 36½ years of continuous active duty in the Navy.

Fitting, though alien to the surroundings, was the Marine Band's playing of such numbers as "Anchors Aweigh" and "Auld Lang Syne" in the outdoor ceremonies at the Marine Barracks, 8th and I sts. se.

Climaxing the field honors was the reading of a personal message to Admiral Boone from Gen. C. B. Cates, Marine Corps Commandant. The two served together, were heroes together, with the Sixth Marines at Belleau Woods, France.

"By diligence and self-application and devotion to your professional duties, you have given aid and comfort to the Marines in war and in peace. By your gallantry on the field of battle, you have been accepted as one of our own," the lengthy tribute concluded.

Admiral Boone took the praise, unflinching. He kissed his proud wife, on his own, and again and again for the benefit of the photographers who liked the gesture. Then he became honor guest at the first of many parties scheduled.

A native of the Pennsylvania coal mining town of St. Clair, Admiral Boone became the special friend of miners three years ago when he returned a scathing report on health conditions in the coal-mining industry.

Men in uniform knew Boone better as the small, slender doctor of 29 who continued to treat his wounded when a shell blew up the regimental aid station at Belleau Woods in World War I. For his courage and devotion to duty he was awarded the Congressional Medal of Honor.

From 1919 to 1933, Admiral Boone attended Presidents Harding, Coolidge and Hoover.

Admiral Boone graduated from Hahnemann Medical School, Philadelphia, in 1913. The next year he entered the Navy as a lieutenant, junior grade.

During World War II, he was fleet medical officer on the staff of Admiral W. F. (Bull) Halsey, commander, Third Fleet.

More recently, in the summer of 1949, he reported to the Office of the Secretary of Defense for duty, having been appointed chief of Joint Plans and Action Division, Office of Medical Services.

As to the future, Admiral Boone, at 66, has no definite plans. His wife said "he'll have to enjoy this being put out to pasture."

They'll stay, for a while at least, at their present address, at 4000 Cathedral ave. nw.

HIP-O-LITE
Delicious CAKE ICINGS, QUICK. Wonderful for making marshmallow sauce, ices, ice creams, meringues, candies. FREE recipe book. Write Hip-O-Lite, 920 N 6th, St Louis, Mo
MARSHMALLOW CREME

From the rich...
LAND O'LAKES—America's finest butter
Fresher when you taste it
'cause it's
Fresher when it's churned

WIN 'EM WITH Waffles

So Crisp — So Tender — So Easy to Make with Quicker-Mixing WASHINGTON SELF-RISING FLOUR

THEY MELT IN YOUR MOUTH!
Eyes light up, mouths water . . . when the tantalizing aroma of your Washington Self-Rising Waffles "goes to work." This famous soft wheat Flour is specially blended, specially milled, for making wonderful waffles . . . as well as delicious cakes, cookies, muffins, biscuits, and all kinds of light, fine bakings.

WASHINGTON SELF-RISING WAFFLES
2 cups sifted enriched Washington Self-Rising Flour
1¼ cups Milk 2 Eggs
⅓ cup Liquid or Melted Shortening
Combine beaten eggs with milk, and add to flour. Blend in shortening; bake at once in hot waffle iron. Makes 4 standard waffles . . . but wonderful!

NO FINER FLOUR AT ANY PRICE
RESULTS GUARANTEED: If you have ever used any flour at any price that you liked better than Washington Self-Rising Flour, your grocer is authorized to refund your money without question.

BAKE QUICKER AND BETTER!
Save time, save trouble with Washington Self-Rising Flour . . . Baking Powder and Salt are already added in just the right amounts to make your baking easier . . . and to assure you of *best results* every time! That's your winning combination . . . buy a package of Washington Self-Rising Flour today!

At your chain store or independent grocer
Washington SELF-RISING FLOUR
For the finest YEAST BREADS, use WASHINGTON ALL-PURPOSE FLOUR

WILKINS-ROGERS MILLING CO., INC. • WASHINGTON, D. C.

Don't Use A-Bomb Yet, Cleric Advises

By Tom Schlesinger
Post Reporter

CLEVELAND, Ohio, Nov. 30.—A top Protestant authority on world affairs tonight advised against the use of the atomic bomb against Communist China "until all other means have been explored and found impossible."

Dr. Frederick Nolde, director of the World Council of Churches' commission on international affairs, spoke after President Truman said use of atom weapons was being considered.

Addressing the constituting convention of the National Council of the Churches of Christ here, Nolde declared, "We would be veritably playing into the hands of those who want to pin upon us the tangible responsibility for starting a world war."

Eight lines of procedure were suggested as conduct for the present crisis by Nolde, whose views often express the opinions of a large segment of the Protestant world.

Warned Against Hysteria

Americans were warned to guard against:

1. Hysteria that robs action of moral perspective and political wisdom.

2. Self-righteousness and hatred that give impulse to the monstrosity of a holy war or a preventive war.

3. Unilateral action that rejects a moral judgment as reflected by majority opinion in the United Nations.

4. False pride and face-saving tendencies that close the door to open-minded and effective negotiations.

5. Complacency that comes with increasing military strength, and may bring a disposition to risk an incdent or even create an incident for inciting conflict on a world scale

6. Making our economy so dependent upon military production as to give the impression that we are unprepared to recognize the importance of economic health throughout the world.

7. Prejudice that refuses to see evil in a situation that is predominantly good and deserving of support.

8. Impatience in seeking a sound conclusion of the world's present plight.

Eastern Headquarters Rejected

In another evening highlight, Dr. W. A. Visser't Hooft, general secretary of the World Council of Churches, told the 4000 delegates that "the church must learn to fight again."

"It must learn to live wholly and exclusively upon its own inner strength," Dr. Hooft declared.

The opening round in the battle for the headquarters location of the newly constituted National Council went to the Midwest earlier today.

The decision came as a result of a motion, adopted 193 to 180, "to instruct" the general board to find a location "within 400 miles of the population center of the country."

The new constitution and bylaws were unanimously approved, and an official list of nominations for officers for election Friday was released. Included were the Right Rev. Henry Knox Sherrill, presiding bishop of the Episcopal Church, president; and the following vice presidents at large; Mrs. Douglas Horton of New York City, former president of Wellesley College and one-time commander of the Waves; Mrs. Abbie Clement Jackson of Louisville, Ky., executive secretary of the African Methodist Episcopal Zion Church; Dr. M. E. Sadler of Fort Worth, Tex., president of Texas Christian University, and Dr. Harold E. Stassen of Philadelphia, president of the University of Pennsylvania.

The Community Chest in this area has to raise $4,260,000 this year. Your contribution will help. Give today. Give more.

Scare Campaign

Reds Trying To Cut Down Berlin Vote

BERLIN, Nov. 30 (AP).—Communists threw 10,000 agitators, loudspeakers and full-page editorials into a campaign today to frighten West Berliners from the pols next Sunday. West Berliners are to elect 540 assemblymen.

Allied sector police jailed 40 Red agents in breaking up dozens of ilegal demonstrations. This week's total of arrests for anti-election activity soared to 180.

Potsdamer Platz, trouble-ridden square on the East-West border, reverberated with a broadcast Communist exhortation: "Stay away from the Panzer election."

Communist Eastern police moved mobile loudspeakers to other key border points to harangue Westerners.

The official Socialist Unity (Communist) Party newspaper, Neues Deutschland, accused all eight non-Communist parties in the Western election of "promoting the American war."

The Socialist Unity Party, which rules East Germany under Soviet sponsorship, is still legalized in West Berlin. But it has refused to enter candidates and has demanded an election boycott to "demonstrate Berliners' unity with the world peace camp."

The Communists also boycotted the last Western election, in 1948 during the Soviet blockade, but 86 percent of the voters turned out in a repudiation of the Red line.

Mayor Fritz Ebert of the Soviet sector sought to stir up support for an all-Berlin election on Communist terms. He wrote a letter to Mayor Ernst Reuter of West Berlin, urging city-wide voting next March.

Bipartisan Policy Ends In Belgium

BRUSSELS, Nov. 30 (U.P.).—The Socialists torpedoed Belgium's six-year-old bipartisan foreign policy today.

Henri Fayat, acting leader of the Socialists in the House of Representatives, announced that when the foreign affairs budget comes up for a vote—probably next Tuesday—Socialists will dissent. This balloting is tantamount to a vote on foreign policy, which is reviewed once a year during the budget discussion.

Parliamentary observers doubted the withdrawal of Socialist support would provoke a government crisis.

The governing Social-Christians (Catholic) command a four-vote (108-104) majoirty over the three other parties—Socialist, Liberal and Communist. But if there is heavy Catholic absenteeism, the government might be toppled in a subsequent vote of confidence.

Although they would not say so officially, Socialist parliamentarians privately admitted their dissension was caused by "reluctance to accept the massive rearmament program."

Fayat said bipartisan collaboration was bein scrapped due to the "carelessness" of Foreign Minister Paul Van Zeeland's policy.

He said Socialist indorsed the Brussels and Atlantic Pacts but "we have certain reservations as to the way they are being applied."

He criticized the government's intention to increase compulsory military service from 12 to 24 months.

NEW WAY TO MAKE MASHED POTATO IN 1 MINUTE!

No washing! No peeling! No cooking! No mashing!

ACTUALLY in one minute, with practically no work at all, you can now serve your family mashed potato that "melts in your mouth"!

Just get this remarkable new *precooked* potato—French's Instant Potato. Wait until dinner is ready to serve. Then, bring some salted water to a brisk boil, add milk and French's Instant Potato, according to simple directions on the package. Stir for a few seconds until potato has thickened; add butter and whip until light and fluffy.

That's all—½ cup makes 4 to 5 servings of delicious mashed potato. You will find French's Instant Potato in the canned vegetable section at your grocer's.

FREE! New Recipe Book in full color, "Dining Delights." Send name, address to The R. T. French Company, 3141 Mustard Street, Rochester 9, N. Y. for your free copy.

Made by the makers of French's Prepared Mustard

ECONOMICAL—THERE'S NO WASTE

SAVE on the BRANDS you KNOW

Food Fair Super Markets

LIBBY'S HAWAIIAN SLICED PINEAPPLE 2 No. 1 flat cans 29c

WELCH'S PURE GRAPE JUICE 12 oz. bot. 21c

LIBBY'S PINEAPPLE Juice big 46 oz. can 36c

DONAL DUCK Grapefruit Juice big 46 oz. can 27c

DEL MONTE SLICED OR HALVES Peaches 16 oz. can 19c

HUNT'S CALIFORNIA Spinach No. 2 can 15c

PANCAKE SYRUP LOG CABIN 12 oz. bot. 25c

READY MIX PANCAKE FLOUR AUNT JEMIMA Reg. pkg. 16c

OPEN til 9 P.M. FRIDAY NIGHTS FOR YOUR CONVENIENCE

Viers Mills and Kensington-Wheaton Roads, Wheaton

18th and Columbia Rd. N.W., Across from the Ambassador Theater

Michigan and Eastern Aves. at Queens Chapel Rd. N.E.

Naylor Gardens Shopping Center, At the bottom of Naylor Road Hill S.E.

Columbia Pike at Four Mile Run, Baarcroft, Arlington, Va.

New Hampshire Ave. N.W. at Farragut Street

E. Capitol St. and Minnesota Ave. in Greenway

N. Pershing Drive and Glebe Road, Next door to Post Office, Buckingham, Arlington, Va.

1420 7th St. at O Street Market

More Grocery Values!

SPAGHETTI	VENICE MAID WITH MEAT BALLS	15½ oz. can	19c
CAKE FLOUR	SOFTASILK	44 oz. pkg.	39c
PRESERVES	OLD VIRGINIA STRAWBERRY	12 oz. jar	31c
WHOLE CHICKEN	SWANSON	3¼ lb. can	$1.79
BUMBLE BEE TUNA	LIGHT MEAT CHUNK STYLE	6½ oz. can	31c
SLICED BEETS	LIBBY'S RED	2 16 oz. cans	23c
QUAKER OATS	REGULAR OR QUICK	2 reg. pkgs.	33c
NIBLETS MEXICORN		2 12 oz. cans	39c

KOUNTY KIST Peas 3 8 oz. cans 29c

COTTAGE, EARLY JUNE Peas 2 No. 2 cans 25c

Canned Meats

LIBBY'S CORNED BEEF 12 oz. cans 43c

ARMOUR

TREET	LUNCHEON MEAT	12 oz. can	47c
CHOPPED HAM		12 oz. can	55c
BEEF HASH	CORNED	16 oz. can	41c
CHILI CON CARNE		16 oz. can	35c
VIENNA	SAUSAGE	2 4 oz. cans	41c

Baby Foods GERBER'S STRAINED Reg. jar 10c JUNIOR Reg. jar 14c

B&M OVEN BAKED Beans 18 oz. jar 21c

LANG'S TANGY, SAUER Kraut 2 No. 2½ cans 23c

WALDORF, SOFT TOILET TISSUE 3 rolls 23c

DIAMOND, STRONG WAX PAPER roll 125 ft. 21c

BLUE RIBBON QUALITY, U. S. GOV'T GRADED "GOOD"

Chuck Roast WELL TRIMMED

WRAPPED IN CELLOPHANE FOR YOUR PROTECTION lb. 59c

Ultra Fresh Produce

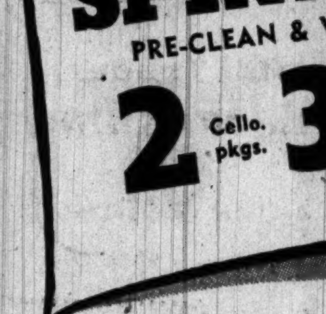

THIN-SKIN FLORIDA, JUICY Grapefruit For Breakfast, Luncheon, Dinner 3 FOR 25c CHOCK FULL OF VITAMIN 'C'

OLD FASHIONED HICKORY CURED SMOKED PICNICS SHORT SHANK, LEAN TENDER 4 TO 6 LBS. AVG. lb. 43c Delicious served hot or cold

FANCY, FRESH, GREEN KALE OR SPINACH PRE-CLEAN & WASHED 2 Cello. pkgs. 35c

THIN-SKIN, JUICY FLORIDA ORANGES DOZ. 31c

YOUNG, TENDER, JUICY PORK ROAST RIB END to 3 lbs. lb. 35c LOIN END to 3 lbs. lb. 43c

BLUE RIBBON QUALITY GROUND BEEF FRESHLY GROUND MANY TIMES DAILY TO INSURE YOU COMPLETE "TABLE SATISFACTION." lb. 59c

FANCY SEA FRESH FILLET of HADDOCK lb. 39c

FANCY SEA FRESH FILLET of PERCH lb. 35c

FORT DODGE OR KREY'S HOSTESS SLICED BACON Lean, even slices lb. cello pkg. 53c

ARMOUR ★ DELICIOUS SAUSAGE MEAT Pure Pork lb. cello bag 39c

YOUNG, TENDER STEER BEEF LIVER Flavorful, Nutritious lb. 59c

TENDER SHOULDER CUTS LAMB ROAST Neck & Blade bone removed lb. 59c

BLADE SHOULDER CUTS LAMB CHOPS Tender, Flavorful lb. 69c

FRESH, RIPE, SLICING TOMATOES ctn. of 3 or 4 19c

FIRM, YELLOW, DRY GLOBE ONIONS 3 lbs. 10c

FANCY, PURPLE TOP TURNIPS 3 lbs. 14c

CHESTNUT FARMS COTTAGE CHEESE IN THE BEAUTIFUL "NIGHT BEFORE CHRISTMAS" TUMBLERS LARGE 10-OZ. GLASS 29c "FOR CHRISTMAS PARTIES FOR EVERY MEAL"

TOILET SOAP CASHMERE BOUQUET 2 BATH CAKES 25c

TOILET SOAP CASHMERE BOUQUET REG. CAKE 9c

PALMOLIVE TOILET SOAP 3 REG. CAKES 25c

CRISCO SHORTENING 3 LB. CAN 95c

Palmolive TOILET SOAP 2 BATH CAKES 25c

AJAX CLEANSER 2 CANS 25c

DREFT REG. PKG. 30c

VEL REG. PKG. 30c

FAB REG. PKG. 30c

U. S. Credited With Bettering Home Cooking

One of the greatest achievements of the Department of Agriculture has been to teach American women how to cook, Joseph Stevenson, who joined the DA more than 51 years ago, believes:

Stevenson

"When I was a kid," Stevenson said yesterday, "it was a treat to go to a restaurant to eat—and they weren't much to speak of. Today a man would rather eat at home." He credits the change to the Bureau of Home Economics and Nutrition.

"Don't talk to me about the good old days," he insisted. "Fifty years ago life, particularly on the farm, was drudgery. If anyone had predicted electricity on the farm or even running water in a house, he would have been called loony. There are the good old days."

Stevenson believes that "Tama Jim" Wilson, Agriculture Secretary from 1897 to 1913, was the greatest ever to fill that position.

When Stevenson left his family home at Maple Hill, Kans., early in June, 1899, to come to Washington, he was the envy of that neighborhood. "I was going to be paid $40 a month," he related. "In Kansas in those days that was unheard of."

Stevenson, who lives with his wife at 1206 Orchard st., Alexandria, "in a house I built myself years ago" was 70 November 15—the mandatory retirement age. From now on he plans to do "just what I want to do."

Oct. 1941 Brought Fear of Jap Aggressive Move, Roosevelt Wrote

(This is the 19th of 31 installments of the personal letters of Franklin D. Roosevelt, from the two-volume work, "F.D.R.; His Personal Letters." Elliott Roosevelt edited the books, which include the connective commentary which appears with the letters.)

F.D.R. to Prime Minister Mackenzie King in Ottawa.

HYDE PARK,
Sept. 27, 1941

Dear Mackenzie:

Thank you for yours of the twenty-second. I was sure that you had been incorrectly quoted, or quoted only in part, and personally I was not in the least worried.

I know that you and I can always be frank with each other and that is why I tell you that the way the report of your speech came over the wires had a temporarily harmful effect—nothing serious however.

It was fitted in by the isolationists with the demands of those who here are seeking an immediate declaration of war by us.

As you know, I have to watch this Congress and public opinion like a hawk and actual events on the ocean, together with my constant reiteration of freedom of the seas, are increasing our armed help all the time.

I need not tell you that we have begun to have practically sole charge of the safety of things to 26 degrees longitude, and to a further extension in the waters well to the eastward of Iceland.

Furthermore, I think that our clearing of Canadian-American priorities, and the dovetailing of the two programs, is progressing splendidly. Really big production is in sight.

I do want to see you very soon and I shall let you know in a week or two something a little bit more definite about my plans. I have to keep everything in abeyance just now.

Best of luck. Take care of yourself.

As ever yours,

Mackenzie King's remarks were made at a luncheon in London on September 4, attended by Winston Churchill.

The phrases particularly seized upon by the isolationist press to use against F.D.R. were "Your declaration, Mr. Prime Minister, that in the Far East Britain would stand at the side of the United States is a sure sign of the deepening interdependence of the world. A similar declaration on the part of the United States as regards Nazi Germany would, I believe, serve to shorten this perilous conflict."

The isolationists were challenging F.D.R. to go before Congress and ask for a definitive vote, whether the United States should or should not enter the war.

F.D.R. to Cordell Hull

HYDE PARK,
Sept. 28, 1941

Memorandum for the Secretary of State:

I wholly agree with your pencilled note—to recite the more liberal original attitude of the Japanese when they first sought the meeting, point out their much narrowed position now, earnestly ask if they cannot go back to their original attitude, start discussions again on agreement in principles and reemphasize my hope for a meeting.

F.D.R.

This was F.D.R.'s comment on the draft of a comprehensive statement of our position following the many conversations that had been held with the Japanese envoy.

F.D.R. to Margaret L. Suckley

THE WHITE HOUSE,
Oct. 15, 1941

Memorandum for M.L.S.:

This cigar belonged to Garibaldi. It was given to me in 1941 by a member of the British Purchasing Mission in Washington. It is unique. It belonged in the collection of the Duke of Buccleigh.

The reason for the gift to me was the following family story:

My father, soon after leaving college, went to Italy to do what was known in those days as "the grand tour." He became close friends with a mendicant priest—spoke only Latin with him—and the two of them proceeded on a walking tour in Italy. They came to Naples and found the city besieged by Garibaldi's army. They both enlisted in this army, wore a red shirt for a month or so, and tiring of it, as there seemed to be little action, went to Garibaldi's tent and asked if they could receive their discharge. Garibaldi thanked the old priest and my father and the walking tour was resumed by them.

This cigar is probably the only one of the period in existence and, as the note indicates, was given by Father Gurmaroli, Garibaldi's chaplain at the General's headquarters in 1860.

F.D.R.

Associated Press Photo

President Roosevelt talks with Prime Minister Mackenzie King during the Canadian's visit to Warm Springs, Ga., in 1940

Margaret L. Suckley, a cousin of F.D.R., was with him at Warm Springs when he died. She was helping F.D.R. assemble his collection in the Hyde Park Library.

F.D.R. to Winston Churchill

THE WHITE HOUSE,
Oct. 15, 1941

Dear Winston:

Mountbatten has been really useful to our Navy people and he will tell you of his visit to the Fleet in Hawaii. The Jap situation is definitely worse and I think they are headed North—however in spite of this you and I have two months of respite in the Far East.

Dicky will tell you of a possibility for your people to study—to be used only if Petain goes and Weygand plays with us.

I wish I could see you again!

As ever yours,

Capt. Lord Louis Mountbatten, a warrior of great ability and daring for whom F.D.R. had a special fondness, had spent some time with our Pacific fleet and was being called home by Churchill to take charge of Commando activities on the Continent. The hope, expressed in this longhand letter given to Mountbatten, of "two months of respite in the Far East" was based on the assumption that Japan would not risk war with the Pacific powers before Russia was decisively beaten. The "possibility" in North Africa that F.D.R. wanted studied was one of many plans being hashed over whereby we might send American troops to North Africa.

F.D.R. to George VI

THE WHITE HOUSE,
Oct. 15, 1941

My dear King George:

Dicky Mountbatten has been with us for a couple of days and I have learned a lot from him. Get him to tell you of his visit to our fleet in Hawaii. I am a bit worried over the Japanese situation at this moment. The Emperor is for peace, I think, but the Jingoes are trying to force his hand.

Here our production is doing rather well—ahead of schedule in most articles—and public opinion is distinctly better than six months ago. In fact it is more strongly with us than is the Congress.

You and the Queen are doing a really "grand job." Give her my very warm regards.

Always sincerely yours,

F.D.R. to Henry Morgenthau, jr.

THE WHITE HOUSE,
Oct. 15, 1941

Memorandum for H.M., Jr.:

In the life of the Secretary of the Treasury there stands out an historic anniversary, usually celebrated toward the end of each October. It is the day of thanks-offering, that he may show his loving appreciation of the great Dimithratic Party of the Dutchess County which gave him birth.

It gives him opportunity to keep his foster mother in health and strength for just one more year.

In other words, cough up! Townsend is after me. I have, as usual, bought a meal ticket for Mamma. Please do the same.

F.D.R.

F.D.R. to Sidney Hillman in Washington

HYDE PARK,
Nov. 2, 1941

Dear Sidney:

The British have made a formal protest against the mimeographing and publication of the information contained in Defense Progress Report No. 57 and Defense Record No. 7 of merchant shipping losses.

They protest, furthermore, against the very secret data concerning the British bomber program, including weight of bombs, as revealed in Defense Record No. 8.

I have before me Defense Progress Report No. 57 and there is nothing on it to indicate that it is confidential except in very finely printed words at the bottom of the report.

I feel very strongly that this confidential data must be more carefully guarded. It is bound to get into the hands of Germany. I believe there are very few people in this government entitled to this information. I question whether reports of this kind should be placed on any mimeographing or multigraphing machines.

I hope you will caution the personnel who have access to any of these figures not to discuss the figures with anyone.

For instance, note the article by Hanson W. Baldwin, in section four of the New York Times of today, which gives away some of our most secret information. Obviously, this newspaperman had access either to a report which had been published, or to some individuals in the government who gave him secret information.

Very sincerely yours,

The article by Hanson Baldwin gave a rather detailed account of defense production shortages, and present and future rates of production for the Army, the Navy, and Air Force.

Hillman, head of the Textile Workers' Union, was at this time Associate Director of O.P.M.

(Copyright, 1950, by Elliott Roosevelt. Published by Duell, Sloan & Pearce, Inc. Distributed by United Feature Syndicate, Inc.)

Saturday: A confidential discussion with Churchill of the Chinese situation a month before Pearl Harbor.

Six Senators Seek New Probe of Reds

By the United Press

Three Democratic and three Republican Senators yesterday demanded a sweeping investigation by the Senate Judiciary Committee of the "extent, nature and effects" of Communist and subversive activities in the United States.

If approved by the Senate, the inquiry almost certainly would lead to another review of Senator Joseph R. McCarthy's Communist charges and of the 1945 Amerasia "stolen secrets" case. A Senate Foreign Relations subcommittee looked into McCarthy's charges and termed them a hoax.

But in their bipartisan demand, the six Senators specified that the investigation be conducted by the Senate Judiciary Committee, headed by Senator Pat McCarran (D., Nev.), author of the Communist-control bill. Administration of the new law also would be investigated.

Besides McCarran, sponsors of the resolution were Senators James O. Eastland (D., Miss.), Herbert R. O'Conor (D., Md.), Alexander Wiley (R., Wis.), Homer Ferguson (R., Mich.), and William E. Jenner (R., Ind.), all are members of the Judiciary Committee.

McCarthy described the proposed investigation as "an excellent idea" and promised to "cooperate 1000 percent."

The Judiciary Committee undoubtedly would be much less friendly to the Administration than the Foreign Relations subcommittee, headed by Senator Millard E. Tydings (D., Md.). Republicans have charged that the Tydings group gave the Administration a "whitewash."

Eastland told the Senate the Judiciary Committee must be given sweeping power to "maintain a watchful eye over our program to protect the internal security of this country." He also read a statement from McCarran which said Congress must be "constantly alert to the new (Communist) tactics."

Ferguson said Congress should see that the new Communist-control act is enforced properly and decide whether further action is called for.

The committee could review the McCarthy charges because the new law includes provisions which bar Communists and members of certain other organizations from Government jobs.

Prospects are dim for getting action on the resolution this year. But the sponsors can introduce it again next year when an increase in Republican members of Congress would improve its chances for approval.

After calling for an inquiry into administration of the McCarran Act and other internal security laws, the resolution provides for an investigation of:

"The extent, nature and effects of subversive activities in the United States, its territories and possessions, including espionage sabotage and infiltration by persons who are or may be under the domination of a foreign government or organizations controlling the world Communist movement or any other movement seeking to overthrow the Government of the United States by force and violence."

In Czech Trial

11 Clergymen Lay 'Plot' to Hierarchy

PRAGUE, Nov. 30 (U.P.).—Eleven clergymen witnesses told the State Court in Pankrac Prison today that the entire Catholic hierarchy in Czechoslovakia was implicated in a plot against the Communist regime.

The witnesses, testifying in the treason-espionage trial of nine Catholic churchmen, added to the evidence seeking to show that the country's two archbishops—Josef Beran of Prague and Josef Matocha of Olomouc—directed espionage and antistate activities on Vatican orders.

They also charged that Josef Hlouch and Karel Skoupy, Bishops of Ceske Budejovice and Brno, participated in the plot.

The first three witnesses to testify were Josef Vrana, 45, doctor of theology and professor at the archbishopric secondary school in Olomouc; Theodore Funk, 57, archbishop's counsel and vicar of St. Wenceslas Cathedral in Olomouc, and Josef Mostak, 37, secretary to Archbishop Matocha.

All the witnesses were under sentence or scheduled to be tried

Vrana, Funk and Mostak agreed with confessions of espionage, treason, helping people to flee the country, embezzlement and distributing "antistate" leaflets made by the defendants.

The next three witnesses were Josef Ryska, secretary to Archbishop Matocha; Alois Michalek, secretary to the Bishop of Brno, and Stanislav Brabec, secretary to the Bishop of Ceske Budejovice.

All three testified to "illegal actions" of the archbishops and Bishops in delegating powers to an "underground hierarchy" to take over if the present hierarchy were arrested.

Group Formed To Help World Understanding

Unofficial Ambassadors, Inc., dedicated to furthering understanding among nations, was organized formally at a meeting yesterday in the University Club.

Mrs. Gustav Ketterer of Philadelphia was elected president of the group, incorporated in the District as a nonprofit, educational organization. Mrs. Ketterer is *chairman of the General Federation of Women's Clubs' art division.*

John E. Merkel, jr., of 2653 Connecticut ave., executive director, said the organization planned to arrange for teams from friendly countries to visit America and interpret the cultures of their lands. They would travel by truck, be equipped with audio-visual material such as motion pictures and art work, and speak before school, service club and other audiences.

Indirectly, the project will contribute to the fight against communism, Merkel said, because the visiting teams will be learning to understand American culture even as they are describing their own.

Eventually, unofficial Ambassadors hopes to send American teams abroad, Merkel said, and to arrange for foreign teams to remain for long periods in a single American community or State to gain thorough information.

Other officers elected yesterday are Myles Frederick, vice president, and A. Bowdoin Craighill, secretary-treasurer.

Court Upholds Feinberg Law Against Reds

ALBANY, N. Y., Nov. 30 (U.P.).—The Court of Appeals—the State's highest tribunal—yesterday unanimously upheld the Feinberg Law which bars Communists and other subversives from employment in the State's school system.

In another case, the court ruled that the New York City Civil Service Commission had the right to dismiss a police officer who once belonged to the Communist Party. The decision was unanimous.

The court decided that the commission had not deprived probationary patrolman Leo Rabouine of his constitutional rights. He was dismissed before his probationary period expired.

The State Communist Party, which brought one of the original actions against the Feinberg Law, was expected to appeal to the United States Supreme Court. It has contended the law violates both the State and Federal Constitutions.

Judge Edmund H. Lewis, in an opinion concurred in by the court's six other judges, said "we find in that statute—the Feinberg Law—no restrictions which exceed the legislature's Constitutional power."

Constitutional freedoms, Lewis wrote, "themselves are dependent upon the power of Constitutional government to survive. If it is to survive it must have power to protect itself against unlawful conduct, and under some circumstances against incitements to commit unlawful acts."

He added:

"When in its judgment and discretion the legislature finds acts by public employes which threaten the integrity and competency of a government service such as the public school system, legislation adequate to maintain the usefulness of the service affected is necessarily required to forestall such danger."

LOYALTY—From Pg. 1

Loyalty Aide Gives Views

good law, but which the President says won't work."

This was an obvious reference to President Truman's veto of the McCarran law, overridden by Congress.

Richardson described the law as "sort of like a Mother Hubbard, covering a multitude of sins."

He pointed out, however, that his board is charged with enforcement of only one of four parts of the law—that dealing with registration of subversive organizations.

The speaker, who resigned his post as chariman of the Loyalty Review Board to accept the new position, said the control board would find that "in most cases" its job will be to "deal with persons who have fallen into bad company and have therefore become bad security risks."

"The American way of life does not include doing those things which benefit a foreign country more than they benefit America," he said.

How Act Works

Under the registration phase of the McCarran Act, Richardson explained how the Attorney General would be required to file a complaint against "such an organization as the Communist Party," for example.

Both sides would receive a hearing, at which trial examiners would take down testimony. Members of the control board would then pass on findings of the hearing. An appeal to the courts would be the next resort of either side.

"One difficulty with the act," Richardson added, "is that the defendant has two ways of fighting it—either to win his case or to break down the proceedings."

Closed Session

Court Told Of Ilse Koch Love Affairs

Associated Press WIREPHOTO
ILSE KOCH
. . . . "Red Witch" in Court

AUGSBURG, Germany, Nov. 30 (AP).—A German court took up illicit love affairs of Ilse Koch in secret today after a German witness refused to discuss them publicly.

The witness was Dr. Konrad Morgen, a prosecutor in the wartime Nazi SS (Elite Guard) trial of Mrs. Koch's husband, Karl Koch, on charges of embezzling 20,000 marks while he was commandant of the notorious concentration camp. Koch was convicted and executed.

There was no explanation of what connection Mrs. Koch's sex life might have with the charges on which she is being tried — concentration camp atrocities.

Morgen told the court he could not discuss the case before the press and public. The court then ordered newsmen and spectators out of the room.

The plump, red-haired Mrs. Koch, 43, has admitted intimacies with the camp physician, but denied relations with a deputy camp commander.

She startled American authorities three years ago by becoming pragnant while a prisoner awaiting trial before an American war crimes court.

The United States court sentenced her to life imprisonment, but the sentence, based on cruelties to allied prisoners, was later commuted to four years. The Germans are now trying her for crimes against Germans and Austrians.

$1 Extra for Ward

Montgomery Ward & Co. declared an extra dividend of $1 a share on the common stock along with the regular quarterly payment of 50 cents. Both are payable January 15 to stockholders of record December 11.

Yugoslav Peasants Found Pro-American

By the United Press

The United States Agriculture Attache at Belgrade, who recently spent several months "camping out" with Yugoslav peasants, told Congress yesterday the "vast majority" of Yugoslavs are "pro-American."

Attache John J. Hagerty urged the House Foreign Affairs Committee to approve a 38-million-dollar aid bill for Marshal Tito's famine-stricken country.

The Yugoslav aid bill had appeared headed for tough going in the House until the Chinese Communists attacked United Nations forces in Korea and final form of the measure still is in doubt.

Hagerty returned from Yugoslavvia Wednesday night to testify before the committee.

"I have yet to be in a part of the country where 'I am an American' didn't open all doors," Hagerty said. "That is not true with the government, of course."

He testified that most of the relief money would go to small mountain farmers.

The State Department disclosed that the 38-million-dollar relief program will include 115-million pounds of surplus goods from the Agriculture Department's price support stocks.

Assistant Secretary of State Jack K. McFall wrote Representative John W. Heselton, (R., Mass.) that the program calls for shipment of 15,432,200 pounds of dried milk; 33,069,000 pounds of dried beans; and 66,138,000 pounds of dried peas. About 74 million pounds of Government surpluses already are en route to Yugoslavia.

The Finest Foods in deah old Virginny!

Yes, you'll always find TOP QUALITY foods at your Shirley store . . . the finest brands that America offers—and ALWAYS priced to give you the BEST BUYS consistent with such HIGH QUALITY!

SHIRLEY Savings! Quality! Variety! FOOD STORES
OWNED AND OPERATED by SHIRLINGTON SUPER MARKETS
1. 2806 SOUTH QUINCY ST.
2. LEESBURG & SEMINARY RD.
3. LEE HIGHWAY & GLEBE RD.
4. COLUMBIA PIKE & GLEBE RD.
Stores 1, 2 & 4 Open Mon. thru Sat. 8:30 A.M. to 9 P.M.

EVISCERATED PAN-READY FRYERS 53c lb.
Tender, meaty fryers . . . unforgettable flavor! All of our customers know these tasty fryers . . . selected by Shirley to please the most discriminating gourmet . . . priced by Shirley to please every pocketbook! AND REMEMBER . . . these fryers are PAN-READY—all entrails, feet and head removed so you can eat every bit you buy.

RIB ROAST Waste Removed SHIRLEY "Cut-Rite" ★ "Trimmed-Rite" U. S. Gov't Graded "GOOD" 7-inch cut 69c lb.

SHORT SHANK PICNICS EMBASSY'S FAMOUS SMOKED READY-TO-EAT 4-6 lb. Avg. lb. 39c

LAUREL SLICED BACON 1 lb. cello pkg. 45c

EMBASSY'S FAMOUS SKINLESS FRANKS lb. pkg. 53c

FRESH SHUCKED, TASTY OYSTERS STANDARDS pt. 65c SELECTS pt. 75c

SHIRLEY'S OWN CURE N. Y. STATE SHARP CHEESE lb. 59c

KING AND PRINCE SHRIMP Pan-Ready Fantails 12-oz. pkg. 59c

WESTERN All Varieties APPLES Take your choice! We have all varieties at a price that's really LOW! 2 lbs. 25c
FLORIDA ORANGES Large 200 Size doz. 25c
D'ANJOU PEARS Western 2 lbs. 25c
SPINACH or KALE Cleaned and Washed cello pkg. 17c
FIRM, SNOWHITE Cauliflower Try this quick-boiled and smothered in butter—delicious! 2 heads for 29c
LARGE, JUICY, FLORIDA Grapefruit The healthful fruit that's loaded with vitamins. Exceptionally tasty, too! Large 54 Size 3 for 19c

CAMPBELL'S Tomato Soup reg. can 10c
MANN'S SARATOGA POTATO CHIPS 8 oz. cello. bag 33c
CHESTNUT FARMS Cottage Cheese A Sealtest Quality Product 12-oz ctn. 25c
WILKINS Coffee ALL GRINDS lb. can 85c

SHIRLEY SPECIAL PINEAPPLE SALE! (Check this list for EXTRA SAVINGS)
DelMonte PINEAPPLE
Sliced Pineapple 2 No. 1 flat cans 29c
Crushed Pineapple 2 No. 1 flat cans 29c
Pineapple Tidbits 2 buffet cans 29c
Crushed Pineapple 2 No. 2 cans 49c
Pineapple Tidbits 2 No. 2 cans 57c
Sliced Pineapple 2 No. 2 cans 57c
Sliced Pineapple 2 No. 2½ cans 61c
Libby's PINEAPPLE
Sliced Pineapple 2 No. 1 flat cans 29c
Pineapple Tidbits 2 buffet cans 29c
Crushed Pineapple 2 No. 2 cans 49c
Sliced Pineapple 2 No. 2 cans 57c

Now on TELEVISION! 7:30 P. M. WTTG—Wed. & Fri. CHANNEL 5
GERBER'S Strained Foods 10 jars 99c

See AUNT JEMIMA IN PERSON COME IN AND Taste HER DELICIOUS PANCAKES! FREE! at our store at Columbia Pike & Glebe Rd.
AUNT JEMIMA PANCAKE MIX 20 oz. pkg. 17c

TUNA STAR KIST FANCY SOLID reg. can 37c
LUCKY LEAF APPLE JUICE qt. bot. 19c
DUFF'S Ginger Bread Cake Mix reg. pkg. 25c

LUX TOILET SOAP 3 reg. cakes 25c
LUX TOILET SOAP 2 bath cakes 25c
LIFEBUOY HEALTH SOAP 3 reg. cakes 25c
SWAN FLOATING SOAP reg. cake 9c
SPRY SHORTENING 1-lb. can 34c 3-lb. can 95c
RINSO WITH SOLIUM lge. pkg. 30c
SURF NO-RINSE lge. pkg. 30c
LUX FLAKES lge. pkg. 30c
SWAN FLOATING SOAP 2 bath cakes 29c
WESSON Salad or Cooking Oil pt. jar 40c

LISTEN TO ROD HENDRICKSON
WRC—Tues. & Thurs.—12:15 P. M.

ALL LEAN MEAT

FOR YOUR DOG
HORSE MEAT IN CANS
ORLEANS ALL-MEAT IS 100% HORSE MEAT... ALL THE MEAT—THE ROASTS, STEAKS—AND ALL FROM FRESHLY SLAUGHTERED ANIMALS —COOKED, STERILIZED, READY TO SERVE.
1 lb. Net Wt. with natural juices
ALL MEAT
No cereal or other "filler" added. Nothing in the can but fresh-ground, cooked Horse Meat. Lean and nourishing.
NO BOTHER
No unpleasant task of unwrapping the raw meat, thawing and cooking it. No need to store in your refrigerator. Just open can and feed.
REMEMBER—A DOG'S FAVORITE FOOD IS MEAT. ORLEANS ALL-MEAT IS 100% HORSE MEAT. GET ORLEANS ALL-MEAT TODAY!

Civil Rights Tag Blocks Statehood Bill

By Marshall Andrews
Post Reporter

Efforts to forestall a certain filibuster of the Alaska statehood bill ran into a second filibuster threat in the Senate yesterday, leaving matters last night just where they stood six hours before.

It was clear, however, that the statehood measure would be dropped, at least temporarily, in favor of rent control before it developed a full-scale filibuster. Chairman Burnet R. Maybank (D.,S.C.) of the Senate Banking Committee, told the Senate he would have his committee's report on the rent bill in its hands today and would ask consideration Monday.

Earlier Maybank told reporters he would press for consideration of his bill Monday if the Senate had not by then agreed to take up the statehood measure. If it had agreed to debate statehood, he added, he would move to substitute his own bill Tuesday.

"Rent control," he explained, "is one of the most important matters we have to take up at this session."

The double filibuster threat, which stymied two bills, brought from Majority Leader Scott W. Lucas (Ill.) the comment that "we've done nothing since we've been back here except fight over civil rights."

"I'm almost afraid to take up rent control," Lucas said, "for fear somebody will try to tack on FEPC or poll tax or something else in connection with civil rights. I don't know where this is going to lead. It has stopped statehood for Alaska and the railroad bill."

What had happened was this:

When yesterday's session opened, Senator Joseph C. O'Mahoney (D., Wyo.) asked unanimous consent to limit debate on the statehood bill to 4 p. m. Monday. Senator Richard B. Russell (D., Ga.), a leader of the bloc opposing the measure, said he would not object, although he considered it "utterly inconsistent to consider the transfer of authority from the Federal Government at this time."

Senator James O. Eastland then objected to O'Mahoney's request, leaving the Senate with the question of whether to take up the bill, a question subject to unlimited debate even before considering the bill itself.

Due to delays for quorum calls and speeches on other matters, the Senate had not run into the statehood fiilibuster when Lucas brought up the bill to amend the railroad retirement act by providing for union shop contracts in the rail industry. He asked unanimous consent to limit debate to 4 p. m. Monday and immediately ran into trouble from two directions.

Senator Lister Hill (D., Ala.) said he could not consent to a limitation unless it was understood that an FEPC amendment by Senator William E. Jenner (R., Ind.) must be excluded. He was joined by Maybank, who said he would withdraw his objection if the Senate would agree to consider no FEPC amendment in connection with the bill. Lucas asked unanimous consent on that basis but was blocked by Senator Wayne Morse (R., Oreg.), who said he could not consent to any such arrangement in Jenner's absence.

That put the Senate back where it started, with defeat of the statehood measure conceded by Lucas, who told his colleagues, "It is very clear there isn't going to be any vote on this bill."

In asking consent to limit debate on the measure, O'Mahoney chided the dissenting Southerners for resorting to filibuster, while "time is short and the world situation crucial," though he conceded their right to "take full advantage of the rule of unlimited debate." But, he pointed out, "the French Cabinet has just resigned because its members were taking full advantage of their parliamentary rights."

O'Mahoney called attention to the critical situation in Korea and the many items of emergency legislation facing Congress. In view of these considerations, he said, "we should not prolong debate on irrelevant matters."

CONTROLS—From Pg. 1

Toledo Mayor Price Head

and accelerated defense program forecast yesterday by President Truman would force the imposition of such direct controls at a not too distant date.

The President did not say how large a new defense appropriation he was about to request, but some economists believed that within a matter of weeks, the total military budget would be jumped from its present level of about 32 billion dollars to something in the neighborhood of 60 billions.

This figure would not be far from the World War II military spending rate. It would obviously entail controls of a much more direct and severe sort than those now in effect.

Yesterday, after a meeting of about 100 representatives of industry, agriculture and labor, National Security Resources Board Chairman W. Stuart Symington told reporters the impending action seemed to him to be a shift from a "light gray" to a "dark gray" mobilization plan.

Symington said that price and wage ceilings were not discussed at the meeting, nor complete general mobilization. But he added: "The more we go toward an all-out mobilization, the more chance there is for price and wage controls."

Heavier Cut-backs

Also, it seemed certain, the more surely there will be much heavier cut-backs in civilian consumption of scarce materials.

A spokesman for the National Production Authority insisted yesterday that the changd situation would not have such a result, or at least, that there would not be a sudden rush of more controls. He declared that the cuts announced so far had been drawn up "as if we were preparing for the worst."

Nevertheless, in the light of World War II experience, it did not seem probable to many observers that a 20 percent curtailment of civilian use of copper, a 35 percent cut in aluminum and a 15 percent cut in natural rubber would still leave enough materials for a 50 or 60 billion dollar defense program.

Rather, an earlier statement of NPA General Counsel Manly Fleischmann seemed more realistic. Some days ago he said that, in the event of a military budget of such size, all scarce materials would have to be allocated in toto, under a controlled materials plan.

In another appointment to his Economic Stabilization Agency yesterday, Valentine announced that Mrs. Chase Going Woodhouse, former Democratic Representative from Connecticut, would do public information work in the ESA, particularly in the field of women's organizations.

Mrs. Woodhouse, a former economist and university professor, was defeated for reelection after two terms in the House.

TAX—From Page 1

Excess Profits Bill Approved

cess profits tax—is set at 85 percent of normal profits. This normal is based on earnings during the best three years of the 1946-49 period.

Up to this 85 percent, the regular 45 percent corporate income tax rate would aply. The Administration had proposed a stricter average earnings credit of only 75 percent.

Truman Feature

2. The 75 percent excess profits levy on income above the average earnings credit is the same as that proposed by the Administration.

3. The total tax liability of business—including Federal income, surtax and excess profits levies — could not exceed 67 percent of a corporation's earnings.

The Congressional staff estimate of an annual return of $3,400,000,000 from the new tax is subject to possible reductions after figuring adjustments provided for special cases such as railroads, utilities and the aircraft industry.

Some minor changes may result from the committee's final consideration of the bill today, it was said, but it appeared unlikely the committee would alter the major features agreed upon yesterday.

Doughton may be in a position to go to the Rules Committee by Monday to get the bill on the House calendar for debate and a vote. Republicans will have a chance to offer a substitute in the House.

Dime Telephone Calls From Booths Ordered

ROCKFORD, Ill., Nov. 30 (U.P.). A circuit court order today gave the Illinois Bell Telephone Co. permission to raise the rate for pay booth 'phones from a nickel to a dime.

The order will affect some 48,000 pay stations in Chicago and 17,000 elsewhere in the State. The court ruled after subscribers and municipal authorities had contested the increase.

Farm Product Prices Up 3% Since Oct. 15

By John W. Ball
Post Reporter

The cost of living, which the Bureau of Labor Statistics said Wednesday reached an all-time high on October 15, is still on its way up, another Government agency reported last night.

Between October 15, the date of the BLS report, and November 15, prices for farm products jumped 3 percent, the Bureau of Agricultural Economics disclosed.

This puts them almost 12 percent above June 15—the report just before the outbreak in Korea.

The increase in farm prices is expected to be reflected next month in the cost of food in the BLS report. Even at that, the BAE report shows that the prices the farmers got for the food is still below the record high.

The index of prices received by farmers on November 15 was 276 percent of the 1910-1914 average. This compares with 268 percent for October 15, and 237 percent a year ago. The all-time high was 306 in January 1948.

Farm commodities that advanced during the month, all of which are immediately felt in living costs, included wheat, rye, cotton, cottonseed, soybeans, eggs, flaxseed and milk. One item, hogs, declined slightly.

The cost of living for farmers, BAE stated, cimbed to the previous record, set in July, 1948, on November 15. The Index of Prices Farmers Pay reached 263 of the 1910-1914 average, compared with 261 percent a month ago, and 245 percent a year ago.

Farm prices, the report pointed out, are about 5 percent above parity. Parity is a price for farm products equal in buying power to the price of things a farmer must buy.

Some commodities are still below parity, BAE said. These include most grains, peanuts, potatoes, milk, dry beans, fruits, poultry and eggs.

DIARY—From Page 1

Federal Pay Boosts Sought

in the pay-raise proposal are those covered by the classification act — about 16,000 employes.

The postal bill would abolish the first six clerk-carrier grades, which would have the effect of fixing $3708 as the entrance salary for those employes.

Actually, however, only four grades would be completely wiped out under the new bill. The two lowest grades, $2670 and $2770 starting salaries, were partially knocked out in the postal pay act of a year ago. An employe now hired at the $2670 rate automatically jumps to the third lowest grade, $2870, when he's promoted or made a regular employe.

The $2670 temporary clerk or carrier stands to get the largest salary boost under the pay bills. The elimination of the six lowest grades would jump him to the present base salary of $3170; in addition, he'd get a 17 percent hike on that amount to $3708.90 or a total increase of $1038.90.

The bill also would have the effect of reducing the number of clerk-carrier grades from 11 to 5, the same number the Post Office Department had for many years prior to the postal classification act of 1945.

Hourly employes in both the classified and postal services would get the same percentage boosts in pay in the bills.

Both bills have the support of the AFL's Government Employes Council, an organization composed of AFL unions that have Federal employe members. The council claims a membership of 600,000 in Government.

Washington's Community Chest drive is nearing its goal. Help send the drive over the top. Send your contribution in today.

Advertisement

Adelaide Hawley Compares Blue Bonnet —Always Puts It On!

Here's a hint from Adelaide Hawley. Compare Yellow BLUE BONNET Margarine with *any* spread at *any* price. Like the fashion commentator, you'll love BLUE BONNET's fresh, sweet *flavor!* Rich *nutrition!* Real *economy!* BLUE BONNET is fine-quality *all vegetable* margarine. But it costs only about half as much as the high-priced spread for bread! Use BLUE BONNET in cooking, on vegetables, as a delicious spread. Buy BLUE BONNET and get "all three"—Flavor! Nutrition! Econom-e-e!

Senate Group Ends Food Price Study, 3 Probes Unfinished

The Senate Agriculture Subcommittee studying food prices abruptly closed shop yesterday, after a brief hearing into meat prices and grades.

The sudden closing left investigations the group had planned into alcohol, sugar and bread still unfinished. Chairman Guy M. Gillette (D., Iowa) announced that the Senate Agriculture Committee yesterday had extended the life of the subcommittee to February 15, to give the staff time to complete the formal report and quit.

Most of yesterday's session was devoted to a study of the new grade standards for beef, recently announced by the Agriculture Department.

The committee also went into the operation of the Packers and Stockyards Act, under which the meat industry is supervised by a Department of Agriculture agency. The law exempts the packers from supervision by the Federal Trade Commission. The hearing indicated that the committee may recommend placing some transactions and products under scrutiny of FTC.

Radiant Valley Man Gunshot Victim in Berlin

BERLIN, Nov. 30 (AP).—The United States Army today identified a civilian employe found dead Tuesday as Ralph L. Harvey, 35, of Radiant Valley, Md.

Officials said in a statement that Harvey died of a self-inflicted gunshot wound. He was chief clerk of the central payments office in the Berlin military post.

Survivors are his wife, Mrs. Margaret L. Harvey of 6722 Parkwood st., Radiant Valley, and his mother, Mrs. Edna Atherton of Catawissa, Pa.

GOP Senators Vote to Avoid Useless Delay

By the United Press

Senate Republicans pledged yesterday they will not resort to stalling of filibuster to block President Truman's measures in the lame duck session of Congress.

The promise was made by Chairman Eugene D. Millikin (R., Colo.) of the Senate Republican Conference after a party huddle to discuss the outlook for the current short session.

He said it was proposed by Senator Robert A. Taft (R., Ohio) who is chairman of the Senate GOP Policy Committee and a chief opponent of many Administration programs.

The Republicans are generally agreed they would like to postpone everything except genuine emergency measures until the Eighty-second Congress, in which the GOP will have more strength, meets in January.

Rights Reserved

But "we do not intend to indulge in any obstructionism," Milliken asserted.

The pledge does not imply Republican support for everything President Truman wants Congress to do yet this year. His "urgent" program includes defense appropriations, excess profits taxes, aid to Yugoslavia, a 90-day extension of rent control and statehood for Hawaii and Alaska.

The Republicans reserved the right to examine and challenge each proposition as it comes up. Taft stressed that the Republicans have not taken a party stand on any Administration proposals so far.

Most Republicans are expected to vote for additional billions for defense and atomic energy. Many probably will agree to aid for Yugoslavia and a short extension of rent controls, so the Eighty-second Congess can take another look at the matter early next year.

New Members Present

Millikin feels he is committed to try for an excess profits tax at this session, but Taft wants to postpone all tax matters until next spring.

The Alaska and Hawaii statehood bills, vigorously opposed by Southern Democrats, are due to be sidetracked next week in favor of a compromise 60-day rent-control extension measure.

In addition to the pledge against using "obstructive" tactics, the party huddle discussed briefly the Korean war crisis.

The eight new Republicans, elected to the Senate November 7, attended the conference as special guests. Millikin said it was agreed that each of the new Senators should get at least one "major" committee assignment, if possible.

600 Pray for Peace

Eight hours of prayer for a "peaceful settlement of the Korean crisis" were offered at the Shrine of the Sacred Heart, 16th st. and Park rd. nw. last night by more than 600 members of the Noctural Adoration Society.

a Terrier is Merrier
(When PARD'S on the menu!)
Pard
SWIFT'S DOG FOOD
He's your lucky dog—when you feed him Pard! For every can gives him as *much nourishment* as you get in many dinners of your own! Start feeding PARD today. Do as millions do . . .
. . . feed your dog as well as you feed yourself!

DGS
THE OWNER IS YOUR NEIGHBOR
DISTRICT GROCERY STORES INC.
TO LOCATE NEAREST STORE Phone RE. 6400

HOT SPECIALS for Cold Weather

REAL D.G.S. QUALITY IN THIS . . .
U. S. GOV'T. GRADED "GOOD"
★ LEAN ★ JUICY ★ TENDER ★
CHUCK ROAST 57c lb.

"See what a difference a few pennies make!"
D.G.S. "BLUE RIDGE" FRYERS 39c lb.
Remember . . . these are not just ordinary fryers! They are the FINEST you've ever tasted! Grown to perfection in the Shenandoah Valley of Virginia . . . especially selected for uniform size . . . then rushed to D.G.S. so you can buy them at the peak of freshness, at the top of flavor perfection.

SPEVAK SMOKED HAMS 55c lb. 12-14 lb. AVERAGE Whole or Shank Half

Libby's TOMATO JUICE Rich in Vitamins Rich in Flavor! 4 No. 5 cans $1.00

Del Monte Pineapple Juice The Perfect Juice for all 'round use 3 No. 5 cans $1.00

Campbell's SOUPS Vegetable, Pea, Vegetarian Vegetable 2 cans 25c 6 cans 73c

Campbell's SOUPS Chicken Noodle, Beef, Chicken with Rice, Consomme, Clam Chowder, Beef Noodle, Mushroom, Vegetable Beef 2 cans 33c 6 cans 95c

Campbell's TOMATO SOUP 3 cans 32c 6 cans 63c

Farm Fresh PRODUCE
FIRM RED SLICING TOMATOES cello. ctn. of 4 19c
RED EMPEROR GRAPES A sweet and luscious treat for desserts or between meal snacks! 2 lbs. 29c
WASHED SPINACH cello pkg. 19c
WHITE GRAPEFRUIT BLACK DIAMOND lb. 7c
McINTOSH APPLES Large 3-in. size 3 lbs. 29c
IDAHO POTATOES All-Purpose 5 lbs. 29c

Selected SEA FOODS
WHITING lb. cello 23c
FRESH ROCKFISH lb. 39c
FRESH HADDOCK lb. 39c
PAN-READY TROUT FROZEN lb. cello. pkg. 39c
HALIBUT STEAK Sliced lb. 69c
FLAVORFUL Oysters STANDARDS pt. 75c SELECTS pt. 85c

Garden Gate GRADE "A" Frozen Foods
BROCCOLI CUTS 10 oz. pkg. 21c
GREEN BEANS Reg. Cut or French Cut 2 10 oz. pkgs. 49c

BRIGGS' SAUSAGE MEAT lb. 43c
BRIGGS' SKINLESS FRANKS lb. 55c
BRIGGS' SCRAPPLE 2 lbs. 49c

D.G.S. SWEET CREAMERY BUTTER Fine on waffles or hot cakes! in 1/4-lb. prints lb. 75c

SWEET KORN SLICED BACON lb. 53c
WISCONSIN LONGHORN CHEESE lb. 53c

Special . . . while they last for cold drinks for children's milk
Gay, Enchanting, Colorful "Night Before Christmas" TUMBLERS filled with Sealtest CREAMED COTTAGE CHEESE
LARGE 10-oz. GLASS 29c
for Christmas Parties for every meal
Buy your set 8 different glasses

Schimmel's Jellies
GRAPE 12 oz. jar 19c
STRAWBERRY 2 12 oz. jars 45c
BLACKBERRY 12 oz. jar 24c
RASPBERRY 12 oz. jar 23c
APPLE 2 12 oz. jars 29c 2 lb. jar 29c

Schimmel's Preserves
Strawberry 12 oz. jar 31c
BLACKBERRY 12 oz. jar 28c
PEACH 8 oz. jar 25c
PINEAPPLE 12 oz. jar 25c
APRICOT 12 oz. jar 25c
WHOLE CHERRY 12 oz. jar 25c
RASPBERRY 12 oz. jar 29c

OVALTINE Plain or Chocolate can 39c
WHEATENA pkg. 19c
STEERO Bouillon Cubes small 9c
DUFF'S WAFFLE MIX pkg. 29c

PEACHES Del Monte Halves or Sliced 2 No. 2½ cans 61c

NIBLETS BRAND CORN FRESH CORN OFF THE COB 2 12-oz. cans 33c

Premium Saltines NABISCO 7½ oz. pkg. 16c
Krispy Crackers SUNSHINE lb. pkg. 27c
SCHINDLER'S PEANUT BUTTER 1-lb. jar 39c
ASSORTED DESSERTS My-T-Fine 3 reg. pkgs. 25c

The Foaming Action Cleanser AJAX 2 cans 25c

Prices Effective Fri., Dec. 1 and Sat., Dec. 2
For nearest DGS Call RE. 6400

DISTRICT Grocery STORES INC.
THE OWNER IS YOUR NEIGHBOR

High Court to Hear Annexation Appeal

Arlington, Fairfax

New Property Assessments 70% Higher

Reassessment boards in both Arlington and Fairfax Counties yesterday announced that new estimates of real estate value will be about 70 percent higher than present values.

In Fairfax, Board Member Graham M. James said a total assessment of 95 million dollars is assured for the next fiscal year on the basis of nearly completed reassessment studies. Current assessment, based on one third of actual value, is 56 millon dollars.

The Arlington board declined to estimate its total new assessed value, which will be based on 40 percent of actual value. But, using the 70 percent increase estimated, the Arlington assessed valuation would jump from the present 114 million dollars to a new high of $193,800,000.

Officials in both counties were careful to point out that higher assessment of real estate in the present survey—required every four years by Virginia law—will inevitably result in a lower tax rate for the 1951-52 fiscal year.

In Arlington, County Board Chairman Daniel A. Dugan said that if the new assessed valuation does increase as much as the expected 70 percent, then Arlington's new tax rate—to be set in April by the board—"can be decreased well below the present $3.63 figure" per $100 of assessed valuation.

Dugan said that with the expected drop in the county tax rate, "the average home would carry little if any increase in tax burden next year."

Both counties will begin mailing out notices of new assessments to property owners shortly.

The Arlington reassessment board will be available for conferences with property owners on the new assessments beginning Monday anad running through December 19. Hours will be from 10 a. m. to 8:30 p. m. Monday through Friday, and from 8:30 a. m. to 4 p. m. Saturdays.

In Fairfax County, assessment officials will begin public hearings on the new evaluations Monday at 8:30 p. m. Taxpayers will receive mailed notices of the times they are slated to appear at hearings.

The Virginia Supreme Court yesterday first rejected, then reversed itself and agreed to hear a Falls Church appeal from an annexation court decision in favor of Fairfax County.

According to the Associated Press, the high State court did not explain why it reversed its morning refusal to hear the Falls Church appeal.

The court now will review—at a later session—a Fairfax Circuit Court decision that denied the city's plea to annex 10.75 square miles of Fairfax County territory.

In giving its ruling July 20, the Fairfax court found th annexation was "not necessary or expedient."

Horace H. Edwards, a Richmond attorney, presented the Falls Church petition orally to Court Justices Archibald C. Buchanan and John W. Eggleston on Monday.

Edwards based his petition on what he contended was the "established policy of the State"—placing urban areas under urban government and rural areas under rural government.

The attorney said Falls Church, because of its rapid growth, needed additional territory and that the highly urbanized areas surrounding the city were a homogeneous part of Falls Curch.

Affected by the future Supreme Court ruling will be the lives of an estimated 13,600 residents of the urban annexation strip to the south and west of Falls Church, itself a second class city of 7500 persons.

District Asks Police Holiday Compensation

The District Commissioners have asked Congress to give members of the Metropolitan Police and Fire Departments compensatory time off for working on holidays.

The bill would cover eight annual holidays and presidential inaugurations. The provisions would extend to members of the White House and Park Police forces.

Commissioner John Russell Young told Speaker Rayburn in a letter that the Police and Fire Departments are required to render round-the-clock service, but a member required to work on a holiday is not compensated.

The Commissioners also asked enactment of a bill to boost from $5 to $10 the daily fee for jurors in condemnation proceedings instituted by the District; and sought another to increase from $5000 to $10,000 the limit on out-of-court settlements the Commissioners may make of claims and suits by or against the District.

W-4, W-2

SE. Buses To Follow New Routes

The Capital Transit Co. yesterday announced the following changes in Southeast Washington bus routes starting Sunday:

1. The W-4 line, now operating from Bolling Field on Alabama ave. to 11th st., will be extended along Alabama ave. to 36th st. That portion of the present W-4 line running to Trenton Terrace will be redesignated V-4 and will run to Nichols ave.

2. The C-2 line running from Barney Circle to Alabama and 36th st. will be discontinued. The W-2 line, which now runs from Shipley Terrace to 25th st. and Good Hope rd., will be extended to Barney Circle and redesignated as C-2.

The changes are the temproray outcome of a court case which resulted from a 1949 decision of the Public Utilities Commission. The PUC had ordered W-4 and C-2 extended three blocks beyond 36th st. to Pennsylvania ave.

The Washington, Marlboro and Annapolis Motor Lines, Inc., protested that this would compete with its existing service on Pennsylvania ave.

Jewish Funds Federation Meets Today

The Council of Jewish Federations and Welfare Funds, national association of Jewish community organizations, will open its nineteenth annual general assembly today at the Hotel Shoreham.

Seven hundred delegates from the United States and Canada are expecting to attend the three-day meeting, at which domestic and overseas problems facing American Jewry will be discussed.

Julian Freeman of Indianapolis, chairman of the committee on fund-raising, and Harold Glasser of New York, director of the institute on overseas studies, will speak today. Rabbi Bernard J. Bamberger of New York, president of the Synagogue Council of America, will be heard at special services this evening in Adas Israel Synagogue, 6th and I sts. nw.

Hospital Auxiliaries to Form District Area Advisory Group

The presidents of the women's boards of Washington and nearby hospitals met yesterday to form a coordinating council.

A suggested name for the new advisory group is the District of Columbia Committee on Women's Hospital Auxiliaries, according to Mrs. Eberhart Haynes, who issued the organization call.

Election of officers, she said, will be held at the next scheduled meeting, at Garfield Hospital, in late January.

Mrs. Haynes, president of the Ladies' Aid of Garfield Memorial Hospital, was recently named advisory counselor for the District of Columbia, American Hospital Association. Similar organizing activities are under way in more than 30 States, she said.

Sixteen hospital women's board representatives attended yesterday's meeting at Mrs. Haynes' home. They include officers of the women's boards of 11 District hospitals and of five others from outlying areas, Mrs. Haynes said.

Included were representatives from Alexandria and Arlington hospitals, in Virginia, and Suburban, Prince Georges and Montgomery County general hospitals, in Maryland.

Call NA. 4200, ask for Circulation, and order Washington Post guaranteed home delivery.

WANTED
Auto Bookkeeper
FLOOD PONTIAC
4221 Connecticut Ave.

FOR IMPROVED
KIDNEY FUNCTION
This delicious natural water from Hot Springs, Arkansas, improved subnormal Kidney Function in a majority of observed cases. It is delivered right to you.
Phone ME. 1062
Write, 904 12th St. N.W.
MOUNTAIN VALLEY WATER

The Newly Decorated
PALL MALL ROOM
presents
Sammy Ferro
AND HIS MUSIC
Thursday, Friday & Saturday
from 8:30 P. M.
Luncheons from $1
Dinners from $2.50
Res. Pierre, NA. 3810
NO COVER
Hotel Raleigh
12th & Penna. Ave. N.W.

Come to Kitt's for
Christmas
MUSICAL INSTRUMENTS
Trumpets Drums Saxophones
Trombones French Horns
Violins Flutes Guitars
Accordions Cornets Clarinets
Violas Brass Horns Piccolos
Ukuleles and others
Accessories, Musical Novelties & Toys
Kitt's
1330 G Street
REpublic 6212
Give a Kitt's "Musical Gift" Certificate
Open Thursday Evenings Until Christmas

THE HECHT CO.
Washington Only
Quaint
Reliable
Rustic

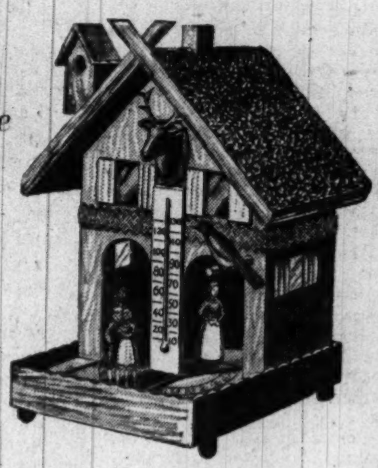

Original Swiss Cottage Style
WEATHER PROPHET
89c
boxed
The kind your grandmother adored—has the elk head, birdhouse, bird and thermometer. Two children are out for fine weather, the witch appears 8 to 24 hours ahead of rain or snow. Stands or hangs.
Optical Department, Street Floor, Washington Only

TRAVEL

TRAVEL the route of the CHESAPEAKE BAY BRIDGE (now under construction)
use MARYLAND'S CHESAPEAKE BAY FERRY SYSTEM

Schedule Effective September 25, 1950
Until Further Notice
(Eastern Standard Time)
(Daily & Sunday)
SANDY POINT—MATAPEAKE SERVICE

LEAVE SANDY POINT		LEAVE MATAPEAKE	
	A.M.		A.M.
O'Conor	5.00	Nice	5.00
Nice	5.40	O'Conor	5.40
O'Conor	6.20	Nice	6.20
Nice	7.00 (c)	O'Conor	7.00
O'Conor	7.40	Nice	7.40
Nice	8.20	O'Conor	8.20
O'Conor	* 9.00 (c)	Dennis	8.40
Dennis	9.20	Nice	9.00
Nice	9.40	O'Conor	* 9.40
O'Conor	10.20	Dennis	10.00
Dennis	10.40	Nice	10.20
Nice	11.00 (c)	O'Conor	11.00
O'Conor	11.40	Dennis	11.20
		Nice	11.40
	Noon		
Dennis	* 12.00		P.M.
	P.M.	O'Conor	12.20
Nice	12.20	Dennis	* 12.40
O'Conor	1.00 (c)	Nice	1.00
Dennis	1.20	O'Conor	1.40
Nice	1.40	Dennis	2.00
O'Conor	* 2.20	Nice	2.20
Dennis	2.40	O'Conor	* 3.00
Nice	3.00 (c)	Dennis	3.20
O'Conor	3.40	Nice	3.40
Dennis	4.00	O'Conor	4.20
Nice	4.20	Dennis	4.40
O'Conor	* 5.00 (c)	Nice	5.00
Dennis	5.20	O'Conor	5.40
Nice	5.40	Dennis	6.00
O'Conor	6.20	Nice	6.20
Dennis	6.40	O'Conor	* 7.00
Nice	* 7.00 (c)	Dennis	7.20
O'Conor	7.40	Nice	7.40
Dennis	8.00	O'Conor	8.20
Nice	8.20	Nice	9.00
O'Conor	9.00	O'Conor	* 9.45
Nice	9.45	Nice	10.30
O'Conor	† 10.30	O'Conor	11.15
Nice	11.15		
	Midnight		Midnight
O'Conor	12.00	Nice	12.00
	A.M.		A.M.
Nice	1.00	O'Conor	1.00

* Bus Connections Daily and Sunday.
† Bus Connections Sunday only.
(c) Ferry service through to Claiborne for vehicles via prompt connection at Romancoke.

ROMANCOKE - CLAIBORNE SERVICE

Leave Romancoke	Leave Claiborne
7.40 A.M.	7.00 A.M.
9.40 A.M.	9.00 A.M.
11.40 A.M.	11.00 A.M.
1.40 P.M.	1.00 P.M.
3.40 P.M.	3.00 P.M.
5.40 P.M.	5.00 P.M.
7.40 P.M.	7.00 P.M.

NOTE: All boats leaving Claiborne make connections with boats leaving Matapeake 1 hour later.
When traffic warrants, this schedule will be supplemented through operation of the M. S. B. Frank Sherman, providing service on twenty-minute intervals from 7:00 A. M. until 7:00 P. M.
For Connecting Carrier Information, Consult:
Red Star Motor Coaches, Inc.
Salisbury and Baltimore, Md.
Baltimore & Annapolis Railroad Co.
Baltimore, Md.
Pennsylvania Greyhound Lines
Washington, D. C.
For further information, write:
STATE ROADS COMMISSION OF MARYLAND
20 Hopkins Place, Baltimore-1, Md.
SHORTEST ROUTE to and from THE EASTERN SHORE

THE HECHT CO.
WASHINGTON
Christmas Gift Roundup!

TEENS: You have a date for our
FASHION SHOW
of Christmas PARTY DRESSES
TOMORROW, Saturday, 11:30 A. M., Washington, Second Floor
SEE The most enchanting collection of Holiday date dresses in luscious new fabrics . . . positively dream-boat formals, ballerinas, day timers, gala accessories.
MEET Your friends, your Hecht Teen Fashion Board, who will model these exciting-as-Christmas-itself fashions.
HEAR Our own Beteena Brown, Teen Advisor, tell you all about these glamorous new party clothes.
RECEIVE Your own copy of THE HECHT TEEN, Washington's own Teen "Magazine," and your gift of a miniature Du Barry lipstick and lipstick tissue by Richard Hudnut.
Left:
"Jewellteens" dramatizes wool jersey with pale rayon satin bands and soft bow topped with simulated pearls and stone trim. Flattering front fullness and jewel neckline. Christmas white, ice blue, frosty pink, navy, yellow, 10 to 16 in the group. 16.95
Right:
Newest chemise top style, in demure lace over rayon taffeta underdress. Romantic rayon velvet edges neckline and shoulder, bands dance-full skirt. Elegant navy, brown or dark green, sizes 9 to 15. 19.95
Teen Circle, 2nd Floor, The Hecht Co., Washington and Silver Spring

The Hecht Co., Silver Spring, Open Today 12:30 to 9:30 P. M.
Washington Store Hours, 9:30 A. M. to 6 P. M.

U. S. Steel Raises Wages, Also Prices

PITTSBURGH, Nov. 30 (AP).—Steel wages and steel prices went up today.

The big CIO United Steelworkers accepted an average 16-cent-an-hour pay increase for its 165,000 members working for United States Steel Corp.

Bethlehem Steel Corp. also agreed to the wage boost.

Big Steel immediately boosted prices about 5½ percent. The company said that would just about cover the 125 million dollar annual increase in employment costs.

Other companies are expected to follow the lead set by industry bellwether U. S. Steel and match both the wage increase and the price advanc. But no other major company would say so immediately.

The wage increase lifts pay of U. S. Steel employes to an average $1.88 an hour.

The new wages and prices take effect tomorrow.

The pay hike is the USW's first since 1948. The price increase is the first since December of 1949.

The million members of the USW did without a pay hike last year when other industrial workers were getting a fourth postwar round of raises.

Insteady, they struck for 42 days and settled for pension and social insurance programs.

The 1950 wage agreement provides increases ranging from 12 cents in the lowest of the 32 job classifications to 28 cents an hour for the highest classification.

USW leaders claimed a victory in getting Big Steel to agree to lower the wage differential that exists between pay scales in the Northern and Southern sections of the country.

Under the present agreement, U. S. steel workers in the North earn 14½ cents an hour more than those employed by the subsidiary Tennessee Coal, Iron & Railroad Co. of Birmingham, Ala.

The Alabama workers will get an additional 4½ cents an hour under the new agreement to cut the geographical pay differential to 10 cents.

The USW accepted the U. S. Steel offer at a three-hour session of the union's 170-man wage policy committee.

The committee is reported to have voted also to seek to raise wages of aluminum workers 2 cents an hour to make their 1950 pay gains equal to that of the steel mill employes.

The USW represents employes in nine plants of the Alumnium Company of America.

Just as the wage-policy committee meeting ended, a U. S. Steel spokesman gave waiting reporters a statement by President Benjamin F. Fairless of U. S. Steel which told of the price boosts.

Fairless said salaried employes will get appropriate adjustments. He had this comment on the USW pay increase:

"This increase of about 11 percent in the employment costs of United States Steel will approximate 125 million dollars per year

"Based on current tonnages, this is equivalent on a per ton basis to approximately 5½ percent of the present average price of a ton of steel."

Reserve Report
Production At New High In October

By The Associated Press

Industrial production hit a new postwar high in October and maintained the pact through November's first half, the Federal Reserve Board reported yesterday.

The Board's index of production showed a three-point gain in October—meaning about 1½ percent—and put the production level at 115 percent above the 1935-1939 average, highest since July, 1945.

The October increase, however, was small in comparison with September's nearly 30 percent upsurge. It reflected increasing difficulty in getting still more turnout from factories and mines already working at a speed about 30 percent above the level of a year ago.

October's gain was attributed mainly to substantial further increases in activity at steel mills, metal working and machinery plants, and a large expansion in output of producers' equipment while consumer goods output also continued high.

"Passenger automobile production was maintained at a very high rate in October, and output of most other consumer durable goods was above earlier record levels," the report said. November passenger car production has "declined considerably, mainly as a result of model change-overs" it added.

Summarizing United States business conditions, the board commented:

"Employment increased somewhat further in October. Overall construction activity was maintained at record levels. Value of department store sales declined somewhat in October, but increased seasonally in mid-November. Commercial bank loans continued to expand substantially in October and the first half of November. Average prices in wholesale and retail markets reached new peaks."

Board Clears Laborers' Secretary

The bitter feud between two factions of the 3000-member AFL Building Laborers' Local 74 has taken another curious twist.

A special trial board of the local met in secret this week, it was learned yesterday, and by a 4-to-3 vote acquited Tom Sampler, secretary-treasurer, of charges that he had violated the local's constitution and brought the local into disrepute.

The principal accuser of Sampler was his one-time close friend, Henry Thomas, president of the local.

Only a month ago, a similar trial board had found Thomas guilty of charges that despite his announced resignation from the Communist Party, he had continued to maintain "Communist affiliations." The charges against Thomas were leveled principally by Sampler, who said he himself had completely broken with the Communist Party.

The verdict against Thomas was overruled by a two-thirds vote of the rank and file at a subsequent membership meeting. The Thomas adherents then countered with charges against Sampler.

Now the decision in favor of Sampler must be confirmed or overruled by a membership meeting set for December 6.

Firearms Law Penalties Noted

Montgomery County Chief of Police Charles M. Orme warned yesterday that a new county law prohibits discharge of firearms, even BB guns, in suburban areas.

Several cases involving a discharge of BB rifles since November 1, when the new law became effective, now are pending before the county juvenile court.

The new law prohibits any one from firing a gun except on a target range approved by a committee of five appointed by the County Council. The law also prohibits discharge of firearms within 100 yards of a paved road or dwelling house. Fines not to exceed $25 or 10 days in jail are provided for each offense.

Big Steel Grants Pay Boost

Associated Press WIREPHOTO

SIGNS OF THE TIMES—Philip Murray of the CIO signed a new contract with U. S. Steel yesterday at Pittsburgh which gives steelworkers a 16-cent-an-hour pay increase. Vice President John A. Stephens (right) signs for U. S. Steel. Watching jubilantly behind them are Dave McDonald, secretary-treasurer of the Steelworkers, and E. E. Moore (right), vice president of U. S. Steel subsidiary, Carnegie-Illinois

Patterson Surrenders On Contempt Charge

NEW YORK, Nov. 30 (AP).—William L. Patterson, executive secretary of the Civil Rights Congress, surrendered to Federal authorities today on an indictment charging contempt of Congress.

United States Commissioner Edward W. McDonald ordered him held in $1500 bail to answer the charge in Washington. Patterson immediately waived removal proceedings for his return there.

Patterson was one of six persons indicted last Monday for refusing to answer questions by Congressional committees. The other defendants are Earl Browder, former secretary general of the Communist Party; Philip J. Jaffe, editor of the defunct magazine Amerasia; Frederick Vanderbilt Field; Edward A. Rumely, and Joseph P. Kamp.

Adm. Orem to Command Amphibious Group 4

The Navy announced yesterday that Rear Admiral Howard E. Orem of 6509 Maple ave., Chevy Chase, Md., has been assigned as commander of Amphibious Group 4. Orem has been director of the international affairs division in the naval operations office.

Meet me at the Statler

Meet your friends and enjoy cocktails at the beautiful Veranda of the Hotel Statler.

Cocktails are skillfully prepared to your taste — hors d'oeuvres tempting and varied.

All this in a charming, cheerful atmosphere that offers the relaxation you need after a busy day.

HOTEL STATLER

LOCUST HILL ESTATES
9713 Bellevue Drive
Move In By Christmas
G. I. APPROVED

Large center-hall, 3-bedroom, 2-bath rambler, full dining room, All-Electric Kitchen, 9 closets.

Open Noon to Dark

Out Wisconsin Ave. ¾ mile past Naval Hospital

Northwest Realty
7613 Wisc. Ave. OL. 6867

FOR HIRE

CUTAWAYS FOR FORMAL DAY WEDDINGS

Send for FREE Chart of Correct Formal Wear

M. Stein & Co.
1714 L Street N.W.
L Street at Conn. Ave.
REpublic 7810

Give Kentucky's Favorite STRAIGHT Bourbon!

EARLY TIMES

Every Ounce a Man's Whisky!

THIS WHISKY IS 4 YEARS OLD • 86 PROOF
EARLY TIMES DISTILLERY CO., LOUISVILLE 1, KY.

Shop Today and Saturday 10 to 9 — Ample Free Parking

LAST 2 DAYS! Values in All Departments!

a Gift to make Her Starry-Eyed!

4 piece Stardust dresser set

Regularly $14.95

12.88

Silver plated metal with silver stars on midnight blue. Hand mirror, compact, nylon brush and comb. At a Sears gift-right price!

Gifts For Her

98c Ann Barton Stick Cologne	79c*
79c Ann Barton Hand Lotion	59c*
59c Ann Barton Talcum	49c*

Gifts For Him

$2.98 Shaving Brush	2.44
Men's 98c Dressing Set	88c*
Men's 98c Shaving Mirror	78c

*Prices subject to Fed. Excise Tax

Reg. $5.98 **4.88** Each

Music for the lady! A gift to be enjoyed constantly! 4 lovely designs; silver-plated. Choose her favorite tune.

Easy Terms on Purchases of $20 or More! Free Parking!

"Satisfaction guaranteed or your money back" **SEARS**

Wisconsin Ave. at Albemarle (16) ORdway 1122
911 Bladensburg Rd. N.E. (2) Lincoln 7-7500

GENTLEMEN PREFER:

ROBES FROM SALTZ F STREET
13.50 to 100.
Pure tie-silk foulard robes in small patterns, paisleys, checks 22.50

SWEATERS FROM SALTZ F STREET
10. to 29.50
Imported British lambswool slip-ons, soft and luxurious. All colors . . . . 10.

To each man on your list, the Saltz F Street label is a subtle compliment—for it means that you have given him the very best. Whether you pay much or little, every gift that your purchase here is definitely different and finer, certain to be welcomed and remembered. And shopping is most pleasant, for our selections are abundant and our service is expert, helpful and painstaking.

CASUAL SHIRTS FROM SALTZ F STREET
8.95 to 35.
Hand-stitched fine-wale washable gabardines in pastels and deep tones . . . 10.

VESTS FROM SALTZ F STREET
10.95 to 18.50
Pure wool flannel Tattersall weskits in authentic British colorings 13.50

ANYTHING

FROM

SALTZ F STREET

SALTZ BROS., INC. 1341 F STREET

OPEN THURSDAYS UNTIL 8:30 P.M.

SALTZ F STREET GIFT CERTIFICATES, 5. to 295.

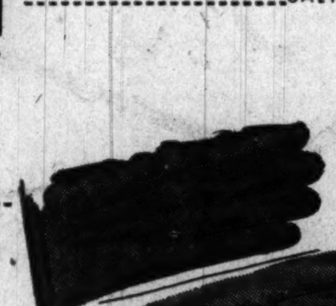

GLOVES FROM SALTZ F STREET
5.95 to 12.50
Soft, fine quality genuine pigskin gloves in natural, gray or black 5.95

The Washington Post

Registered in U. S. Patent Office

An Independent Newspaper

Published every day in the year by The Washington Post Company

EUGENE MEYER, *Chairman of the Board*
PHILIP L. GRAHAM, *President and Publisher*

HERBERT ELLISTON .... *Editor*
JAMES RUSSELL WIGGINS .... *Managing Editor*
CHARLES C. BOYSEN .... *Secretary*
JOHN W. SWEETERMAN .... *Business Manager*
DONALD M. BERNARD .... *Advertising Director*
JOHN J. CORSON .... *Assistant Business Manager*

The Associated Press is entitled exclusively to use for republication of all news dispatches credited to it or not otherwise credited in this paper and local news of spontaneous origin published herein. Rights of republication of all other matter herein are also reserved.

1515 L Street N.W., Washington 5, D. C.
Telephone NAtional 4200

Offices of National Advertising Representatives
New York .... 60 East 42nd Street (17)
Chicago .... 333 North Michigan Avenue
Philadelphia .... 1400 South Penn Square
Detroit .... 1630 Guardian Building
Atlanta .... 22 Marietta Street

CARRIER DELIVERY

District of Columbia and Suburbs

Daily and Sunday		Sunday Only		Daily Only	
One week	$.35	One week	$.10	One week	$.25
One month	1.50	One month	.45	One month	1.10

Fairfax Co., Va.—Prince Georges & Montgomery Co., Md.

Daily and Sunday		Sunday Only		Daily Only	
One week	$.35	One week	$.15	One week	$.25
One month	1.50	One month	.65	One month	1.10

Elsewhere

Daily and Sunday		Sunday Only		Daily Only	
One week	$.40	One week	$.15	One week	$.25
One month	1.75	One month	.65	One month	1.10

BY MAIL—PAYABLE IN ADVANCE

Daily and Sunday		Sunday Only		Daily Only	
One year	$21.00	One year	$7.80	One year	$13.20
Six months	10.50	Six months	3.90	Six months	6.60
Three months	5.25	Three months	1.95	Three months	3.30
One month	1.75	One month	.65	One month	1.10

Rates to Foreign Countries will be furnished upon request.

Entered at the Postoffice, Washington, D. C. as second-class mail matter.

Friday, December 1, 1950

Day Care Centers

One piece of business which the short session of Congress ought on no account to neglect is a resuscitation of the District's nearly defunct day care program. This program was authorized by Congress to operate as a regular part of the District's welfare activities for a three-year period until June, 1953. Its authorized annual budget was $100,000. The House Appropriations Committee condemned it to death, however, by according it an appropriation for the fiscal year 1951 of only $30,000—a sum wholly inadequate for maintenance of the day care centers—and by stipulating that it wind up its program by the end of December. The Senate voted to appropriate the full amount of the authorization. But in conference the House view prevailed, and the appropriation was fixed at $50,000. We hope that Congress on second thought will now grant a reprieve at least until June, 1951.

The day care program fills a vital community need. It affords working mothers who are unable to meet the cost of private nursery schools a safe and desirable place to leave their children during the ordinary working hours of the day. Inaugurated during the war when women were being eagerly recruited for war work, it proved itself so useful a service that it was continued into the postwar period. It is once more needed urgently now that women workers are again being sought. The mothers served by the program will have no choice, if it is allowed to lapse, save to surrender their jobs. And since they are, in most instances, the sole sources of support for their families, the consequence is likely to be that they will be forced onto relief rolls. Every consideration of economy as well as of good faith should impel Congress to restore the funds necessary to keep the day care centers in operation.

MacArthur Under Fire

President Truman has given the only possible answer to the mounting criticism of General MacArthur in Europe and at home: MacArthur will stay. The plight of the United Nations forces in Korea still is touch-and-go. To remove their commander at this time in answer to criticism would in no way improve the situation, and it might, on the contrary, be a serious blow both to the plans for regrouping and to the morale of troops. If and when the line is stabilized, there will be time enough for an investigation of the causes of the defeats, and, clearly, an investigation will be in order.

Despite the grimness of the picture, however, Senators Wherry, Bricker and of course, McCarthy, could not resist making political capital of it by ringing in Secretary Acheson. In a fine demonstration of what he means by unity, Mr. Wherry asserted imperiously: "One thing that has got to stop is this sniping at MacArthur by Acheson and Bevin." As respects Mr. Acheson, the charge is absurd on its face; if anything, the Secretary of State is criticizable because he has not asserted himself enough on the political aspects of military decisions. And just how does Mr. Wherry propose to stop British Foreign Secretary Bevin from exercising his indubitable right to speak his mind on a matter of common concern?

Actually, at the very time Senator Wherry was sounding off, Mr. Bevin was defending General MacArthur against denunciation from both right and left in the House of Commons. The European press in general has voiced a profound distrust of what we have called MacArthur's extracurricular activities, as well as a feeling that he has been acting virtually unsupervised. Some of the attack centers on the charge that the abortive MacArthur offensive precipitated the Chinese Communist attack. It should be evident from the tactical situation as well as from reading of Chinese statements in the U. N. that their own offensive was premeditated. It should be equally evident that our forces have been laboring under a necessary handicap in letting Manchurian bases go untouched. These factors knock some of the wind out of the sails of those who would arraign MacArthur because he did not wait for British and French suggestions on a buffer zone to be worked out.

Nevertheless, there are plenty of unanswered questions about the difficulties in Korea which demand an after-the-fact investigation. For example, could MacArthur have carried out his U. N. mandate by not pushing to the border? Technically General MacArthur is answerable first to the United States and then to the United Nations, because this Government is the U. N. agent in Korea. The United States must conduct the investigation of MacArthur-Washington relations. However, an investigation by the U. N. itself would be useful both to discover the reasons for the miscalculation and to define MacArthur's status more precisely. Among other things, we suspect that it would find that one reason MacArthur has made decisions that belonged in the political sphere is that the U. N. itself did not make them as the Korean campaign went on.

Bomb Morality

It is entirely clear from the supplementary White House statement issued yesterday—as, indeed, it should have been from the President's earlier press conference remarks—that use of atomic bombs has not been authorized in Korea. This was the gist of what the President had to say on the subject. And the essential point to bear in mind is that American A-bombs cannot be used without his specific authorization, and in Korea, where the American army is an instrument of the United Nations, would only be used after a U. N. decision. European papers, please copy.

"Naturally," as the supplementary statement pointed out, "there has been consideration of this subject since the outbreak of the hostilities in Korea, just as there is consideration of the use of all military weapons whenever our forces are in combat." But none save sensation-mongers would take Mr. Truman's frank and necessary acknowledgment of this obvious fact as indicating an intention to use the A-bomb at the present time. His response to a press conference question, considered in context, says no more than that *if* and *when* use of the A-bomb is authorized, the manner of its use will be subject to determination by the military commander in the field.

There is every reason to believe that no A-bombs are now in the possession of American armed forces. In a recent interview with the editors of *U. S. News & World Report*, the chairman of the Atomic Energy Commission, Gordon Dean, observed that "we are responsible for the storage of these bombs and we also have conceived it our responsibility to have such a good working relationship with the military that there will be no delay in the delivery to the military in the event we get an order from the President to make such a delivery." The McMahon Act (Atomic Energy Act of 1946) is explicit on this point:

> The President from time to time may direct the commission (1) to deliver such quantities of fissionable materials or weapons to the armed forces for such use as he deems necessary in the interest of national defense . . .

Use of the A-bomb must depend upon a complex of considerations, strategic, political, psychological and humanitarian. That the last of these is very much in the President's mind was made quite plain in the course of his press conference. He would certainly not resort to use of the A-bomb lightly. But it would be irresponsible folly on his part categorically to renounce the use, under any circumstances, of the most potent weapon in the American armory. And he was well advised to emphasize that it is a usable weapon, not a museum piece.

One of the neatest tricks of Russian propaganda has been to convince people that there is something morally reprehensible in the atom bomb not found in other instruments of warfare. The obvious aim of this campaign, fostered through peace petitions and the like, is to neutralize the one weapon in which the United States and the West generally have superiority over the Russians. Jean-Jacques Servan-Schreiber, writing of the state of mind in western Europe, observes: "The paramount aim of the Soviets, and almost the only foreign policy platform of the Communist parties, has been to outlaw the atomic bomb in the minds of the European people." Already, he believes, a fundamental misunderstanding has been created and "the moral outlawing of the A-bomb has been unofficially considered an accepted political fact in Europe." He pleads for a meeting of minds between the European governments and ourselves on the A-bomb. We agree.

Colombo Plan

The seven Commonwealth countries that have outlined a six-year economic development plan for south and southeast Asia emphasize the fact that the rest of the world is vitally interested in restoring to the area its former key position in world trade. The first and most urgent task, however, is to increase the food output of the region, which is still below prewar levels, despite increases in population. That will require capital in the form of irrigation works, power stations and farm tractors, as well as more trained men to carry out these projects, and also capital to reconstruct and extend transportation facilities.

India, Pakistan, Ceylon, Malaya, Singapore, British North Borneo and Sarawak, the areas covered by this Colombo Plan, have framed programs that would cost about 5.2 billion dollars over a period of six years. A large part of the cost, about three billion dollars, would have to be financed from outside sources. Nearly a quarter of the needed foreign exchange required would be provided by the release of sterling balances owned by the countries concerned. That means, of course, that the United Kingdom would have to supply unrequited exports of that amount—a form of debt payment that has in the past aggravated Britain's balance of payment difficulties. Private investors are also urged to take a hand either by lending money to private enterprises or to the government. World Bank loans are counted upon to provide additional funds.

However, the Commonwealth countries are hoping that the United States will bridge the gap between what the aided areas and the Commonwealth countries are able to contribute and the amount required to carry out their plan. For, says the report significantly, the "task of providing this financial support for the development of south and southeast Asia is manifestly not one which can be tackled by the Commonwealth alone. The need to raise the standard of living in south and southeast Asia is a problem of concern to every country in the world, not only as an end in itself, but also because the political stability of the area and its economic growth are of vital concern to the world." Granting the truth of that statement, the fact remains that the United States is faced with vast responsibilities, and in the present state of world affairs is not in a position to finance projects in undeveloped areas on an expansive scale.

The greatest service to southeastern Asia would be the revival of the commercial banking and the import-export functions of Japan. The Japanese know how to move southeastern Asian food surpluses, to absorb them, and to supply cheap consumer goods in exchange. A revived Japan, in other words, is the real ECA of Asia.

The Washington Post has consistently emphasized the fact that aid for undeveloped countries should take the form chiefly of technical assistance and guidance, with limited supplemental grants for projects that help to increase production and enable backward peoples to raise their living standards by their own efforts. No doubt we shall contribute money for both purposes in limited amounts—in fact, we are already doing so—but the undeveloped countries must rely primarily on self-help, not on outside aid, to improve their economic condition. Obstacles to progress rooted in ignorance and prejudice can be overcome only gradually. Loans and grants are worse than wasted if given to countries that have not learned how to make good use of them, and, moreover, can be provocative when given to divided nations like Korea and to disputed areas like Formosa and Indo-China.

Mr. Acheson's Speech

Secretary Acheson crowded into his Wednesday night speech so many good things that it tended to become discursive and hence lacking in punch though not in sincerity. The Korean crisis has shut out of the mind all other considerations, and, if he had dealt only with this crisis and left his excellent dissertation on the "strategy of freedom" for another occasion, he would have been better advised. On Korea, however, there was little that was new to offer. He repeated what General MacArthur had said that a new situation had arisen with the Chinese involvement. He backed Ambassador Austin in calling it aggression. He hoped that again the United Nations "will not be found lacking in firmness of spirit or determination in responding" to it. Yet, hopeless as it seems in the light of Wu Hsieu-chuan's talk, he did not rule out negotiations. The United States will remain, as the other member nations obviously are, "constantly receptive to genuine negotiations."

The speech left the question unanswered as to where we all go from here. The first duty of the United Nations is, of course, to put through the November 10 resolution requesting a retirement of the Chinese forces in return for an assurance that the legitimate rights of the Chinese will be respected. If no notice is taken of it, then the United Nations must consider its next step. In the meantime the military situation in Korea looks as if there will be the requisite stabilization of the Pyongyang-Wonsan line to allow of a breathing spell for U. N. action.

Good News For Bad

Elsewhere on this page a reader voices the familiar complaint that there is too much bad news in the newspapers. Why, she asks, cannot the newspapers "accentuate the positive, eliminate the negative?" The answer is that the newspapers do not make news; they only chronicle it. And news itself is neither good nor bad; it is merely an account of what has happened.

A certain amount of subjective judgment, to be sure, goes into the decision as to what is news and how it shall be played. The newspapers have been charged with creating a taste for certain kinds of news and then catering to it, and perhaps to some degree the charge is true. Through mechanical limitations such as headlines, conflicts sometimes are overemphasized or taken out of perspective.

But it is only through public knowledge that bad conditions can be met or eliminated. Assaults on Washington streets, for example, would be no less dangerous if they were not reported; in fact, the threat to an unwary public probably would increase. Similarly, the grave situation in Korea, and its implications for the future of the free world, could in no way be improved by declining to think about it. If it is a sorry world we live in, we would only kid ourselves by trying to run away from it.

SILVER AND BLACK

Silver fold upon silver fold
In bleak cold stalk sleek and bold,
No moon alight.

Silver wing against silver claw,
Hooked beak against steely paw,
Black, black the night.

Ebony shadow by ivory hoof,
Silver-tipped horns—sharp, aloof—
Death stalks the kill.

Down the buck, up the beast
Gorging, tearing at the feast
Eat, eat your fill.

For tomorrow comes and you shall cry
As mighty wings slash down the sky,
"The moon shines bright."

Wait, wait—you shall see,
You who kill, be killed by me.
Silver and black the night.

JAN GARTHWAITE

The Burning Fuse

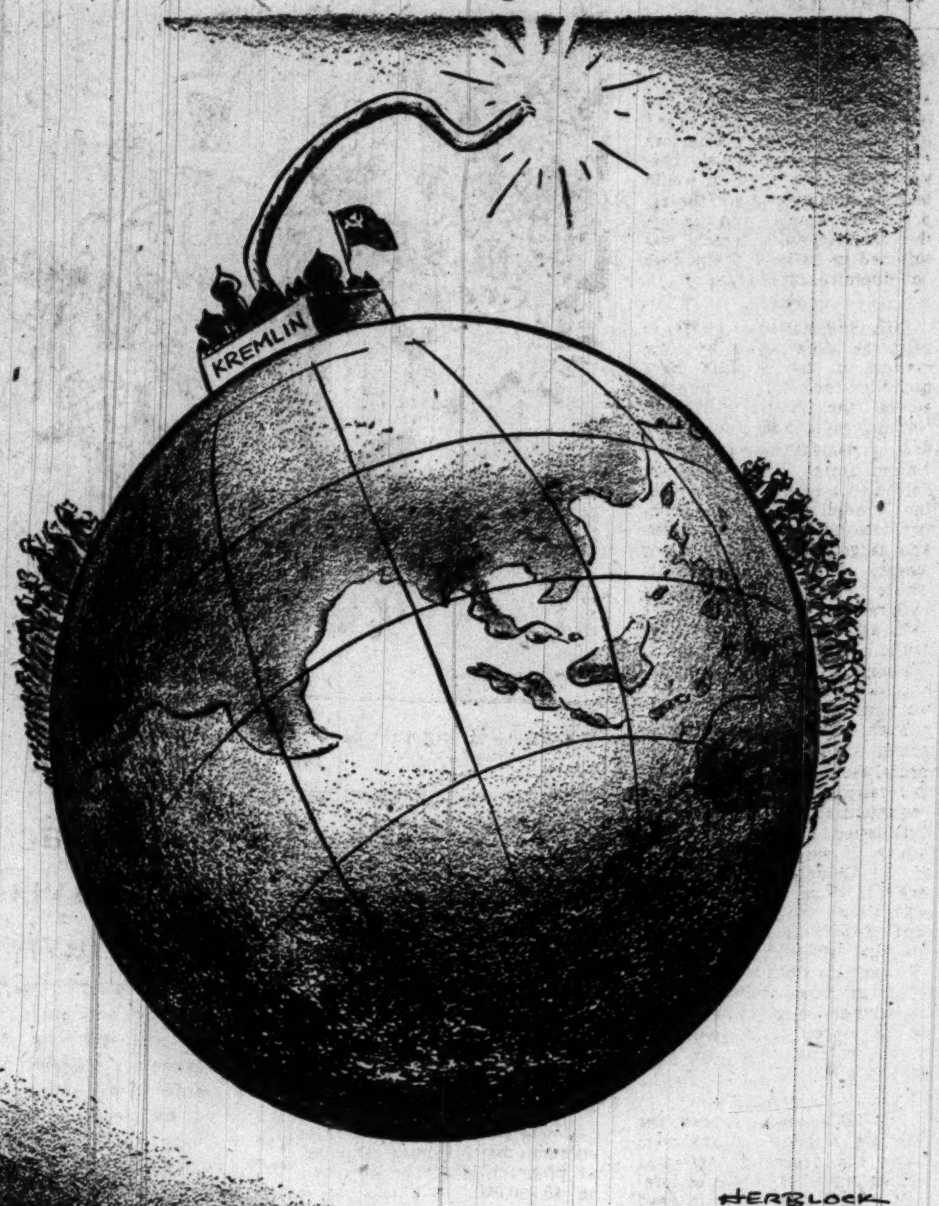

Letters To The Editor

Communications must be addressed to the editor and must carry the complete name and street address of the writer, though pen names will be permitted at the editor's discretion. Letters of less than 200 words will be given preference, and all letters are subject to condensation. No communications can be returned.

Ambassador To Manila

By Radiogram

Americans as well as Filipinos are dismayed at reports that Ambassador Cowen will be replaced. The United States is removing the Americans best informed on the Philippine situation at a time when United States aid recommended by the Bell Mission should go to the Filipino people, not the pockets of crooks. Cowen is the best man for the job of United States Ambassador. He exerted pressure on the Quirino administration to clean house.

ARSENIO LACSON,
Congressman, Second District.
Manila, Philippines.

Army Publicity

These headlines appeared in your issue of November 27 on pages 1 and 12, respectively:

"News of New Korea Offensive Censored by Field 'Screening'"

"Army Red Tape Snarls Fact-finding."

The civilian press has no right to beef. It has always accepted the patent reply of "no" from the Army's self-appointed censors—9 out of 10 officers. Never has there been any sign of the press fighting back. Isn't it a little late to cry out now, after self-respect in dealing with Army censors was smothered long ago?

I'll bet a pretty penny that if *The Washington Post* had called on the Navy's "police force" to get a major general's pay scale, the "propaganda machine" would have promptly told you. And if you'd given his name, the Marines would probably have told you how much he drew in extra allowances—quarters, "fogies," flight pay—a brief biography and what not.

Is the Marine Corps publicity-happy? No. The Marines practice what they preach. They're men and behave as such. They're not so afraid of doing something wrong that they eliminate that possibility by doing nothing. They believe in earning efficiency rating. Marines get publicity because they cooperate with the press or anyone else seeking information.

ARMY SERGEANT.
Arlington.

Impulse To Kill

Recently there has been news of an outcropping of insane killing of entire families. Murderous impulses towards those with whom one is intimate frequently appear in every physchiatrist's practice. Often patients recognize these impulses, realizing that they are not going to act them out. Others, feeling frustrated by their families, have come close to murder. These people, receiving warmth from the psychiatrist, and gaining insight into their psychological operations, are freed from the necessity of carrying out the murderous feelings.

Deeply frustrated in childhood, they cling to their past. These people suffer from rages originally directed toward their parents. The fury is repressed, and often is directed toward other objects, so that, one way or another, its true origin is concealed. An example of misplaced hostility was told me by one such patient who reported that his frequent impulses to kill are even set off by another driver who gets too close to his car.

War as a means of releasing deep-seated aggression in people has not succeeded in eradicating murderous impulses. The people themselves now seem to have lost interest in solving differences by means of war, so that individual acts of aggression may come more easily to the foreground.

The prevalence of these symptoms indicates a widespread lack of ability to love and be loved. In our civilization more emphasis is placed on achievement than on love and understanding. Persons having recurrent impulses to kill are well advised to seek the help of a psychiatrist.

BENJAMIN WEININGER, M.D.
Washington.

Communism Within

At this time when many people are talking about the recognition of Communist China, let me quote from *Christopher Notes* of October 1950. "The First World War began July 28, 1914. During the 36 years that have passed since that date, conditions in many sections of the world have gone from bad to worse. Ironically enough, communism, the worst plague of our times, was given its biggest boost by our own country—particularly in 1933 when the United States recognized Soviet Russia. Recognition by this country bestowed world-wide prestige upon communism.

Worse still, it offered the enemies of our country an open invitation to infiltrate every vital field of American life; Government, education, communications, labor. All of us share the blame, in a sense, for not being alert even though many warnings had been given . . . Our greatest error, perhaps, was our failure to see the terrible mistake we were making.

Just how determined the Communists were to make the best of this "open door policy" is shown in the pledge which all new members of the American Communist Party had to take upon induction. Here is a part of it (as recently published in the *Cincinnati Enquirer*):

"I now take my place in the ranks of the Communist Party, the party of the working class. I pledge myself to rally the masses to defend the Soviet Union, the land of victorious socialism. I pledge myself to remain at all times a vigilant and firm defender of the Leninist line of the party, the only line that insures the triumph of Soviet power in the United States."

JAMES K. HALL.
Arlington.

Good News For Bad

Why don't we revolutionize the "news? The news that constantly hits one in the eye is of rape, stealing, killing, etc. All that could be characterized as bad news. It is seldom that one finds good news—news of some kind deed, a helping hand, something good done with no thought of the returns it may bring.

If we do want peace with our fellow men, both in this country and elsewhere in the world, what better way than to "accentuate the positive, eliminate the negative" to quote a song?

What better way is there to help change thought patterns of people and thus improve conditions in the world than by changing the type of news one reads in the newspapers? If the newspapers would commend the good works done daily, and leave the bad deeds for the lawmakers, we would soon be accentuating the positive.

ESTHER H. CLAIRVAUX.
Falls Church, Va.

See editorial, "Good News For Bad."

Presidential Guards

Not being a ballistics or gunnery expert, I must acknowledge the superiority of judgment of Maj. Charles Coulter (letter published November 21) who obviously knows his Colts, and hasten to reiterate his valid suggestion that White House guards be issued .45s and submachine guns.

Moreover, I wish to add a couple of suggestions of my own:

1. That the guardhouses be reconstructed of absolutely bullet-proof materials, from which guards could shout orders over speakers and fire from portholes.

2. That the main entrance to Blair House be screened off by a bullet-proof glass enclosure to protect not only the President, but also distinguished foreign visitors, after the President returns to the White House.

Furthermore, no traffic by foot or vehicle should be permitted in front of Blair House several minutes before and after entrance and departure of the President and foreign visitors.

WILLIAM T. McKINNON.
Washington.

"Counsel For Pariahs"

Your editorial of November 28, "Communists in Court," and the letter of Messrs. Arnold, Fortas and Porter set forth a valid reason for counsel declining to enter the case of the 11 convicted Communists. However, Brereton Sturtevant, in her letter of November 27, says nothing which would controvert the question raised by your November 20 editorial, "Counsel for Pariahs." The Supreme Court of the United States has seen fit to give a hearing to the 11 convicted Communists in accordance with the law. The issue to be argued is not the "good faith" of the Communists, but the constitutionality of the Smith Act.

It is an anomaly for a lawyer to pay lip service to the sanctity of the Bill of Rights on one hand, and then excuse himself from the opportunity to defend basic civil right (specifically freedom of speech and the right to be represented by counsel), on the other. The American bar is certainly shirking its responsibility if it fails to participate in this debate, thereby exploring the whole subject and giving all points of view which will aid the Supreme Court in arriving at its best decision.

It is apparent that the bar has done little to mold the public opinion of the country. It has never been subversive for any lawyer to represent any client. The Supreme Court in *Powell v. Alabama* (1932), recognized that the right to effective counsel in criminal cases is a constitutional prerogative.

The concepts of individual freedom and of limitations of governmental power are traditional in American history. An inherent issue here is whether constitutional protections for all citizens are to be undermined in order to curb the Communists. If we sincerely believe in the American way of life, we have nothing to fear from ideas, but everything to fear from their suppression. Dissent is the lifeblood of democracy. When we begin to silence dissent we are injuring the vitality of the democratic process.

This case will, of course, be decided within the framework of the larger issue — security versus liberty. As *The Washington Post* pointed out in the September 24 issue, in the present struggle against aggressive communism the failure to maintain national security would quickly lead to the destruction of all liberty.

Mr. Justice Jackson pointed out to the American Bar Association this past fall that "a people that is readily swayed by public opinion ought to take care that its thinking is well rooted in history and a knowledge of its own institutions . . . If we are to attain a sensible balance between the claims of security and the claims of liberty in these perilous times, we shall have to rely heavily upon groups that already have an appreciation of our institutions — their strength and their weakness." Justice Jackson charged the bar with this responsibility. Will the bar accept this responsibility or will it throw in the sponge?

CHARLES E. WILLIAMS
Washington.

Expanding Aluminum

By Marquis Childs

Monopoly Avoided

WITH the flow of Government millions into the rearmament program really just beginning, the power of Government to shape the national economy in one direction or another is once more startlingly evident.

Nowhere is this clearer than in the aluminum industry, which is one of the first to feel the impact of Government controls. Civilian use has been cut by 35 per cent. This was essential, according to W. Stuart Symington, chairman of the National Security Resources Board, even though additional aluminum production is being brought in as quickly as possible.

What makes aluminum especially interesting is the background of monopoly and the long legal warfare that began almost at the outset of the New Deal. The decision to give contracts for new aluminum production to five American companies was made after a behind-scenes controversy with echoes of that earlier warfare.

Secretary of Commerce Charles Sawyer wanted to buy the additional aluminum from the Aluminum Co. of Canada, Ltd., usually shortened to Alcan. In a letter to Symington he insisted that 200,000 tons could be obtained at a "bargain" rate of 16½ cents a pound as compared to the quoted rate of 19 cents a pound in this country. The Canadian aluminum, Sawyer said, would be delivered over a three-year period, 35,000 tons in 1951, 65,000 in 1952 and 100,000 in 1953.

SYMINGTON took the opposite view. He argued against buiding up a Canadian company which is said to be the largest producer in the world and the only company in Canada. Why not, he demanded, expand American production, dividing the contracts among three companies already in the business and two more smaller firms that can become producers?

In reply Sawyer argued that aluminum could be obtained more quickly from Canada. In view of the great urgency, he expressed the belief that this should be the determining factor. But after Jess Larson, administrator of the General Services Administration, had led a group of experts to Canada to study the Canadian proposal, Sawyer was overruled.

While it was never put in the record, strategic considerations are believed to have entered in. The additional Canadian facilities would have been concentrated in British Columbia which would be on the flight path of Russian bombers coming down from Arctic Siberia.

Then there was the issue of concentration in a single company. The Federal Court has held that there is no discernible connection between Alcan and the Aluminum Co. of America, Alcoa. But an affinity does exist if only in the relationships between the officers of the two companies. The courts have also ruled that Alcoa is not necessarily a monopoly although the decision pointed out that competition is not as acute as it might be.

SIGNIFICANTLY, Symington was surplus property administrator in 1945 when one of his tasks was to dispose of big aluminum mills owned by the Government. In an historic decision he allowed two new competitors—Reynolds Metals and Henry J. Kaiser—to acquire part of the Government-owned facilities with Alcoa getting what was considered a just apportionment. Up to the beginning of the war Alcoa had been, to all intents and purposes, alone in the field.

By reactivating producing units that had not been in operation, additional aluminum will come out of American mills at least as quickly as it could be obtained from Canada, Symington believes. General Services has signed the first two contracts.

Under one of these contracts, Alcoa will produce 79,000 tons by February of next year. This will come through reactivation of plants at Massena, N. Y., and Baden, N. C. Reynolds will reactivate at Jonesville, Ark., to produce 25,000 tons early in '51 and will begin immediate work on a new plant capable of producing 75,000 tons by the first half of 1952.

A third contract is to be signed shortly with Kaiser Industries. In addition, two much smaller firms are to be brought into aluminum production. And still other concerns are being examined to determine whether they could go into this field.

It can be argued that competition in aluminum is nominal rather than real. But certainly when there was only one producer there was one price and Uncle Sam paid that price for the essential aluminum that goes into airplanes.

Statehood Foes

After reading an article about the statehood situation for Hawaii and Alaska I certainly wonder just why some of our leading Southern States put up with some of their Southern Democrats. Some of these "great" legislators vigorously oppose the admittance to the Union of these two great States for the simple reason that they are fearful of losing influence in Congress. These two Territories have been of immense value to us in the past and will undoubtedly be again in the future.

So, you gentlemen of the Southern Democratic Party, are urged to forget petty differences in these critical times and judge this situation fairly, not on the basis of losing or gaining votes.

E. F. G.
Falls Church, Va.

Matter Of Fact

By Joseph And Stewart Alsop

End Of The Road

WE HAVE come to the end, or very nearly to the end, of the dark road of the postwar years. Perhaps the best symbol of how much has ended was the President's response to the first news of the fearful disaster in Korea. The always cheerful Truman, always so confident of peace, who had always said he would see Stalin in the White House and nowhere else, now actually proposed that he cross the ocean, meet with the Soviet dictator, and "lay it on the line."

The "it" referred to was, of course, the atomic bomb. The choice to be offered Stalin was; of course, the choice between peace and war. And if our mad folly had not left us with nothing but the atomic bomb to "lay on the line," the President's advisers might not have labored so hard to dissuade him from his project.

The episode, which may be denied but is undeniably authentic, means that we in America must look back upon the roaring 20s, and the hopeful 30s, and the victorious 40s, and say "goodby to all that." It means that we are entering an iron decade, perhaps an iron half-century, in which all our accustomed pleasures, from television to partisanships, from juke boxes to self-delusion, must be sacrificed to the stern requirements of independence and survival.

ANYONE who doubts this needs only to consider the broad tendencies already manifested in the anguished meetings of the National Security Council. Although the President was dissuaded from doing the job the simple way, it is deeply significant, for instance, that the early drafts of Secretary of State Dean G. Acheson's solemn speech to the Nation actually contained something very like a conditional declaration of war, with the scope of the war left undefined.

We have now asked the Chinese, in somewhat milder language, to "come to their senses." But there are few reasons to hope that they will do so. Their contempt for the United Nations was sufficiently displayed in Ambassador Wu Hsiu-chan's first outburst at Lake Success. Their obedience to the Kremlin was revealed in Wu's faithful parroting of all Vishinsky's favorite phrases. And their long advance planning and preparation was indicated by the mere size of the Chinese military trap into which General MacArthur has walked.

In these circumstances, it is worth recalling a report from Tokyo that appeared in this space some weeks ago, stating the Chinese would not intervene in Korea "unless the Kremlin actively desired to plunge the world into a third great war." At that time, the American experts were unanimously convinced that the Kremlin would take no such risks. But the experts were wrong. And the fact that the Acheson speech was softened in its later drafts does not diminish the danger.

THE REASON for this is, in part, the same reason why the masters of the Kremlin have propelled their Chinese puppets across the Korean frontier. Nothing could be more dangerous or damaging than for the United States to become involved in a costly struggle with the Chinese people, whose country does not even offer profitable targets for our only major weapon, the atomic bomb; whose divisions outnumber ours by a ratio of 20 to 1. Until three days ago, you would not have found a single high official in Washington who did not prefer a showdown with Moscow to a war with China.

Even today, when weaker spirits are quailing before the brutal facts, the same sentiment generally prevails. There is no sentiment at all for mere feeble submission under the Chinese attack. If we refuse to submit, if the Chinese will not withdraw, if we reject a limited war with China, then the showdown with Moscow looms as the only eventual alternative. President Truman's instinct was not very different from the instinct of his advisers, even if the method of his project for a showdown drew protests from the men around him.

AT THIS instant, when the enemy's response is unknown, when the degree of defection among our allies cannot be forecast, there is no way to read the future. The broad Administration attitudes to each of the major alternatives, surrender, limited war with China, and showdown with Moscow, can be discerned as suggested; yet all is too dark and doubtful to make it possible to guess whether the alternative that is most or least favored today will in the end be chosen. Only one fact is clear.

This is the fact that the world struggle has moved into a wholly new phase, even if this new phase does not include open world war. Mobilization of the United States is ultimately inevitable. If time is granted to us before war comes, that time will now be used for an effort to build strength in the free world going far beyond anything that has been discussed or imagined before this moment. We are paying today for our failure to begin that effort long ago. Whatever happens, nothing must stand in the way of that effort now.

GRIN AND BEAR IT — By Lichty

"What was wrong with asking everybody if my hat was on straight? . . . I paid $75 for it . . ."

'Schools Slighted'

Educators Ask Higher Priorities

By Sam Zagoria
Post Reporter

Indignant State education leaders yesterday charged that the Nation's 25 million school children are forgotten when it comes to allocations of scarce materials.

The National Council of Chief State School Officers aimed heavy criticism at the Government's National Production Authority for not helping the educational systems meet the double-headed problem of higher prices and fewer supplies.

In the closing session of the council's annual conference, speakers charged NPA has maintained an open ear to demands by business while ignoring the pleas of schoolmen.

A council delegation met with NPA head William H. Harrison earlier this week, but was given no encouragement, officers reported.

The council voted unanimously to authorize its board of directors to seek a solution to the problem.

Edgar Fuller, council secretary-treasurer, said the NPA "doesn't sense the importance of moving" on this problem.

"Business and industry got 20,000 tons of steel for freight cars. We need 15,000 school buses and each takes tons of steel. But even though this is an infinitesimal part of one percent of the total steel production, schools can't get in there and get that steel away from the business boys who are after it," Fuller charged.

Another speaker, James McCaskill, coordinator of the National Conference for Mobilization of Education, which represents 80 school groups, put it simply:

"Children can't wait. The whole educational program will suffer."

He said the educators had laid their case before the NPA and made no headway. "Now some of the people will have to tell members of Congress that they want schools to continue," he said.

One State school head, Miss Mary Condon of Montana, went a little further. She said she would have "every second and third grade child" write to Harrison that "I want to go to school long enough to learn how to point a gun."

"We're talking for children too young to come to Washington, but Washington hasn't caught on yet," the attractive superintendent said.

"We're still trying to catch up with the needs of the last war. We've built all the bars and all the slot machines, but not the schools."

The outgoing council president, Mrs. Pearl A. Wanamaker of Washington State, told the Wardman Park Hotel meeting that construction prices are running about 25 percent higher than those school bond issues were based on.

More than 50 school officials attended the four-day meeting.

The President's Calling List

By The Associated Press

President Truman yesterday had the following White House appointments:

10:30 a. m.—Press-radio conference.

12 noon—Mrs. India Edwards, Democratic women's chairman.

12:15 p. m.—Dr. F. W. Olsson of Kansas City.

12:30—Secretary of State Acheson.

1:00—Lunch.

3:00—Maury Maverick, former San Antonio mayor and ex-Congressman.

3:15—Judge Bennett Champ Clark.

3:30—Democratic National Chairman Boyle.

Corning Cites 'Intercultural' School Gains

Working within the framework of a segregated school system, the District is making strides toward an intercultural education program, School Superintendent Hobart M. Corning said yesterday.

He told the afternoon session of the Community Conference on Intercultural Education that this is "an unheralded and unadvertised phase of the educational process in the District."

Dr. Corning said that Washington schools "sensitive to their responsibility eagerly seek the advice of other communities that have been successful in intercultural programs."

He listed as accomplishments in Washington biracial meetings of school officers and teachers. A special intercultural committee also has introduced materials into the curriculum designed to ease tension caused by racial, religious and cultural differences, he declared.

Integration Discussed

Dr. Corning presided at the closing meeting of the two-day conference called by a cross-section of Washington civic leaders and held at the Interior Department Auditorium. The purpose of the conference was to promote through the schools and other organizations a recognition and acceptance of diverse groups that make up the community.

Dr. William Jansen, head of public schools in New York City, discussed intercultural education in that city's integrated school system, while Dr. Ward I. Miller, superintendent of Wilmington public schools, described the program in a city with segregated schools.

"We are trying to feel our way and do what we think the community will support," Miller said.

He noted that teams from white and Negro schools now compete in athletic contests.

Mrs. Henry Riblet, chairman of the committee on parent education for the Arlington County Council of P-TA's, said that Arlington, operating under very strict laws, had made a notable victory in the past year by opening its public libraries on a nonsegregated basis. Within the past two years biracial teacher meetings have been introduced, she said.

John J. O'Connor, secretary of the Catholic Interracial Council, reported that Catholic education is rapidly becoming integrated. He said that Negro students now are admitted to all parochial schools, Catholic high schools and universities.

The District's lack of a vote was described as a barrier to the solution of race tensions in the city by Miss Laurentine B. Collins, director of school-community relations for Detroit schools.

"Where you don't have a chance to vote, where you cannot give and take power from public officials, you have a big barrier in solving your problems," she said.

For "Face-to-Face" Exchange

She said that the best method of promoting intercultural understanding is to get various groups together in "face-to-face exchange."

Other speakers at the conference were Dr. H. H. Giles, director of the center for human relations studies at New York University; Dr. Martin P. Chworowsky, professor of intergroup education at Teachers College, Columbia University; Isaac Franck, executive director of the Jewish Community Council of Greater Washington; Edgar M. Douglass, assistant superintendent of Montgomery County schools; William E. Leahy, director of District Selective Service; Mrs. J. Rene Hemingway, board member of the Montgomery County P-TA.

GOP School Bond Figure Termed Small

A committee of the Arlington County P-TA Council yesterday criticized as "inadequate" a County Republican Committee proposal for a $3,515,000 school bond issue.

The P-TA council's committee on school construction said the minimum cost of such a one-year program should be not less than $5,830,000.

But the P-TA group emphasized it "makes no recommendation at this time as to how large the next bond issue shall be."

The GOP committee last week began circulating petitions for a special election on its bond proposal, a pared-down version of the $7,450,000 school board proposal that was defeated at the polls November 7.

Its lesser bond figure, the GOP hoped—aided by a possible $500,000 net increase in taxes for school building—would finance a new junior-senior high school, two new elementaries, three additions, and the remodeling of 12 schools.

With a new school bond petition already benig circulated by the GOP—and with the prospect of a second, higher, bond proposal soon—Reed K. Pond, chairman of the Citizens Committee for School Improvement, predicted that "a new (school bond) election will undoubtedly be held in the spring."

He noted that the "thousands" of new Arlington residents who want to vote in such an election must have their poll taxes paid by Tuesday, December 5, or by December 12 if they are willing to pay a penalty.

In tackling the problem of school bond size, the P-TA committee estimated the junior-senior high should cost $3,500,000, and set $1,900,500 as the cost of elementary classrooms for 1500 students. The proposal also earmarked $430,000 for purchase of new school sites.

On the other hand, the GOP estimates provided $2,700,000 for the junior-senior high and $1,315,000 for new elementary classrooms for 1075 pupils. The Republican Committee proposal eliminated the school site purchase fund.

Darden's Race Speech Flayed By Rep. Davis

Representative James C. Davis (D., Ga.) yesterday took sharp issue in a House speech with the recommendation of President Colgate W. Darden of the University of Virginia that Southern States open graduate and professional schools to Negro as well as white students.

Darden, a former Governor of Virginia, made the proposal in a speech to the Southern Governors' Conference. He called for continued segregation in public school levels. He predicted his suggestions would produce antagonism of friends and foes of segregation.

Davis told the House that although it might surprise Darden, "these are not the first days when radical agitators, both white and Negro, have undertaken to force the abolition of segregation upon the people of this country."

"During Reconstruction days, the same kind of radical agitators tried desperately to force the Southern States to accept these same policies."

He declared "the Governors and universities of our Southern States are not going to be taken in by such proposals."

Davis also hit at the Supreme Court, with this declaration: "The bar and the public know that the Supreme Court has been usurping legislative functions in the efforts of its left-wing members to promote radicalism, and if that practice is not stopped, a great deal of attention is going to be given to methods of restricting the Supreme Court to its own proper function.

In Congress

TODAY

Senate

Senate meets at noon.

Committees: **District of Columbia**, 2 p. m. open. District of Columbia rent control and nominations. District of Columbia Room, Capitol. **Interstate and Foreign Commerce Subcommittee**, 10:30 a. m., open. Reorganization of Wisconsin Central Railway Co. Capitol Committee Room. **Finance**, 11 a. m., 312 Senate Office Bldg. **Labor Management Relations Committee**, 10 a. m., exec. Committee report. Labor Committee Room, Capitol. **Democratic Steering Committee**, 10 a. m., exec. Democratic Policy Committee Room G-18, Capitol. **Select Committee on Small Business**, 10 a. m., exec. Room 457 SOB.

House

House meets at noon.

Committees: **Judiciary**, 10 a. m., exec. Bryson Subcommittee on Pending Bills, 345 Old Bldg. **Post Office and Civil Service**, 10 a. m., exec. Williams Subcommittee on Study of Overstaffing in the Federal Agencies. 213 Old Bldg. **Ways and Means**, 10 a. m., exec. To vote on tax bill. 1536 New Bldg. **Delaney Special Committee to Investigate the Use of Chemicals in Food Products**, 10 a. m., open. Dr. Edwin J. Cameron, director, Research Laboratories, National Canners Association, Washington, D. C.; Dr. Norman A. Shephard, Manufacturing Chemists Association, Inc., Washington, D. C., and Dr. Robert S. Harris, professor fo Biochemistry of Nutrition, Massachusetts Institute of Technology, Cambridge, Mass., will be heard. 1310 New Bldg. **Foreign Affairs** (to be called).

YESTERDAY

Senate

Met at noon.

Debated motion to call up Alaskan Statehood bill.

Received bipartisan resolution for investigation of communism in and out of the Government.

Recessed at 5:36.

House

Met at noon.

Received Administration bill for creation of civil defense agency.

Heard Burr recommend immediate total mobilization.

Heard criticism of Max Lowenthal's book on the FBI.

Received McKinnon bill to reestablish the War Damage Corporation.

Adjourned at 1:40.

Montgomery 4-H Member Is Honored

A Gaithersburg, Md., farmer was honored last night at the twenty-ninth annual National 4-H Club Congress in Chicago.

Allie Messer, 36, whose life story was dramatized during the final banquet and party of the congress, has been active in 4-H activities for more than 20 years.

Orphaned when he was 12 years old, Messer went to Washington Grove, Md., in 1928 to live with Mrs. Charles Vollmer, who befriended him. He soon joined the Montgomery County Jersey 4-H Club.

Messer now owns a 200-acre, $35,000 dairy farm near Gaithersburg. He says he owes his success to his 4-H experiences.

A native of Davenport, Okla., he is married and has five children, two of whom are also active in 4-H Club work.

Also at the 4-H Club Congress in Chicago yesterday, the Montgomery County livestock judging team was ranked fifteenth in the international event. Members of the judging team are Millard Lethridge, 19, of Ashton; Harold W. Mullinix, 18, of Mount Airy; Donald Hobbes, jr., 16, of Sandy Spring, and Herbert King, 18, of Gaithersburg.

The competition was based on judgment of beef cattle, horses and swine. The team was coached by Boyd Whittle of the University of Maryland, bureau of animal husbandry, and Roscoe Whipp, assistant county agent of Montgomery County.

3 Germans Sentenced For Uranium Deal

NUERNBERG, Germany, Nov. 30 (U.P.). — An American court sentenced two Germans to five years imprisonment and a third to one year today for attempting to black market one-pound chunks of uranium and thorium worth $380,000.

D. C. Firm Gets Falls Church School Job

The Falls Church School Board last night awarded the contract for construction of a new junior-senior high school to the B. & J. Construction Co. of Washington, which bid $680,952 on the job.

The school will be built at West Broad st. and Haycock rd. and is to be ready for classes in September, 1951, according to Mrs. Mark Regan, chairman of the school board.

Designed to permit future expansion, the intial building will contain eight classrooms, including facilities for home economics, shop work and a science laboratory. It will also contain a gymnasium with seating capacity for 1400 persons, a library and a cafeteria kitchen.

The building is expected to accommodate between 300 and 400 students to start with and, with expansion, up to 1000 students.

Bids have also been opened for construction of an elementary school on the Daniels property in West Falls Church, but no final action has been taken by the school board.

Exports Set Record

FRANKFURT, Nov. 30 (U.P.).—West German exports to the United States reached a postwar record of $16,186,000 during October, the U. S. High Commission announced today.

Tampa Scheduled For Public Airing Of Mafia Activity

By the United Press

The Senate Crime Investigating Committee will hold public hearings in Tampa, Fla., soon on evidence which indicates that the Mafia—Sicilian "Black-Hand" society—is active in that area.

Hearings probably will be conducted by a subcommittee "within a month or so," Chief Counsel Rudolph Halley said. Some of the hearings may be open to the public.

The crime committee has held extensive hearings on gambling operations on the east Florida "gold coast." The Tampa investigation will be the committee's first inquiry into underworld activity elsewhere in Florida.

Slumber Togs
for cold winter nights

You'll give your enthusiastic endorsement to the most comfortable, coziest, bedtime garment since sleep was first invented. It is cut amply but becomingly from a fine medium-weight Interlock cotton, soft and warm, with knitted wrists and anklets to insulate you from prying breezes. An all-elastic band trims you neatly at the waist. Perfect for lads who sleep in draughty dorms at school—girls clamor for them, too. The colors are guaranteed not to fade: Bermuda Blue with Navy trim at neck, wrists and anklets, Dove Grey and Scarlet, Medium Green and Beige, and an eye-filling "bomb-shell"—Royal Canadian Scarlet.

$5

Mail Orders will be promptly filled.
Please mention sizes: small, medium, large or extra large.

LEWIS & THOS. SALTZ, Inc.
1409 G Street, N. W., Washington, D. C.
Please send me........Slumber Togs at $5.

COLOR	SIZE	QUANTITY

Name
Address
☐ Charge ☐ Check ☐ Money Order
☐ Please send me your Christmas gift catalogue

Lewis & Thos. Saltz
1409 G Street, N. W.
EXecutive 4343
Not connected with Saltz Bros., Inc.

Call NA. 4200, ask for Circulation, and order Washington Post guaranteed home delivery.

OF BOOKS AND BRENTANO'S

Is it the Navy, the Chesapeake or our yachtsmen presidents which lend to Washington a subtle but definite seafaring air? Judging solely from the number of books on the subject sold at Brentano's, it would seem that there are more yachtsmen per square mile in the District and environs than may be found in many a more salty locale. In recognition of the trend, here are a bevy of new works for yachtsmen. . . . *A CRUISING GUIDE TO THE CHESAPEAKE ($5.00) will be indispensable for yachtsmen cruising in this area, even as A CRUISING GUIDE TO THE NEW ENGLAND COAST has become a standby for the Down East sailor. The material was drawn from all of the people able to furnish new and pertinent information. The comprehensive discussion of Chesapeake waters is coupled with a wealth of information not available on charts or in the Coast Pilot. A natural Noel gift for local salts. . . .* For a different and remarkably beautiful book, have a glance at YACHTSMAN'S CAMERA ($5.00). It describes in superb photography and authentic word pictures the way of life and joys to be found on sailing yachts large or small. The cream of Carleton Mitchell's magnificent photographs illustrates the satisfying activities for young and old to be found out on the briny. . . . *For years, yachtsmen have hoped that Sherman Hoyt, one of the great racing skippers, would write of his intimate role in the sport. At last it appears, SHERMAN HOYT'S MEMOIRS ($5.00), his own fabulous story at the age of 70.* . . . THE SAILING SHIP: A Study in Beauty ($7.50) is a work of art by a noted English artist who has made ships his life study. 28 pages of illustrations clarify a loving text about the sailing ship and its lore.

Brentano's
1322 F St. N.W.
Washington, D. C.

"DICKER" DAYS
—are here again and we like it! We put a price on your car, and you ask a price. Then we "dicker" a little, and you . . .

GET A NEW CAR

PLYMOUTH MODELS Limited—As low as $1,595.00
CHRYSLER WINDSOR A few—As low as $2,444.00
CHRYSLER NEW YORKER All Models—As low as $2,882.00
CHRYSLER IMPERIAL Sedan—The best for $3,215.00

Above Prices Are Delivered Prices
Radio and Heater Optional at Extra Cost
HIGHER TRADES! MAKE A DEAL!
WHEEL WITH WHEELER
CHRYSLER'S OUTSTANDING DEALER
WHEELER, INC.
4800 Wisconsin Ave. N.W. EMerson 4800
8:30 to 8:30 Daily, 10 to 6 Sunday

Jelleff's

Like heralding trumpets . . . brilliant brocade will announce your entrance with the very same instantaneous importance . . . our completely extravagant evening coat in golden lame-brocade collared with Japanese dyed mink. $65

Evening Wraps from $39.95 to $75

French Room
Second Floor

auto dictionary

RENAULT (Ren-ault), n.

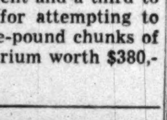

Sleek, roomy four-door sedans famous for astonishing economy, comfort and ease of handling. They give a phenomenal 45 miles per gallon, and have four-wheel knee action for smoother rides. Operating expenses almost non-existent. See our new 1951 Renault today, ONLY $1185 complete!

Special! 1950 demonstrator at substantial reduction. Call for demonstration. Terms arranged at

HUGHES MOTOR CO.
MAINE AVE. & M ST. S.W.
STerling 4145

CHECK THIS PAGE EVERY FRIDAY

The POST'S WEEKLY PARADE of Things You Want!

A CONVENIENT GUIDE TO SHOPPING

BLACKISTONE, Inc.

FLORISTS 1407 H ST. N.W. DIstrict 1300
RING BLDG. RE. 7282 | 4874 Mass. Ave. N.W. EM. 1606
1200 18th St. N.W.
7331 WISCONSIN AVE. WIsconsin 1300 | GL. 4248 | 3171 WILSON BLVD. OX. 1918

This Special for Five Stores

Week End Special Box

1 Bunch Pompons

3 large Mums

$3.50 DELIVERED

FRIDAY & SATURDAY ONLY

WASHINGTON JEWELERS

Next to Keith's Theater

615 15th Street N.W. ST. 4044

2-in-1 Jewelry Special

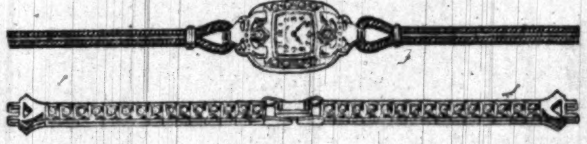

Ladies 10 Diamond HAMILTON WATCH
17 Jewel Guaranteed Hamilton Movement

REG. $250.00 NOW 99.50

LADIES PLATINUM DIAMOND
Watch Attachment With 30 Diamonds

REG. $450.00 NOW 195.00

"DIAMOND DISCOUNT HOUSE"

MANHATTAN

AUTO & RADIO CO.

Established 36 Years . . . Sale Day Everyday

Both Sides of 7th St. at R St. N.W.

Store Hours: Week Days, 8 a.m. to 6 p.m. Fri. & Sat., 8 a.m. to 8 p.m.
Open Sundays and Holidays, 8 a.m. to 1 p.m. Phone NOrth 7557

FREE PARKING

Reconditioned

Stewart Warner Auto Heaters

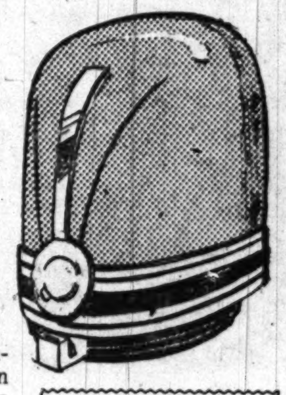

This is the famous "Southwind" heater that has been reconditioned to work like new! Heats up in only 90 seconds. Will help ward off colds for you and your family. Limited quantity.

$14.95 UP

Factory Authorized Stewart-Warner Dealer—Sales & Serv.

HECHINGER CO.

FOUR COMPLETE BUILDING MATERIALS STORES

NORTHEAST 15th & H Sts. *At Bladensburg Rd.* | NORTHWEST 5925 Ga. Ave. *At Military Rd.* | ANACOSTIA 1905 Nichols Ave. *At Good Hope Rd.* | VIRGINIA Falls Church, Lee Hy. *At Hillwood Ave.*

ANTIQUE BRONZE FINISH

Fireplace Sets

SPECIAL! Fri., Sat. Only

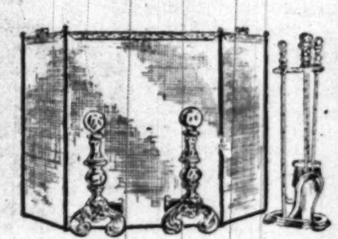

7-Piece Set $18.95 Complete—Delivered

The taste of the homemaker is reflected in the selection of Fireplace Fixtures for the hearth . . . be sure of authentic designs, trim styling and lasting beauty.

COME • WRITE • PHONE AT 1400

PLAZA SPORT SHOP

Agents: A. G. Spalding & Bros.

10th & E Sts. N.W. Free Parking in Star Parking Plaza RE. 2545

Open Daily 9 A.M. to 9 P.M.

Famous "Easy-Mocs"

All-Wool Leisure Sox

For Men, Women, Boys and Girls

$1.88

The most relaxing Slip-ons ever designed for foot comfort! They snuggle the feet in soft, pure wool and cushion the step with glove leather soles. Sizes for men, women, girls and boys, from size 8 to 13. Assorted colors: scarlet, kelly green, maroon, royal blue and camel.

Use Our Convenient Layaway Plan for Xmas Gifts

A&N Trading Co.

For 30 Yrs. Headquarters for Military Clothing & Accessories

8th & D Sts. N.W. RE. 2545 Our Only Store

Open Friday and Saturday Until 7 P.M.

MEN'S RAYON GABARDINE TRENCHCOATS

$11.49

It's Practical! It's Handsome! It's Versatile; Showerproof combination raincoat and topcoat.

You'll wear it the year 'round. Popular D. B. style, rayon lining and epaulets, tan color. Sizes 38 to 46.

SPORT CENTER

"Where Sportsmen Meet"

8th and D Streets N.W. REpublic 2545

Washington's Largest Official Boy Scout Headquarters
Open Weekdays, 9 to 6:15 P.M.; Fri. & Sat., till 7 P.M.

Another New Shipment! Just 200 Pairs!

Famous "Chicago" Rink Roller Skates

Reg. 19.95 $14.95

FOR BOYS & GIRLS • MEN & WOMEN

Nationally advertised white and black genuine top grain cowhide leather skating shoes on famous "Chicago" chassis. Maple wood wheels, sturdily constructed.

Skating Skirts—2.95 *Skating Tights—1.59*

Peerless

MODERN HOUSE

SEVENTH ST. BETWEEN H & EYE N.W.

Stewartstown Bleached Mahogany

Secretary Desk

Friday Only

$153

Here's a lasting Christmas gift . . . beautifully hand-rubbed finish, brass pulls, three drawers, spacious drop lid desk, bookshelf and many interior refinements. A wonderful Christmas gift.

The Young Men's Shop

39th Year at 1319 F St. N.W. 3942 Minnesota Ave. N.E.

AT THE YMS F STREET ONLY!

MEN'S $65.00 2-TROUSER SUITS

$54

Special group of 53 suits!

All-wool worsteds in single and double-breasted models. Check list below and see if your size is here!

	35	37	38	39	40	42	44	46	48
Regular	2	4	1	1	4	1	3	3	
Short		1	1			1	1		
Long		2	2	5	3	3	1		
Stout					2	2	1	3	3
Sh. Stout						1		2	

MORTON'S

Men's Shop—427-33 Seventh St. N.W.

Branch Store—2324 Pennsylvania Ave. S.E.

Southeast Store Open Every Night Until 9

Men's Sanforized Broadcloth Shirts

$1.39

3 for $4

If perfect would sell for $2.39. Fine sanforized broadcloth styled with neat fused collars. Whites, solids, colors and stripes. Sizes 14 to 17.

MORTON'S—Men's Shop & S.E. Store

CLEAN-RITE STORES

"Washington's Vacuum Center"

ME. 5600 925 F ST. N.W. Open Daily to 6

Famous Make Brand New

Cleaner of 101 Uses

Tank Type CLEANER

Complete with 7-Piece Set of Attachments

$16.95 Full Cash Price

Easy Terms Arranged—Liberal Allowance on Your Old Cleaner

FOR FREE HOME DEMONSTRATION PHONE ME. 5600

PARK ANYWHERE WE PAY ONE HOUR

AFTER SIX AND HOLIDAYS, CALL ME. 6111

IRVING'S

10th and E Streets N.W. EXecutive 2626

Open Friday & Saturday 9 to 7

FREE PARKING OPPOSITE STORE

Shop Early for Gifts

Boy's or Girl's "Hoppy" Cowboy Outfit

2 pc. Hopalong Cassidy Black Chap & Vest Outfit! Sizes 4 to 12.

$2.95

Cowboy Boots . . 3.79

- "Hoppy" Cowboy Boots 6.95
- "Hoppy" Cowboy Hats . . 1.95
- "Hoppy" Dungarees 1.98
- "Hoppy" Holster & Gun 2.79
- "Hoppy" Belt & Buckle 95c
- "Tom Mix" Boots 5.88
- "Texan, Jr." Pistol . . . 1.00
- "Buckaroo" Spurs 69c
- 2 Guns & Holster Set . . 2.49
- "Texan" Cowboy Shirts 1.88

THE ORIGINAL

SURPLUS SALES CO.

"We Will Not Be Undersold"

925 Pennsylvania Ave. N.W. and 425 10th St. N.W.

Open Daily 9 A. M. to 6:15 P. M.

Thurs., Fri. and Sat. to 9 P. M. • REpublic 2545

Reg. $14.95 Famous "Gilbert"

Electric Drill & Buffer

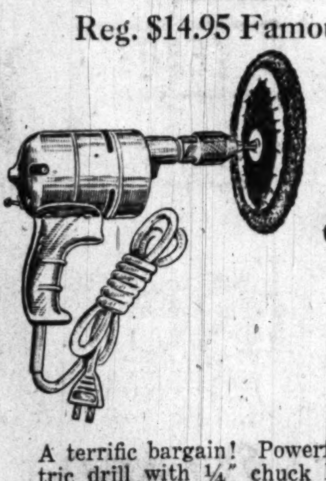

BOTH FOR $9.95

A terrific bargain! Powerful 1400 RPM electric drill with ¼" chuck PLUS fine quality lambswool buffer . . . BOTH for what you'd expect to pay for one. Get yours now!

KITCHEN CENTER

1715 Rhode Island Ave. N.E. HUdson 6640

OPEN 'TIL 9 FREE PARKING

Designers of Complete Kitchens for the Home

Space Saver FORMICA Top

Drop-Shelf Table

Use it Anywhere

Ideal for that tight corner

FREE Kitchen-Planning SERVICE

See the largest display of fine kitchens and kitchen equipment in Washington at KITCHEN CENTER

Reg. $19.95 Value NOW only $12.95 27"x18"

Electrical Center

SERVICE DEPARTMENT

504 10th St. N.W. • *Our 16th Year* • NA. 8872

A FEW DOORS ABOVE E ST.

Week-End Special!

Vacuum Cleaner *Repair Service*

ONLY 99c

FREE pick-up and delivery service.

10 Point CHECK

1. Bag
2. Brush
3. Belt
4. Switch
5. Bumper
6. Hose
7. Cord
8. Fittings
9. Handle Spring
10. Motor Brushes

• CALL • NA. 8872

Repairs on all Washers, Radios and Small Appliances.

COMPLETE OVERHAUL any type Vacuum . . 14.95 *GUARANTEED FOR 1 YEAR*

ONE WEEK ONLY! hose for any type Vacuum 3.95

MILSTONE'S

ACME LIQUOR STORE

RETAILERS—IMPORTERS

927 Penna. Ave. N.W. STORE HOURS: DAILY FROM 10 A.M. to 6:30 P.M.

We Honestly Believe Our Prices to Be the Lowest in D. C.

SALE of IMPORTED BRANDY

20 YEARS OLD!

Domaine

FRENCH ARMAGNAC

Product of FRANCE

84 PROOF

FRIDAY ONLY!

Milstone's LOW PRICE $2.79 FIFTH

Quantity Rights Reserved

SOLD ON MONEY-BACK GUARANTEE!

SECTION B | LOCAL NEWS
Financial—Sports
Classified, Radio

The Washington Post
FRIDAY, DECEMBER 1, 1950

Tonight on WTOP—9:00 p.m.
Up For Parole
"The Case of Henry W. Merrill," who murdered to stop blackmail and seeks parole.

Rural Plans Group Now Backs D. C. Area Bill

Upper Montgomery Unit Changes Stand; Law Would Broaden NCPPC Powers

The Upper Montgomery County Planning Commission has switched its position on the Metropolitan Washington planning bill now before Congress and has decided to support it with amendments.

The action, taken at a Wednesday night meeting, was announced yesterday.

The bill in question would broaden the power of the National Capital Park and Planning Commission and add one additional member each from nearby Maryland and Virginia.

In its resolution, the Montgomery body said it would indorse

The Federal Diary appears today on Page 1.

the bill "provided that the representation on the reorganized commission, consonant with the larger regional responsibilities of the commission, be composed of two representatives from Maryland and two from Virginia (each comprising one from the urban and one from the rural portions of the metropolitan areas); two from the District of Columbia and two from the Nation at large" in addition to ex-officio members. The District has asked for three members with one each for the two neighboring States.

The bill has passed the Senate, but has been stuck for months in the House District Committee. Action may be taken next Monday.

At the same meeting, Thomas C. Kelley, former member of the county council, was elected chairman of the Montgomery Planning Commission. Former chairman Lathrop E. Smith, now a county council member, will continue as a planning commission member.

Amendment Urged For Planning Measure

The Northern Virginia Regional Planning Commission last night asked that a pending bill before Congress to create a new National Capital Park and Planning Commission be amended to provide greater representation for both Virginia and Maryland.

The commission unanimously adopted a resolution requesting that all local governing bodies and regional planning commissions be represented by one member each on the proposed National Capital Commission. The resolution will be presented to Virginia congressional representatives.

If approved, the amendment would give Virginia five representatives on the area commission and would provide three for Maryland. The pending bill would give each State only two representatives on the commission.

At its meeting in Fairfax last night, the Northern Virginia unit approved a $10,000 budget which would provide it with its first full-time executive director in 1951. According to the budget proposal, the new director would receive a salary of from $4000 to $5000 a year.

The commission also indorsed a proposal sponsored by the Arlington County Board calling for a regional study of water and sewage problems in the nearby area. In its resolution indorsing the move the Regional Commission called on Fairfax County to support the proposal, already approved by Arlington and Fairfax Counties and Alexandria.

Fort Meade Soldier Cleared in Slaying

FORT MEADE, Md., Nov. 30 (AP).—A general court-martial has freed Pfc. William T. Cruly of Nanty Glo, Pa., of a manslaughter charge in the shooting of a prisoner who tried to escape.

Second Army headquarters announced the acquittal today in connection with the shooting of Recruit Thomas J. Angelino, 22, of Wilmington, Del., October 24. Angelino was shot to death while attempting to escape.

Open Your 1951 Christmas Savings ACCOUNT NOW!
District 2370
FIRST FEDERAL SAVINGS AND LOAN ASS'N
Conveniently Located:
610 13th St. N.W. (bet. F & G)
(No Branch Offices)

Prince Georges Borrows Safety Patrol Idea . . .

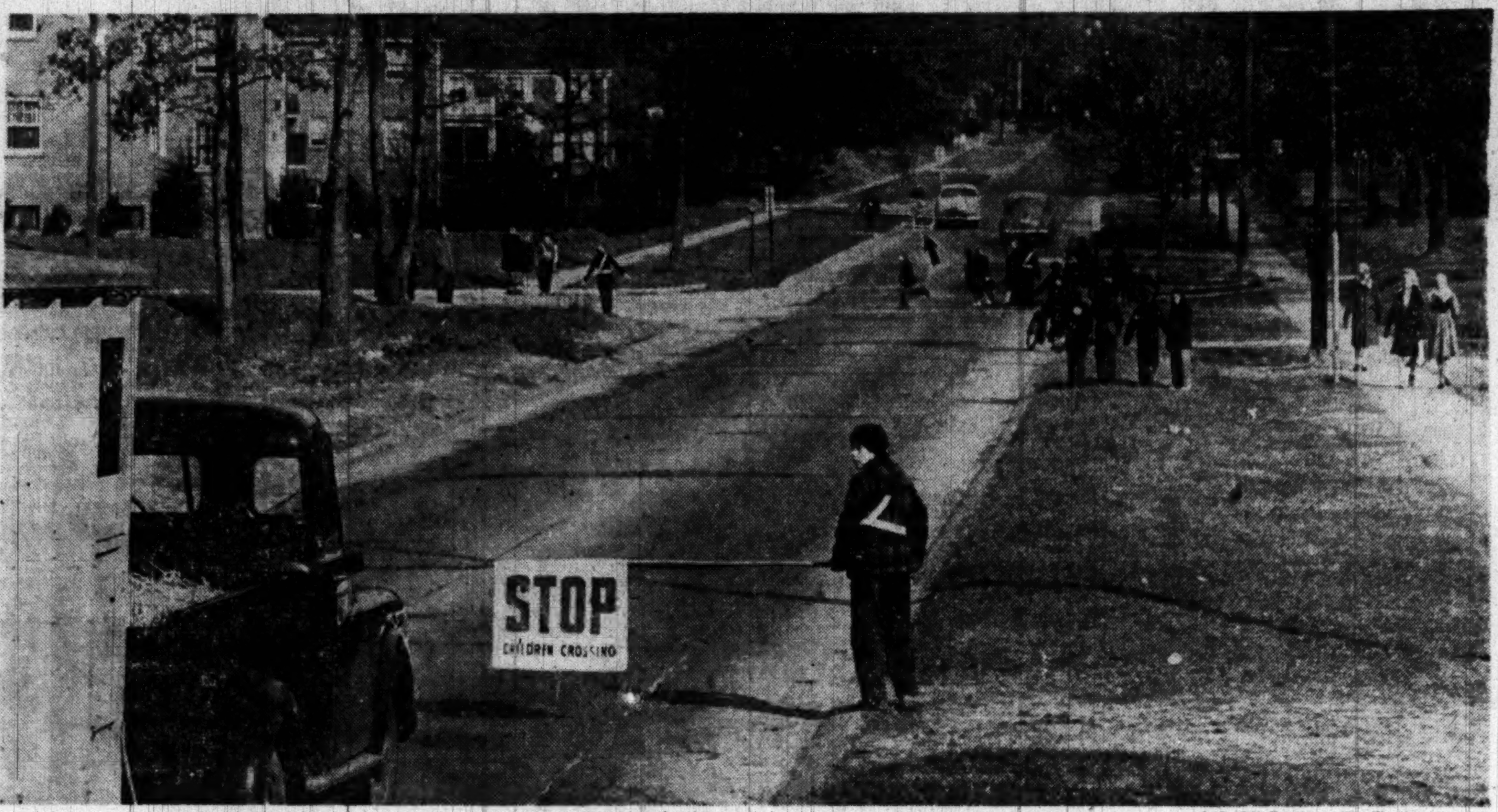

By Pat Burchette-The Washington Post

OPERATION POLE—Flags on long poles lowered 50 feet from each side of Queens Chapel rd. at its intersection with Underwood st. are proving effective in protecting children of University Park Elementary School. Here a patrolman handles the stop flag in the foreground while another patrol directs the crossing. Arrow indicates second sign in backgound. The idea was borrowed from Pennsylvania schools

CTC Charges Mark Pepco Hearing's End

Probe of Utility's Figures in Rate Report Suggested

The Potomac Electric Power Co. rate case hearings ended yesterday the same way they began last August—with Capital Transit Co. hurling hard words at Pepco.

On the first day of hearings before the District Public Utilities Commission, Capital Transit accused Pepco of bad faith in seeking to boost the rate charged the transit company by 60 percent just after the utility had been granted a fare increase.

Yesterday Robert E. Harvey, special assistant to the Capital Transit comptroller, closed the stormy sessions by suggesting that some figures in Pepco's October operating report to the PUC should be investigated. The figures had to do with Pepco's building program, on which the company has based its request for a $3,379,000 increase in rates next year.

James H. Flanagan, PUC chairman, explained that all such reports are "scrutinized" by the PUC. In this case the check will be "accelerated," he said, so results can be available before the PUC decides the rate case.

The PUC then took the case under advisement, and gave attorneys three weeks to file briefs. There was no indication when a decision will be made, but the commission must plow through 94 exhibits and more than 2000 pages of testimony.

Yesterday's fracas came about this way:

Harvey, who said Wednesday that Pepco needs no increase at all, has based his testimony partly on the assumption that Pepco's construction program will lag 50 percent behind estimates. This was so during July, August and September, with cost figures dropping further behind each month, it was testified.

But the monthly report filed Tuesday showed that October construction costs were twice the amount estimated by Pepco. Harvey said he felt such a reversal of a trend should be investigated."

"This is a very serious charge," said Flanagan. Then he asked Daryal Myse, Capital Transit attorney, "Are you impugning the company's figures?"

"We're not impugning anything," Myse replied, "but I think such a reversal of trend in one month, especially in the middle of a rate hearing, needs to be explained in the interests of proper accounting."

Pepco officials, showing resentment of Harvey's remark, told reporters that October figures were high simply because a lot of bills came in then.

Earlier yesterday Flanagan angrily called Harvey "evasive" in replies to cross-examination, and said he had confused his answers so that no one knew what his exhibits meant. He has been on the witness stand constantly for five days citing figures and revised figures.

Maryland's Eased Sales Tax Goes Into Effect This Morning

By The Associated Press

THE MODIFIED Maryland sales tax is now in effect.

As of 12:01 a. m. today Marylanders don't have to pay the 2-percent consumers' tax on retail sales if a purchase is less than 51 cents. Restaurant meals are no longer subject to the levy, and soaps, soap powders, detergents, baby oils and baby powders also are exempt.

The Legislature eased the terms of the tax at a special session November 10. The new act is expected to cut receipts from the levy about seven million dollars a year. In recent months, revenues from the sales tax have been coming in at the rate of about 27 million dollars a year.

STATE COMPTROLLER J. Millard Tawes issued the following interpretation of just what the revisions mean:

Exemption base: The tax begins at 51 cents, and all sales between 51 cents and $1 are subject to 2 cents' tax. An additional cent must be collected for each additional 50 cents or fraction thereof, in excess of $1.

If more than 50 cents' worth of taxable merchandise is sold to a person at one time, the sale is subject to the tax, even though it may be composed of a number of taxable articles whose individual sale price is less than 50 cents.

SOAP AND SOAP POWDERS: Not taxable. This includes soap flakes, granules, cleansers and shampoos. There is no change in the law regarding the following: Toothpaste, toothpowder, shaving soap, shaving cream and shaving powder, which remain taxable.

Cleansing fluids: Not taxable. Includes bleaches, bluing ammonia, dry cleaners.

The following articles remain taxable—all waxes, polishes and cleansing paper, cloth and metallic products, whether or not containing a cleansing ingredient, such as silver, jewelry and metal polishes, furniture polishes and waxes, furniture oils and creams, floor, automobile, leather and glass polishes.

CIGARETTE LIGHTER fluids, turpentine, paint removers, air purifiers, steel wool and other abrasives are among the other products to which the tax still applies.

Detergents: Not taxable. Include synthetic soaps, lye, water softeners, washing soda, bowl and drain solvents, rug, upholstery and drapery cleaners in dry or liquid form.

Food: All food for human consumption, regardless of where consumed, has been exempted from the tax. The definition of food has been enlarged to include soda fountain drinks, such as milk shakes. Food does not include candy, soft drinks in unopened containers, which remain subject to the tax. Dog and cat food and other pet foods also are subject to the tax. Alcoholic beverages of all kinds, including mixed drinks, are still taxable.

RESTAURANTS and taverns that serve food and alcoholic beverages are required to segregate such sales, since the tax does not apply to food, but does to alcoholic beverages when the sale to any one person at one time is more than 50 cents.

Baby oils and powders: Exempt from the tax when labeled as for babies by the manufacturer. Powders and oils sold for cosmetic uses are still subject to the tax.

Child Traffic Safety Idea Is Successful

One Prince Georges School Crossing Policed By Boys With Poles

An experiment in traffic safety for children has begun to pay off at the University Park Elementary School in Prince Georges County and may soon be extended to other county schools.

It all came about because Benjamin Bolinger, chairman of the school P-TA's safety committee, took a trip to Pennsylvania a couple of months ago.

Bolinger and all the other parents whose children attend the elementary school have been worried about the traffic problem. The school, on Underwood st., is just off heavily traveled Queens Chapel rd. Many of the students must cross that street twice daily on their way to and from their classes.

Two years ago, the parents asked the State Roads Commission to put a traffic light there. The request was turned down.

But when Bolinger went to Pennsylvania, he got a new idea. There he saw school children using flags on long poles to stop traffic at busy school intersections. He came back and asked other P-TA members what they thought of the idea. The P-TA took it to the county police. The county police approved. So did School Superintendent Harold F. Daugherty.

Corpl. Roland Sweitzer and Pvt. Emmett F. G. Gray were assigned to train a corps of youngsters for the job. Now there are 12 boys, aged 10 and 11, who help their schoolmates beat the traffic hazard each day.

Corpl. Sweitzer and Pvt. Gray hope soon to extend the system to the Langley Park Elementary School and the Agar Road School.

3 Arrested

Optometrist, Cop Don't See Eye to Eye

Telling a policeman with 20/20 vision that his eyes are strained and he needs glasses can only lead to trouble.

Thomas F. Curran, 42, of 3314 Valley dr., Alexandria, Va., an employe at the Hillyard Optical Co., 711 G st. nw., discovered that to be very much the case yesterday, when he and two other men were charged with unlicensed optometry.

The other two are Raymond R. Newland, 26, of the Harrington Hotel, an employe of King's Optical Co., 605 14th st. nw., and Herman A. Blohm, 60, of 2305 S. Inge st., Arlington, owner of Blohm Optician, 1716 H st. nw.

All three were arrested by Precinct Detective Joseph A. Gabrys, who started an investigation last week of several complaints from the D. C. Board of Optometry.

Gabrys said he went to the Hillyard Co., but Curran told him the eye doctor was not there. Gabrys left and sent back an undercover man.

Curran examined the undercover man's eyes and prescribed glasses. The undercover man, however, had had his eyes examined elsewhere first. They were normal, 20/20, Gabrys said. A warrant was issued for Curran's arrest.

Gabrys said Newland fitted him for contact lenses when he went there. Newland has an optometrist's license in Illinois but not in the District, the policeman added. He said Newland came here from Chicago three weeks ago.

Gabrys, who wears glasses, said Blohm examined him and prescribed glasses. Blohm, however, is licensed only to grind glasses, according to prescription and not to prescribe them, Gabrys added.

Ye Olde Corner Apothecary Shoppe . . .

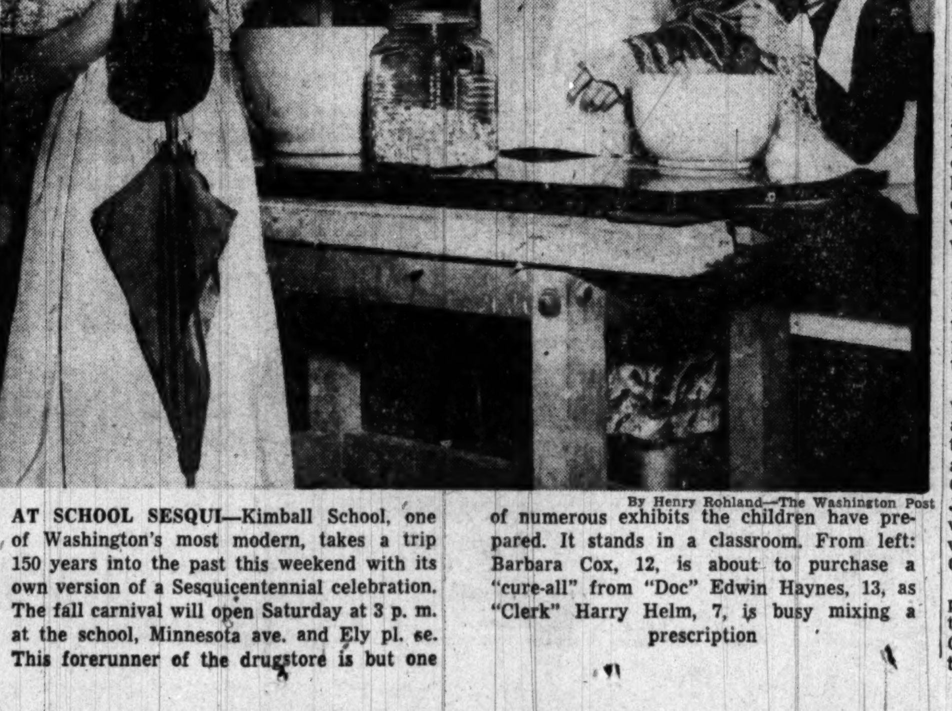

By Henry Rohland—The Washington Post

AT SCHOOL SESQUI—Kimball School, one of Washington's most modern, takes a trip 150 years into the past this weekend with its own version of a Sesquicentennial celebration. The fall carnival will open Saturday at 3 p. m. at the school, Minnesota ave. and Ely pl. se. This forerunner of the drugstore is but one of numerous exhibits the children have prepared. It stands in a classroom. From left: Barbara Cox, 12, is about to purchase a "cure-all" from "Doc" Edwin Haynes, 13, as "Clerk" Harry Helm, 7, is busy mixing a prescription

Pupils to Dance Minuet, Drink Sarsaparilla in Sesqui Event

One of Washington's most modern schools has taken a trip 150 years back into the city's past.

At Kimball School, Minnesota ave. and Ely pl. se., almost any of the 988 students can point the way to "Ye Olde Kimball Apothecary," where the fastest-selling items are Hood's sarsaparilla and hand-dipped candles.

The apothecary is just one facet of the school's journey backward. Teachers, students, parents and local historians have had their heads together for more than a month planning the school's fall carnival.

In commemoration of the National Capital's 150th birthday, they named the 8-year-old school's annual event the Sesquicentennial Carnival. On Saturday afternoon, when the carnival opens at 3 p. m., the neighborhood visitors and parents are really going to get taken back.

Under the direction of Mrs. Lena L. Gitter, their teacher, one group has transformed its classroom into a drugstore of the nineteenth century.

There schoolboy apothecaries, using mortars and pestles half as tall as they, have been grinding vanilla beans and cinnamon sticks for weeks to prepare the candy delicacies of the period.

On the day of the carnival they will wear lace-fringed Colonial costumes and serve lady customers attired in billowing hoop skirts of taffeta and silk.

Second-graders, under direction of Mrs. Nettie K. Shahan, will show what went on in an 1800 kitchen. Research, that included a trip to Mount Vernon, has enabled them to depict the tall fireplaces, the tea samovars, coffee grinders and other gear necessary to the early housewife.

The second grade, in white wigs, will also perform the dance rage of Colonial days, the minuet. The kindergarten set is going to have a real, hoe-down square dance.

Leo Pascal, a historian with the National Archives and authority on early American textbooks, has lent the school copies of the old McGuffey Reader, one of the first books used in American schools to teach reading.

Pascal will be on hand to give a school lesson as was done long ago.

Five teachers have prepared a book titled "Looking Back," to go on sale at the carnival. It's the story of Washington from the time of the Indians to today.

Adults who want an easily readable account of their city's past might enjoy it. The teachers say it can be understood by second-graders.

On Appeals

Municipal Court Bats Only 53 Pct.

By Benjamin Bradlee
Post Reporter

The Municipal Court of Appeals has reversed 47 percent of the Municipal Court decisions it has examined since December 1, 1948.

In 196 decisions, Municipal Court judges have been reversed 91 times by the three-judge appeals court, and affirmed 105 times.

In the same two-year period, the Municipal Court of Appeals itself has been reversed by the United States Court of Appeals only once. In the last eight years, the Municipal Court of Appeals has been reversed 12 times.

The record of the 13 Municipal Court judges with the appellate court varies widely with their length of service and the type of case they are assigned to try.

Similarly, few appeals are taken from decisions rendered by judges presiding in the Small Claims Court, since less than $50 is at stake.

The decisions of Municipal Court Judge Frank H. Myers have found the most favor with Chief Judge Nathan Cayton and Associate Judges Andrew M. Hood and Brice Clagett of the Municipal Court of Appeals.

Thirty-seven of Judge Myers' decisions have been appealed in the last two years. He was affirmed 20 times. His decisions were affirmed, but modified, five times. One decision was reversed in part and affirmed in part, and 11 decisions were reversed.

Decision Reversed

However, one Municipal Court of Appeals decision, affirming Judge Myers, was reversed in the U. S. Court of Appeals.

Judge Milton S. Kronheim, jr., has been reversed more often than any other member of the Municipal Court bench since he took the oath of office, March 31, 1949.

Twenty-one of his decisions have been appealed. Fourteen were reversed. One was remanded—returned to Municipal Court with specific instructions. One decision was reversed in part and affirmed in part. Four decisions were affirmed, and one decision was affirmed, but modified.

Chief Judge George P. Barse of the Municipal Court has seen 18 of his decisions appealed. Ten were affirmed. Seven were reversed, and one was remanded.

Women Often Right

The Municipal Court of Appeals has looked with favor on most of the decisions of the three women judges now sitting in Municipal Court.

Seven decisions of Judge Nadine L. Gallagher have been appealed. Five were affirmed, and two reversed.

Eight decisions of Judge Ellen K. Raedy have been appealed. Five were affirmed, two reversed, and one remanded.

The newest woman judge in Municipal Court is Mary C. Barlow, who took the oath of office March 28. Three of her decisions have been appealed. Two were affirmed. One was affirmed in part and reversed in part.

Has Perfect Record

Judge Edith H. Cockrill of Juvenile Court is batting 1000 with the Municipal Court of Appeals. Two of her decisions have been appealed. Both were affirmed.

Thirty-three of the decisions of Judge Armond W. Scott, the oldest Municipal Court jurist at 72, have been appealed since December 1, 1948. Nineteen were reversed and 14 were affirmed.

The two-year record of other Municipal Court judges:

Judge Thomas D. Quinn, 23 decisions appealed; 12 affirmed, 9 reversed; 2 affirmed in part and reversed in part.

Judge Walter J. Casey, 13 decisions appealed; seven reversed, six affirmed.

Judge Aubrey B. Fennell, 13 decisions appealed; seven affirmed; six reversed.

Judge George D. Neilson, eight cases appealed; four affirmed; three reversed; one remanded.

Judge Thomas C. Scalley, seven cases appealed; five affirmed; one reversed; one remanded.

The Municipal Court of Appeals also reviews decisions made by the District rent administrator, Robert F. Cogswell. Twenty-two of his decisions have been appealed during the last two years. Twelve were affirmed. Nine were reversed, and one was remanded.

Eleven decisions of the Municipal Court of Appeals during the last two years have been taken to the United States Court of Appeals and still await disposition there.

These decisions include three in which Judge Scott was reversed, and one in which he was affirmed; two in which Judge Myers was affirmed; two in which Judge Quinn was affirmed; one in which Judge Raedy was affirmed; one in which Chief Judge Barse was reversed; and one in which Judge Casey was reversed.

Only one decision of the Municipal Court of Appeals has been taken all the way to the Supreme Court in the last two years, and the appellate court was upheld

Home Rule Dies, Victim of Apathy And Antagonism

Southern House Members' Hostility, GOP Indifference, Doom D. C. Measure

By Edward F. Ryan
Post Reporter

Washington home rule legislation died in its sleep in the House yesterday.

The end came without fanfare. The bill died of antagonism, complicated by apathy and House rules.

About 195 members tried to keep it alive by signing a discharge petition. But 23 other petition signers were needed for an emergency transfusion. These were not to be had.

Chief antagonism came from Southern members, who had their eyes on Washington's Negro vote.

Apathy in Republican ranks extended to some who pushed a similar home rule bill in the Eightieth Congress. Their current attitude: The Democrats are in control—let them pass the bill.

Truman Cold-Shouldered

President Truman and Administration House leaders tried, and were cold-shouldered by the working House majority coalition of conservative Southern and Republican members.

Early in the eighty-first Congress, the home rule bill ran full tilt through the Senate.

Spurs were applied by Senator Estes Kefauver (D., Tenn.) author of the measure, Senator Robert A. Taft (R., Ohio), GOP policy leader Majority Leader Scott W. Lucas (D., Ill.), and many others of both parties.

But when the bill reached the House, District Committee leaders lassoed it.

How the bill escaped a Senate filibuster was one of the early mysteries of the eighty-first Congress. The answer came in 1950. Would-be Senate filibusterers were confident their allies in the saddle of the House District Committee would catch and stop the bill.

The confidence was well placed. District Chairman John L. McMillan (D., S. C.) an old-time anti-home-rule man, consigned the measure to a subcommittee well stocked with anti-home-rule men. But this group left it to the full District committee to block the bill. It was done by tabling the measure.

Next, two District committee members, Democrat John F. Kennedy of Massachusetts and Republican James C. Auchincloss of New Jersey, undertook the labor of forcing the bill out of the District Committee.

218 Signatures Needed

The lever was a discharge petition. If 218 members of the House, a majority, had signed the petition, the Senate home rule bill would have been brought directly to a House vote.

In all, 212 members signed. There were a few duplications. But when foes of the bill, notably the Board of Trade, saw the total inching up, a sudden move developed among House members to take their names off the petition.

The net total, members said yesterday, was 195 signatures, with 23 more needed.

There, House rules came into play. Yesterday was the deadline for completing the petition in time to allow a vote on December 11. This is the only day in December other than Christmas when House rules allow a vote on a discharged bill.

Seven days of House meetings (legislative days) must elapse between perfecting the petition, and taking the vote. With the House meeting today, there would still be time, if the House would finish the petition, then meet Saturday and all six days next week. But there's no plan to meet Saturday.

Anyway there is general certainty that the discharge petition will not be completed today.

Ham and Oyster Supper

The Glenn Dale (Md.) Citizens Association will give a ham and oyster supper from 5:30 to 7:30 p. m. today in the Glenn Dale Fire Hall. The association's regular meeting will be held at 8 p. m.

PARKWAY
FAMOUS FORD
SERVICE FOR
33 YEARS
FORD
It's Time to Button Up Your Overcoat
and bring your car in for a complete
WINTER PROTECTION SERVICE
Don't delay . . . don't wait for a freeze-up or break-down to teach you a costly lesson. We'd hate to say: I told you so.
Play Safe! Drive in Today!
Parkway
SALES Ford SERVICE
3040 M St. N.W. MI. 0181

Full Gambling Case Probe Is Promised

Superintendent of Police Robert J. Barrett yesterday said he was investigating "from one end to the other" a gambling case in which a robbery squad lieutenant was a key witness.

Barrett said he had placed no formal charges against the officer, Lieut. George E. (Two-Gun) Cooper, assistant chief of the robbery squad.

Cooper witnessed a friend, James J. Martin, resident manager of the Brentwood Village Apartments, telephone $120 worth of horse bets November 20. The bets were made, Martin said, with Mrs. Esther Gitelson, 37, 1116 Buchanan st. nw.

After the bets were made, Cooper and Martin went to the Gitelson house and there, Louis Gitelson, 39, admitted taking $858 worth of horse bets from Martin during the previous week, Cooper said in a signed statement of facts about the case.

Warrant Sworn

Eight days later, on Tuesday, Martin swore out a warrant for the Gitelsons' arrest in the office of Assistant U. S. Attorney Warren Wilson, with Cooper. The Gitelsons were arrested that night. Barrett ordered the investigation next day.

Cooper himself said that the Gitelsons complained about his role in the case in an effort to avoid prosecution. "I have made a complete statement to the assistant superintendent," he said, "I did nothing in the case but enforce the law."

The gambling case against the Gitelsons was continued Wednesday, when Martin could not be located. An attachment was issued for Martin's arrest by Municipal Court Judge Andrew J. Howard jr., and the case set for December 5.

Martin Surrenders

Martin was not arrested Wednesday, as erroneously reported in Thursday's editions of The Washington Post, but he surrendered himself in Municipal Court yesterday morning.

Judge Howard dissolved the attachment for Martin's arrest, after he told the apartment manager to appear in court on December 5.

Wilson told reporters Cooper had said that the Gitelsons owed Martin $1400 as a result of the $120 bets, but refused to pay.

Inspector Robert V. Murray is in charge of the investigation.

The Gitelsons are free under $2000 bond each, charged with setting up a gaming table.

By Doctor

Fatal Wounds Described in Murder Trial

A Casualty Hospital doctor yesterday testified that Thomas G. Carnes, 43, slain May 20, had two bullet wounds in his head and one in his chest.

Dr. John Gallagher testified that the head wounds caused the death of the former supervisor of Blue Plate Foods, Inc., 316 F st. ne.

A former Blue Plate salesman, Luther R. Weakley, 43, is on trial in District Court for first degree murder. He gave himself up to Fifth Precinct police after the shooting and said that the killing was in self-defense.

The case was continued yesterday until Monday. Assistant United States Attorney Edward L. Carey said he would conclude his case then.

Eire to Buy U. S. Coal

DUBLIN, Ireland, Nov. 30 (AP). The Eire government today decided to buy between 100,000 and 150,000 tons of coal from the United States to make up the deficit in shipments from Britain. It was estimated the purchase will cost about one million dollars.

GamblingRaid Nabs Pair in Apartment

Two men were arrested by vice squad police yesterday on a warrant sworn out by the janitor of the apartment house in which they are accused of operating a gambling establishment.

One of the men, William T. Weatherford, 31, who gave police his address as 1311 Merrimack ave., Hyattsville, was charged with setting up a gaming table and operating a lottery at 1206 10th st. nw. The other, Joseph Stanfield, 51, listed by police as of 1209 11th st. nw., was charged with operating a lottery and possession of numbers slips.

Both were released under $1500 bond for their appearance today before United States Commissioner Cyril S. Lawrence.

The raid occurred at 2:30 a. m. in an apartment at the 10th st. address, Capt. Roy E. Blick, head of the vice squad, said. He said police had a warrant sworn to by the janitor there.

Blick said his men had to break the chain on the door to get inside. He said police accepted several numbers bets over the telephone during the raid and seized a quantity of used numbers slips, race horse sheets, an adding machine and the telephone.

The Wind Changes

Appeal Court Unimpressed By the Bard

A divorce case that Judge Matthew F. McGuire decided with a Shakespearean reference to "Blow, blow thou winter wind," was blown right back at him yesterday.

The United States Court of Appeals reversed District Court Judge McGuire for refusing to give a divorce to John A. Cocci, 40, a $7600 Navy Department employe.

Cocci asked the decree on the grounds of five years' voluntary separation. His wife, Mrs. Rose M. Cocci of Leominister, Mass., countered that he deserted her and that she never acquiesced to the parting. She declared she still desires a reconciliation.

District Court Judge McGuire agreed with her, pointing to the fact that in the 1930s she helped put her husband through college.

Of this, Judge McGuire recalled that in "As You Like It," Shapespeare said:

"Blow, blow, thou winter wind!
Thou art not so unkind
As man's ingratitude."

In deciding against the wife, the Appeals Court said:

"There was no substantial evidence that the wife had during the statutory five-year period made any real effort to get in touch with the plaintiff-husband, much less to attempt to end the separation and reestablish the marriage relationship.

"True, the wife here testified she did not want, and at no time had wanted, a divorce. But this, of itself, does not show that the separation was not voluntary."

The case was remanded for further proceedings and without prejudice to application for alimony by the wife.

'Big Earl' Shelton and Wife Unhurt as Bomb Razes Home

FAIRFIELD, Ill., Nov. 30 (U.P.).—A bomb blasted the home of "Big Earl" Shelton today, but the former gangster escaped the third attempt on his life in a war against the Shelton clan that has killed three of his brothers.

Big Earl and his wife were asleep in their home when a can was hurled through a window.

Both leaped out of bed and were hurled off their feet by the explosion. The blast touched off a tank of propane gas used in the home and fire destroyed the house.

Neither Big Earl nor his wife was hurt.

The former gang leader, whose family terrorized southern Illinois in bloody Prohibition-era wars called the bombing a "dirty, sneaking trick."

But he maintained the silence of the clan on any suspects. Authorities also were at their usual dead end. No one has ever been convicted in the attacks and only one fruitless arrest has been made.

HEART ATTACK OR INDIGESTION?

THANK HEAVENS! Most attacks are just acid indigestion. When it strikes, take Bell-ans tablets. They contain the fastest-acting medicines known to doctors for the relief of heartburn, gas and similar distress. 25¢.

Enjoy better cocktails with less work. *Manhattans, Dry Martinis,* (both 65 proof) and 6 other kinds, *bottled,* ready *to serve.*

HEUBLEIN'S CLUB Cocktails

G. F. Heublein & Bro., Inc., Hartford, Conn.

Call NA. 4200, ask for Circulation, and order Washington Post guaranteed home delivery.

ABRAHAMS, PAWNBROKER
Offers at Tremendous Savings
Out-of-Pawn Diamonds, other Jewelry & Silverware
For Instance:
Lady's Platinum Diamond Ring, approximately two-thirds carat—blue-white and perfect. Regular value $450—Only $270—Federal Tax included.
FOR REAL VALUES, BUY FROM A BONAFIDE PAWNBROKER
LOUIS ABRAHAMS
The only Pawnbroker on a Washington Thorofare
WA. 3498 • 3225 R. I. Ave. N.E. AP. 3600

Two Liquor Store Permits Are Revoked

The licenses of two Washington liquor stores were revoked yesterday by the Alcoholic Beverage Control Board.

The action, to become effective December 11, was taken against Henry Ridge of Quality Drugs and Liquors, 87 Florida ave. nw., and the Wayne Corp., proprietors of Dunbar Liquors, 1634 1st st. nw.

The revocations will reduce the number of packaged liquor stores in the District to 386, if upheld by the District Commissioners and courts.

The Commissioners ruled in 1936 that no new package store licenses could be issued even if a store gave up its license or it was revoked. The purpose was to reduce the number of package stores to 300.

Ridge was charged with selling liquor to the Dunbar Liquors for resale and also with selling liquor to a West Virginia bootlegger.

One board member, James O'D. Moran, dissented from the majority opinion on the second charge. He also said no penalty should be imposed since Ridge discontinued business about March 10 and is now a bankrupt. The license has been held by the board since March.

Dunbar Liquors was charged with selling liquor to Ridge for resale and also with selling whisky to a North Carolina man on credit.

The ABC Board also suspended for three days, beginning Tuesday, the license of Jacobson's Market and Liquor Store, 924 10th st. nw., for the sale of a bottle of wine to an intoxicated man.

It denied two requests for license transfers, one by Harry Vincent Palmateer for the transfer of a package store from 737½ 8th st. ne. to 5317 East Capitol st. The other was by Harry and Bessie Freedom to transfer the package store license now held by Harry Bretler from 2341 Pennsylvania ave. se. to 1347 Savannah st. se.

Vandenberg, Ill, May Not Return Here in January

GRAND RAPIDS, Mich., Nov. 30 (AP).—Senator Arthur H. Vandenberg (R., Mich.), in ill health for more than a year, reentered Butterworth Hospital tonight for a "checkup."

His son, Arthur H. Vandenberg, jr., said the veteran Michigan Senator returned to the hospital because his convalescence had been "unexpectedly delayed."

Earlier today, young Vandenberg said his father might not be able to return to Washington in January as planned.

"Father will have to decide with his doctor this week about going back to Washington," Vandenberg said. "It will be difficult for him to go back unless he makes more improvement in his health."

Two Senators Leaving For Australia Meeting

By the United Press

Senators Theodore Francis Green (D., R. I.) and Homer Ferguson (R., Mich.) will leave today for Canberra, Australia, to attend a Commonwealth Parliamentary Association meeting December 10 to 13, the State Department announced yesterday.

They will represent the United States Congress during the meeting's discussion of problems of Democratic governments.

Housework Easy Without Nagging Backache

As we get older, stress and strain, overexertion, excessive smoking or exposure to cold sometimes slows down kidney function. This may lead many folks to complain of nagging backache, loss of pep and energy, headaches and dizziness. Getting up nights or frequent passages may result from minor bladder irritations due to cold, dampness or dietary indiscretions.

If your discomforts are due to these causes, don't wait, try Doan's Pills, a mild diuretic. Used successfully by millions for over 50 years. While these symptoms may often otherwise occur, it's amazing how many times Doan's give happy relief—help the 15 miles of kidney tubes and filters flush out waste. Get Doan's Pills today!

It's the '51 FORD

WITH 43 "LOOK AHEAD" FEATURES...

IT'S THE NEWEST FORD! It's the finest Ford! And it's built for the years ahead—with 43 new "Look Ahead" features which give you new driving ease, comfort, convenience and economy!

For example, new Automatic Ride Control makes even rough roads easy on you—easy on the car itself. The new Key-Turn Starter lets you start your engine with just a twist of the ignition key—no buttons to push, no pedals to reach for! The quality of Ford's coachwork is the talk of the industry!

built for the Years Ahead!

Look at these "Look Ahead" Features

The new Double-Seal King-Size Brakes for safe dependable all-weather braking . . . the Automatic Posture Control that makes any driver more comfortable and safer . . . a new "Luxury Lounge" Interior with long-life Fordcraft Fabrics. Touch a button and the doors open. Touch a key to the trunk lock and the counterbalanced lid springs open . . . no handle to turn, no awkward lifting. Inside the car, turn your ignition key and the engine starts.

You can have your choice of three advanced transmissions in your new '51 Ford . . . the Conventional Drive—the Overdrive*—and Fordomatic Drive,* the newest, finest and most flexible of all automatic transmissions.

*Optional at extra cost.

Automatic Ride Control

It's a completely new ride that automatically adjusts itself to road conditions. Only the '51 Ford has this combination of advanced "Hydra-Coil" Front Springs, new Variable-Rate Rear Spring Suspension, and new "Discous Control" Shock Absorbers.

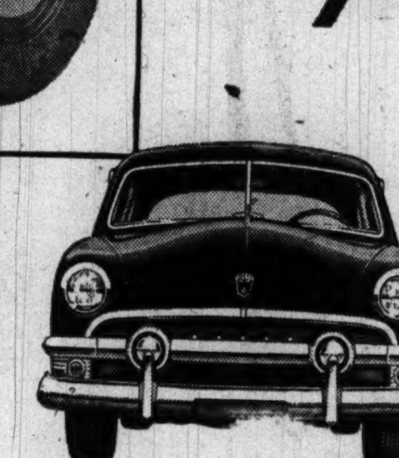

See it . . . "Test Drive" it at your Ford Dealer's

WHEN YOU BUY FOR THE FUTURE...BUY FORD

Your Ford Dealer!

SEE FORD DEALER TV
Thursday night ★ KAY KYSER
Saturday night ★ FORD FILM PLAYHOUSE

St. Vincent's Home to Mark 125th Year

St. Vincent's Home and School will observe its 125th year on Sunday.

Since its founding in 1825 in a small frame house at 10th and G sts. nw., St. Vincent's has grown with the city that supports it.

When the board of directors and the Most Rev. Patrick A. O'Boyle, Archbishop of Washington, gather for a reception at 3:30 p. m. Sunday, they will enter a durable brick mansion high on a 17-acre tract at 4th and Channing sts. ne.

St. Vincent's, now one of the oldest and best-known child welfare agencies in the country, was founded by the Sisters of Charity at the request of the Rev. William Matthews, then pastor of St. Patrick's Church here.

Was Priest's Home

The small house, owned by Father Matthews, was the home's first location. In 1849, it was moved to a building at 10th and G sts. nw and, in 1901, to its present site, the former estate of Salmon P. Chase, Secretary of the Treasury under Lincoln.

There are 101 girls from 5 to 18 years old at St. Vincent's today. In 1825, there were 30. Most of the girls come from families where the parents are ill or otherwise unable to provide homes.

Today, the home receives 50 percent of its funds from the Community Chest. Other aid comes from the Archbishop's Charity Appeal, private benefactors and board payments.

Sister Mary Serena, the Superior, 11 other Sisters of Charity, and 11 lay workers staff the home with the help of students from the Catholic University School of Social Service and the sociology department of Trinity College.

Supervised by Uun

Each age group of girls has its own living and dining facilities and is supervised by a nun who is group mother. She is confidante, adviser, helper and planner all in one.

Since 1946, the Community Chest's aid to St. Vincent's has been especially important because the home took 30 girls from St. Rose's High School when it closed that year.

Many St. Vincent's alumnae are in government, teaching and other professional jobs. Hundreds are wives and mothers. At least seven recent alumnae are in nursing schools, four are working their way through college, others are taking business courses.

St. Vincent's, in its 125 years, has provided a home for thousands of girls.

Typical Scene at St. Vincent's . . .

By Henry Rohland—The Washington Post

TWILIGHT PRAYERS—Prayers are said nightly at St. Vincent's Home and School at 4th and Channing sts. ne. by the 101 girls aged from 5 to 18 as they prepare for bed. Sunday afternoon the home will observe the 125th anniversary of the founding of St. Vincent's. Sister Mary Jean, group mother (above), is always present to take part in prayers. Here Deanna, 10, Theresa, 11, and Catherine, 12, kneel before the little "statue" in their room

Mrs. F. L. Peak Dies; Active In Charities

Mrs. Francis L. Peak, 78, active for many years in Washington charitable and religious organizations, died Wednesday at Georgetown Hospital after a brief illness. She lived at 1852 Wyoming ave. nw.

Mrs. Peak was born in St. Marys County, Md. She was the widow of Louis R. Peak. Before his death in 1928, he was secretary of the Corcoran Fire Insurance Co. and was long engaged in the real estate and insurance business.

Mrs. Peak was associated with the Christ Child Society and the Catholic Home for Aged Ladies. She was a member of the Daughters of the American Revolution and the Washington Club.

Surviving are three children, Mrs. Louis J. Murray, Mrs. Joseph J. Crowley and Louis F. Peak, all of Washington, and seven grandchildren.

A requiem mass will be said in 10 a. m. Saturday in St. Paul's Catholic Church, 15th and V sts. nw. Burial will be in Mount Olivet Cemetery.

Final Rites for H. C. Iler Will Be Held Today

Funeral services for Henry C. Iler, 45, president of the American Federation of Government Employes, will be held at 10:30 a. m. today at the Chevy Chase Presbyterian Church, 5838 Chevy Chase pkwy. nw. Burial will be at Gainesville, Ga., Saturday afternoon.

Mr. Iler died Wednesday at the U. S. Marine Hospital in Baltimore, where he had been a patient since shortly after his election at the AFGE national convention, which closed September 1 in Omaha, Nebr.

The union announced that honorary pallbearers would include Vice President Alben W. Barkley, William Green, AFL president; Oscar R. Ewing, Federal Security administrator, and other Government and labor officials.

Cornelia Smith Rites Today; General's Widow

Funeral services will be held at 11 a.m. today in Arlington Cemetery for Mrs. Cornelia Parmelee Smith, 66, widow of Maj. Gen. John P. Smith. She died Tuesday at Walter Reed Hospital.

General and Mrs. Smith came to Washington in 1942 and made their home at the Wardman Park Hotel. After his death in 1946, she continued to live there. She became ill last year.

Mrs. Smith was a native of Long Island, and was active in the Red Cross and several social organizations.

She is survived by a brother and a sister, both of New York.

2 Men Slug Restaurateur And Get $1160

A restaurant owner told police yesterday that two men dragged him into a Franklin Park rest room, struck him about the head and robbed him of $1160 in cash yesterday morning.

The victim, Ali Mohammed Zanjabil, 58, of 1122 13th st. nw., said he was en route from his restaurant at 1118 13th st. nw. to a bank at 9th and F sts. nw., when he was robbed shortly after 10 a. m.

Zanjabil said he had returned from Algiers a month ago after visiting his wife, 17-year-old son and 20-year-old daughter there. Part of the money stolen yesterday was cash left over from the trip and part the restaurant's Wednesday receipts, he said.

He described the thieves as white men, one 5 feet 10 inches, weighing about 175 pounds and wearing a dark blue overcoat, the other about 5 feet 6 inches, weighed about 150 pounds and wearing a brown leather jacket.

Mrs. Sara A. K. Books, 91, Dies in Prince Georges

Funeral services for Mrs. Sara Ann Kauffman Books, 91, who died Wednesday at Prince Georges County Hospital, will be held at 11 a. m. Saturday in the Capitol Ward Chapel, 2715 22d st. ne. Burial will be in Mifflintown, Pa.

For the past 25 years, she had lived with her daughter, Mrs. Blanche Alberti, and her granddaughter, Mrs. Sara Stout, at 4214 54th pl., Bladensburg, Md.

She was the wife of the late Dr. Benjamin Franklin Books.

Besides her daughter and Mrs. Stout, Mrs. Books is survived by a son, Edwin J. Books of San Lorenzo, Calif.; a sister, Mrs. David Seiber, Thompsontown, Pa.; six grandchildren and nine great-grandchildren.

Rt. Rev. S. C. Clark Dies; Utah's Episcopal Bishop

SALT LAKE CITY, Nov. 30 (AP).—The Rt. Rev. Stephen C. Clark, 58, Episcopal Bishop of Utah, died today following a long illness.

He became Bishop of Utah in 1946. He was born in Pasadena, Calif., and became a priest in 1918, serving as minister of St. Paul's Church in Pomona, Calif.

Clara Hester, Rose Grower, Dead at 62

Mrs. Clara A. Hester, 62, a Washington resident since early childhood, died Tuesday in the National Homeopathic Hospital after an illness of more than one year.

Mrs. Hester, the wife of Addison R. Hester of 1824 Rhode Island ave, ne., was a member of the Episcopal Church of Our Saviour for many years.

The Hesters were well known locally for their participation in flower shows. Their particular interest was in roses and they won several prizes with their entries.

Besides her husband, Mrs. Hester is survived by two daughters, Mrs. Lewis F. Atchison, 9608 Howard ave., Bethesda, and Mrs. John E. Claflin, 9618 Howard ave., Bethesda; two sisters; two half-brothers, and an aunt.

Services will be held in the Hines funeral home, 2901 14th st. nw., with burial in Fort Lincoln Cemetery.

Everybody likes to take pictures!
THIS CHRISTMAS
GIVE A CAMERA
OR A HOME MOVIE OUTFIT. ASK FOR OUR FREE GIFT CATALOG. EASY PAYMENTS • TRADE-INS 1-YEAR GUARANTEE • SHOP EARLY
Brenner
933 PENNA. AVE. N.W.
The Complete Photo Department Store
Oppos. Justice Dept. Free Parking

In Memoriam

A booklet of 101 "In Memoriam" tributes suitable for publication is now available without charge. Remembrances for all members of the family and for friends are included. The booklet may be obtained at the front counter in The Post Building, by telephoning your request, or by writing to The Washington Post Classified Advertising Department, Washington 4, D. C.

Died

BATES, WILLIAM H. On Thursday, November 30, 1950, WILLIAM H. BATES, husband of the late Katherine Caspari Bates, father of Francis H., John E., William I. and Charles M. Bates and Mrs. Catherine Cox. Friends may call at the Lee Funeral Home, 4th st. and Mass. ave. ne., where prayers will be said on Monday, December 4, at 10 a. m. Interment Glenwood Cemetery.

BIRGE, THEODORE L. On Tuesday, November 28, 1950, THEODORE L. BIRGE of 2640 4th st. ne., beloved husband of Fannie A. Birge, father of Raymond L. and John B. Birge of Washington, D. C.; Mrs. Frances L. Carrico of Allentown, N. J.; brother of Mrs. Henry Schlichting of Sheboygan Falls, Wis.; Mrs. Harlan Young of Spring Green, Wis.; Miss Irene Birge of Fond du Lac, Wis. Also survived by 5 grandchildren. Remains resting at the S. H. Hines Co. Funeral Home, 2901 14th st. nw., until 11 a. m. Friday, December 1. Services from Bethany Baptist Church, 215 R. I. ave. nw., Friday, December 1, at 1 p. m. Interment Arlington National Cemetery. Relatives and friends are invited.

BOOKS, SARAH. On Wednesday, November 29, 1950, at Prince Georges Hospital, Cheverly, Md. SARAH BOOKS of 4214 54th pl., Bladensburg, Md., beloved wife of the late Dr. B. F. Books and mother of Blanche Alberti and E. T. Books. Remains resting at Gasch's Funeral Home, Hyattsville, Md. Services at the Church of Jesus Christ of Latter-Day Saints, 2715 22d st. ne., on Saturday, December 2, at 11 a. m. Relatives and friends invited. Interment Mifflinton, Pa.

BROADBENT, EMILY M. On Wednesday, November 29, 1950, at Garfield Hospital, EMILY M. BROADBENT of 5735 4th st. nw., beloved wife of the late Joseph Broadbent, mother of Mrs. Alice B. Norton, mother-in-law of Linwood M. Norton, sister of Mrs. Ann Knickerbocker and grandmother of Norman M. Norton. Services at the S. H. Hines Co. Funeral Home, 2901 14th st. nw., on Saturday, December 2, at 1 p. m. Interment Glenwood Cemetery.

BROOKS, FRANCES W. On Thursday, November 30, 1950, at her residence, 132 Danbury st. sw., FRANCES W. BROOKS, beloved wife of Frank B. Brooks, sr., mother of Mrs. Gordon W. Bazemore of Tennille, Ga., and Lieut. Frank B. Brooks, jr., with armed forces in Korea; sister of Mrs. Robert P. Warner of Washington, D. C.; Mrs. Fay Mendel, Mrs. Dan McNiel and Mrs. Everett Haywood of Jacksonville, Fla. Friends may call at the Lee Funeral Home, 4th st. and Mass. ave. ne.

BYRNES, BERNARD B. On Tuesday, November 28, 1950, BERNARD B. BYRNES of 801 Kentucky ave. se., husband of Helen L. Byrnes and father of Mary Linda and Carolyn Ruth Byrnes and son of Mr. and Mrs. Bernard P. Byrnes and brother of Mrs. Marie Haerer and James P. Byrnes. Prayers at Chambers Funeral Home, 8072 M st. nw., on Friday, December 1, at 9:30 a. m. Mass at Holy Trinity Catholic Church, 36th and O sts. nw., at 10 a. m. Interment Cedar Hill Cemetery.

CASTLE, KARL E. Suddenly, on Wednesday, November 29, 1950, at his home, 5449 30th pl. nw., KARL E. CASTLE beloved husband of Helen M. Castle and father of Hall Cushman Castle and grandfather of Karl Cushman Castle, jr., William Austin, Katherine Shelton and Christopher Shelton. Mr. Castle rests at the Warner E. Pumphrey Funeral Home, 8434 Georgia ave., Silver Spring, Md., where services will be held on Friday, December 1, at 1 p. m. Interment Arlington National Cemetery.

CONOVER, ROSA MINNIE. Suddenly, on Wednesday, November 29, 1950, at her residence, 4230 31st st., Mount Rainier, Md., ROSA MINNIE CONOVER (nee Ray), beloved wife of John Alfred Conover and mother of Mrs. Lucille Richards, Mrs. Frances Etchison, Alfred R. Conover and Mrs. Rosa M. Lacy. Friends may call at Nalley's Funeral Home, 3200 Rhode Island ave. at Eastern ave. ne., where services will be held on Saturday, December 2, at 2 p. m. Relatives and friends invited. Interment Fort Lincoln Cemetery.

EESLEY, JAMES GARFIELD. On Wednesday, November 29, 1950, at Sibley Hospital, JAMES GARFIELD EESLEY of 3922 14th st. nw., beloved husband of Rose Eesley, brother of Mrs. Bessie Sinclair and George Eesley, both of Toronto, Canada; Alf R. Eesley of Grove City, Ohio, and C. L. Eesley of Columbus, Ohio. Services at the S. H. Hines Co. Funeral Home, 2901 14th st. nw., on Friday, December 1, at 1 p. m. Interment Cedar Hill Cemetery.

FITZPATRICK, MARTHA. On Wednesday, November 29, 1950, MARTHA FITZPATRICK of the Wardman Park Hotel, daughter of the late Bernard and Mary Fitzpatrick and aunt of Mary Loretta, Regina T. and Frank M. Sullivan. Friends may call at Gawler's Chapel, 1756 Penna. ave. nw., where prayers will be said on Saturday, December 2, at 9:30 a. m. Mass will be offered at St. Matthew's Cathedral, Rhode Island, near Conn. ave. nw., at 10 a. m. Interment Mount Olivet Cemetery.

GEARIN, COL. EDWARD J., USAMC. On Wednesday, November 29, 1950, at San Mateo, Calif., Col EDWARD J. GEARIN, USAMC, beloved husband of Mrs. Helen Burns Gearin. Funeral notice later.

GRIFFIN, FRANK J. On Tuesday, November 28, 1950, FRANK J. GRIFFIN of the Burlington Hotel, husband of Edna May Griffin. Services at Chambers Funeral Home, 1400 Chapin st. nw., on Saturday, December 2, at 10 a. m. Interment Washington National Cemetery.

GRIFFITH, MARY S. On Tuesday, November 28, 1950, at Newport, R. I., MARY S. GRIFFITH, wife of the late David M. Griffith of Philadelphia. She is survived by her daughter, Margaret, wife of Col. James P. Berkeley, USMC. Services and interment at Arlington Cemetery, Drexel Hill, Pa., Friday, December 1, at 2 p. m.

HERING, CARL. On Wednesday, November 29, 1950, at Clearwater, Fla., CARL HERING of 816 Mandolay blvd., Clearwater, Fla., beloved husband of Susie Regina Hering and stepfather of E. J. Haley of Raleigh, N. C., and brother of Mrs. Sophie Good. Remains resting at the S. H. Hines Co. Funeral Home, 2901 14th st. nw., after 12 noon Saturday, December 2. Prayers at the above funeral home on Monday, December 4, at 8:30 a. m.; thence Immaculate Conception Catholic Church, 8th and N sts. nw., where the holy sacrifice of the mass will be offered at 9 a. m. for the repose of his soul. Interment Fort Lincoln Cemetery.

HOSMER, FRANK. On Tuesday, November 28, 1950, FRANK HOSMER of 748 Rock Creek Church rd. nw., brother of Mrs. Henry V. Johnston, Mrs. Charles Finney, William H. Hosmer of Arlington, Va. and George W. Hosmer of Washington, D. C. Services at Chambers Funeral Home, 1400 Chapin st. nw., on Friday, December 1, at 12:30 p. m. Interment Arlington National Cemetery.

ILER, HENRY C. On Wednesday, November 29, 1950, at United States Marine Hospital, Baltimore, Md., HENRY C. ILER of 1805 North Rhodes st., Arlington, Va., beloved husband of Nancy Smith Iler; father of Henry C. Iler, jr., of Arlington, Va.; son of Mrs. Nellie C. Iler of Owensboro, Ky., and brother of W. G. Iler of Vincennes, Ind.; Charles B. Iler of Bethesda, Md.; Arthur T. Iler of Central City, Ky.; Morton T. Iler of Bethesda, Md.; Mrs. Mary Iler Bouche of Owensboro, Ky., and Miss Kathryn M. Iler of Owensboro, Ky. Remains resting at the S. H. Hines Co. Funeral Home, 2901 14th st. nw. Services at the Chevy Chase Presbyterian Church, Parkway and Conn. ave. nw., on Friday, December 1, at 10:30 a. m. Interment Woodlawn Cemetery, Gainesville, Ga.

ILER, HENRY C. On Wednesday, November 29, HENRY C. ILER of the President's Own Garrison, Army and Navy Union, USA. Comrade Iler rests at the Hines Funeral Home, 2901 14th st. nw. Services at the Chevy Chase Presbyterian Church, 10:30 a. m., Friday, December 1. Interment Gainesville, Ga.

KROGMANN, MARY MAGDALEN. On Wednesday, November 29, 1950, at Sibley Hospital, MARY MAGDALEN KROGMANN of 3301 20th st. ne., beloved daughter of Clement B. and Adeline J. Krogmann. Prayers at the above residence on Friday, December 1, at 8:30 a. m., thence to St. Aloysius Catholic Church, Eye and North Capitol sts., where holy sacrifice of the mass will be offered at 9 a. m. for the repose of her soul. Interment Cedar Hill Cemetery. Please omit flowers. Make donations to Cancer Fund.

LERNER, CLARA. On Wednesday, November 29, 1950, CLARA LERNER of 4328 9th st. nw., beloved mother of Abraham M., Leon M. and Joseph S. Lerner. She also is survived by two sisters Mrs. Samuel Kramer and Bessie Lichtenstein, and one brother, Max Eizen, all of Atlantic City, N. J. Funeral services at the Bernard Danzansky & Son Funeral Home, 3501 14th st. nw., Friday, December 1, at 12 noon. Interment National Capital Hebrew Cemetery.

MORTON, ALFRED R. On Wednesday, November 29, 1950, ALFRED R. MORTON of 4103 Emerson st., Hyattsville, Md., husband of Mary S. Morton, father of Robert W. and Charles D. Morton, and Mrs Eleanor V. Callaghan. Services at Chambers Funeral Home, 5801 Cleveland ave., Riverdale, Md., on Saturday, December 2, at 4 p. m. Interment Cedar Hill Cemetery.

NEWHAM, FRANK H. On Tuesday, November 29, 1950, FRANK H. NEWHAM of 625 Lexington pl. ne., beloved husband of Elsie E. Newham and brother of Mrs. C. W. Parsons. Friends may call at the Lee Funeral Home, 4th st. and Mass. ave. ne., where services will be held on Saturday, December 2, at 11 a. m. Interment Rock Creek Cemetery.

PEAK, FRANCES L. On Wednesday, November 29, 1950, at Georgetown University Hospital, FRANCES L. PEAK, wife of the late Louis R. Peak and mother of Mrs. Louis J. Murray, Mrs. Joseph J. Crowley and Louis F. Peak. Friends may call at her late residence, 1852 Wyoming ave. nw. Mass will be offered at St. Paul's Catholic Church, 15th and V sts. nw., on Saturday, December 2, at 10 a. m. Interment Mount Olivet Cemetery.

QUEALLY, Rev. JOHN JOSEPH. Suddenly, on Wednesday, November 29, 1950, at his residence, 1419 Gallatin st. nw., Rev. JOHN JOSEPH QUEALLY, rector of Transfiguration Episcopal Church, beloved husband of Malinda Taylor Queally and father of Mary Queally Maloney and Kathleen Erin Queally. Remains resting at the S. H. Hines Co. Funeral Home, 2901 14th st. nw., until 10 p. m., Thursday. Services at Transfiguration Episcopal Church, 1415 Gallatin st. nw., on Friday, December 1, at 2 p. m. Remains to lie in state from 10 a. m. until time of service. Interment Rock Creek Cemetery. Please omit flowers.

SCOTT, BENJAMIN H. On Thursday, November 29, 1950, BENJAMIN H. SCOTT of 305 Academy st., Jersey City, N. J., husband of the late Mabel Hall and father of Raymond and Albert Scott and brother of George Scott. Funeral on Saturday, December 2, from William Schlemms Funeral Home, Bergen and Harrison aves., Jersey City, N. J. Mass St. Aedan's Church at 9 a. m.

SMITH, FLORENCE CORNELIA PARMELEE. On Tuesday, November 28, 1950, at Walter Reed General Hospital, FLORENCE CORNELIA PARMELEE SMITH, wife of the late Maj. Gen. John P. Smith and sister of Horace J. Parmelee and Grace N. Parmelee of New York City. Friends may assemble at Gawler's Chapel, 1756 Pennsylvania ave. on Friday, December 1, at 11 a. m. Graveside services will be held at Arlington National Cemetery on Friday, December 1, at 11:30 a. m.

THOMSON, FLORENCE A. On Thursday, November 30, 1950, at Arlington Hospital, FLORENCE A. THOMSON of 124 North Waye st., Arlington, Va., beloved wife of Frederick M. Thomson daughter of David K. and Alexandra B. Auman of Battle Lake, Minn., and sister of Mrs. J. F. Luzginer of Minneapolis, Minn.; Mrs. Lucille Carlisle of Ottumwa, Iowa; Mrs. Vincent Cleaveland of Vancouver, Wash.; Mrs. Clifford Worsley of Boise, Idaho; Mrs. J. A Cope of Arlington, Va., and W. A. Auman of Minneapolis, Minn. Friends may call at the Ives Funeral Home, 2847 Wilson blvd., Arlington, Va., until 12:30 p. m. Monday, December 4; thence to Fort Myer Chapel where funeral services will be held at 1 p. m. Interment Arlington National Cemetery.

TUMBLESON, CHARLES C., M.D. On Thursday, November 30, 1950, CHARLES C. TUMBLESON, M.D., of Sandy Spring, Md., beloved husband of Gladys B. Tumbleson and brother of Miss Mable Tumbleson of Baltimore, Md. Services and interment private. Please omit flowers. Contributions may be made to the Montgomery County General Hospital.

WILCOX, LAURA MARGARET. On Tuesday, November 28, 1950, at the Washington Sanitarium, LAURA MARGARET WILCOX, beloved wife of Charles F. Wilcox and sister of Mabel A. Plummer and Mrs. A. G. Hicks of St. Paul, Minn. Friends may call at the Takoma Funeral Home temporary chapel, 276 Carroll st. nw., where services will be held on Friday, December 1, at 2 p. m. Interment Fort Lincoln Cemetery.

WILLIAMSON, JUDITH ANNE. On Wednesday November 29, 1950, JUDITH ANNE WILLIAMSON, aged 4 years, of 715 North Nelson st., Arlington, Va., beloved daughter of Monroe W. and Mary Ellen Williamson and sister of Roy Monroe Williamson. Friends may call at the Ives Funeral Home, 2847 Wilson blvd., Arlington, Va., until 1:30 p. m. Saturday, December 2; thence to the Fairlington Methodist Church, where funeral services will be held at 2 p. m. Interment Columbia Gardens Cemetery.

YAGER, MARY JANE. On Thursday, November 30, 1950, at Emergency Hospital, MARY JANE YAGER of 4325 20th st. ne., beloved wife of the late Harold W. Yager; stepmother of Mary Clare Carroll and sister of Mrs. Rosalie Raley, Mrs. Eunice M. Morfing, T. E. and James G. Raley. Remains resting at the S. H. Hines Co. Funeral Home, 2901 14th st. nw., after 9 a. m., Saturday. Prayers at the above funeral home on Monday, December 4, at 9 a. m., thence to St. Anthony's Catholic Church, 1030 Lawrence st. ne., where the holy sacrifice of the mass for the repose of her soul will be offered at 9:30 a. m. Interment Arlington National Cemetery.

—DEATHS—

Announcements of Services by Chambers

Deceased	Undertaker
Herbough, Evelyn May	W. W. Chambers Co
Byrnes, Bernard B.	W. W. Chambers Co.
Griffin, Frank J.	W. W. Chambers Co.
Hosmer, Frank	W. W. Chambers Co.
Morton, Alfred	W. W. Chambers Co.
Collins, Donald H.	W. W. Chambers Co.
Garland, Raymond	W. W. Chambers Co

CEMETERY LOTS

CEDAR HILL—Lot with 5 sites, sacrifice, $350. LU. 4-7438.

FORT LINCOLN—2 CRYPTS, $1350

FUNERAL DESIGNS

GEO. C. SHAFFER, INC.
Expressive Floral Tributes. Moderate prices. Open daily, Sun., holidays. Phone orders also accepted, 6:30 to 9 p. m. week-nights. 900 14th st. nw. NA. 0106.

GUDE BROS. CO., FLORIST
1212 F ST. N.W. NA. 4276.

FUNERAL DIRECTORS

J. WILLIAM LEE'S SONS CO.
FUNERAL DIRECTORS
CREMATORIUM
4th and Mass. Ave. N.E. LI. 3-8200

better dress shop

femme fatale dress
with gala holiday
evenings in mind

It bares your shoulders beautifully (with tiny straps if your prefer), moulds your figure enticingly. The skirt is bouffant, double layers of nylon net over a stiff petticoat; it's ballarina length but newly shorter in front. Pink, black or red. Sizes 10 to 14 included.

$45

Better Dress Shop—Second Floor

Lansburgh's
7th, 8th and E STREETS N.W.—NA. 9800

Lansburgh's
7th, 8th AND E STREETS N.W.—NA. 9800

Special!

Misses . . . juniors!
The storm season's here . . .
get set . . . and save!

STORMCOATS

Regularly $35

$27

- Dyed mouton lamb collar
- Snug alpaca (wool) lining
- Water-and-wind-resistant

Brave the snow, sleet, rain and winter winds in one of our handsome stormcoats . . . you'll be cozy and dry! Rayon gabardine in natural, green, grey, navy. Misses' sizes 10 to 20, junior-miss sizes 9 to 15. Usually you'd pay much, much more for such luxury quality!

LANSBURGH'S—Better Coats, Junior-miss Coats—Second Floor

Coplon Appeal Is Taken Under Advisement After Judge Questions Wire-Tap Evidence

By Joseph W. Paull
Post Reporter

After quizzing the prosecution on its use of wire-tapping, the United States Court of Appeals yesterday took under advisement the espionage case against Judith Coplon.

Miss Coplon, a 28-year-old Brooklynite, is free under $40,000 bond for appeal from the 40-month to 10-year term she received on conviction of stealing documents from the Justice Department to aid the Soviets.

Defense Attorney Leonard B. Boudin told the appeals court that the FBI admittedly intercepted telephone conversations of Miss Coplon with her attorney during the course of the trial held here last June.

One of the conversations, he said, related to whether Miss Coplon should take the witness stand in her own defense.

But, argued Justice Department Attorney Fred E. Strine, there was nothing improper since the Government did not use as evidence anything learned from the wire-tapping.

Prettyman Interrupts

Judge E. Barrett Prettyman interrupted, saying the Government apparently was "taking an extremely optimistic view."

"I'd like to have it explained to me," said Prettyman, "how any appellant can have a fair trial if conversations between him and his counsel are intercepted."

Strine replied that the only evidence used in the case was from "eye-witnesses and those who spoke to the defendant."

"Here's what I'm talking about," Prettyman said. "Suppose I was on trial, and you were hearing secretly what I and my counsel are saying during the trial. Is that allowed under the Constitution?"

Strine acknowledged that some of the wire-tap data was destroyed by the Government.

"Do you mean that wire-tap data was destroyed while cases involving the defendant were on appeal in two courts?"

Strine paused, then said that nothing of importance was destroyed.

were of "unusual interest to Russia."

He said that the FBI was fully justified in arresting Miss Coplon without a warrant when she met Gubitchev in New York. He said that, under the circumstnces of espionage, to deny the FBI the power to arrest would deny it powers given "ordinary citizens."

Boudin replied, however, that Government agents "flatly perjured themselves or evaded inquiries" about the wire-tapping.

He asked the court to dismiss the indictment as founded on a wire-tapping "confidential informant," to grant a new trial, or to grant a full investigation as to legality of the evidence used.

PIANOS...

Largest Selection in this City is at Jordan's

Mason & Hamlin
Chickering
Lester Betsy Ross
Story & Clark
H. M. Cable
Huntington
Musette
Winter & Co.
Cable-Nelson
George Steck

Dozens of Models Priced from $395 to $2685

Take 3 Years to Pay

We will be Open Thursday Evenings Until Christmas

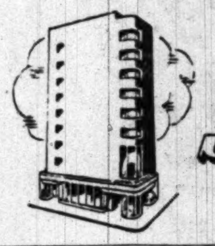

JORDAN'S
Corner 13th and G Streets
STerling 9400

"This Year I'm Giving Schenley
...the gift of good taste...and good value!"

GIFT-GIVING TIME IS JUST AROUND THE CORNER

So visit your dealer *today*. Buy Schenley *now* for the Holidays. Schenley is an impressive name . . . and makes an impressive gift. Comes in a beautiful gift carton that's truly luxurious.

A Mark of Merit Whiskey from Schenley, the House of Rare Whiskies

For an Enchanted Evening enjoy
SCHENLEY

BLENDED WHISKEY 86 PROOF. 65% GRAIN NEUTRAL SPIRITS. SCHENLEY DISTRIBUTORS, INCORPORATED, NEW YORK CITY

Shop Today and Saturday 10 to 9 - *Free Parking*

Silver Spring store open Friday and Monday nights to 9

christmas RECORD DAYS

LAST 2 DAYS . . . Extra Values in All Departments!

Allstate Gift Seat Covers

17.77 INSTALLED
Regularly $19.95

- Sparkling patterns, brisk colors
- Perfect fit . . . longer wear

A gift for his car means more, and Allstate Seat covers please most . . . and they're installed at no extra charge. Non-fade Saran plastic gives year 'round comfort!
Auto Accessories Dept., Sears 4 Stores

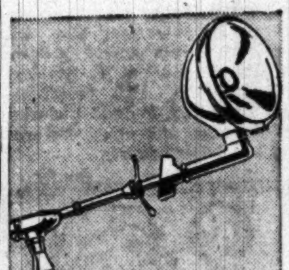

Appleton Spotlight
Spots Objects 2,000 ft.
Spec. Purchase .. 8.77
Lamp head chrome plated over brass. 1-hand pistol grip. Built-in switch. *Sears 4 Stores*

Auto Back-up Light
Sparkling Chrome Plated
Reg. $3.69 ..... 3.38
Exclusive Allstate design, matches the fog light at right. Very smart! *Sears 4 Stores*

Electric Polisher
Famous Allstate Quality
Reg. $13.95 .... 12.44
No burn, no stall motor. Portable . . . cuts down work ⅓. Easy to use. *Sears 4 Stores*

Auto Cigar Lighter
Automatic Style
Reg. $1.69 ... 1.44
Well and lighter plug . . . press in, pops out when hot. Easily installed. *Sears 4 Stores*

Sparkling Auto Mirror
Allstate Quality
Reg. $1.59 ..... 1.44
Allstate non-glare auto mirror. 4 inches in diameter. Easy to install. *Sears 4 Stores*

New Wheel Spinner
For Easier Turning, etc.
Reg. 98c ... 87c
Real American Beauty rose encased in plastic. For easier parking, turning. *Sears 4 Stores*

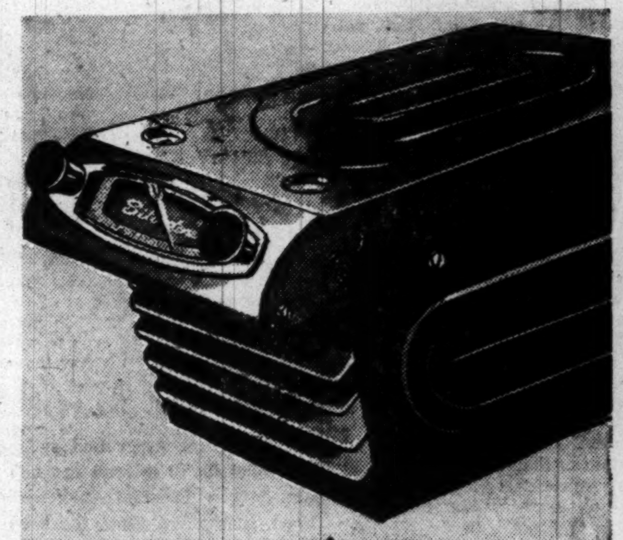

Special Purchase Sale of Sears Famous Silvertone Auto Radio

$3 Down $5 Monthly
Usual Carrying Charge
28.97

Enjoy your favorite program as you drive along . . . with this wonderful Silvertone! 4-inch magnetic speaker, long-range performance at an exceptionally low price. A welcome gift for the car!
Auto Accessories Dept., Sears 4 Stores

New Paint Sprayer
2 Pistons, 25-lb. Pressure
Reg. $22.25 ..... 17.88
Dunlap brand. Delivers .5 cu. ft. air per minute. Universal motor. For many uses. *Sears 4 Stores*

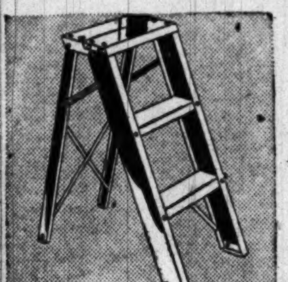

Magnesium Ladder
Lightweight, Superstrong
Reg. $6.95 ...... 5.99
Weighs only 3 lbs. . . . yet it supports 300 lbs. Built for safety. Won't rust. 26-in. high. *Sears 4 Stores*

Master-Mixed Enamel Spray Finish Requires No Brush

12-oz. Reg. $1.25 99c

The new way to refinish furniture, autos, radiators, toys, etc. Dries fast to a smooth glossy finish. Available in blue, black, red, white, green or aluminum colors. Sprays from container. **Spray Head** .... **15c extra**
Paint Dept., Sears 4 Stores

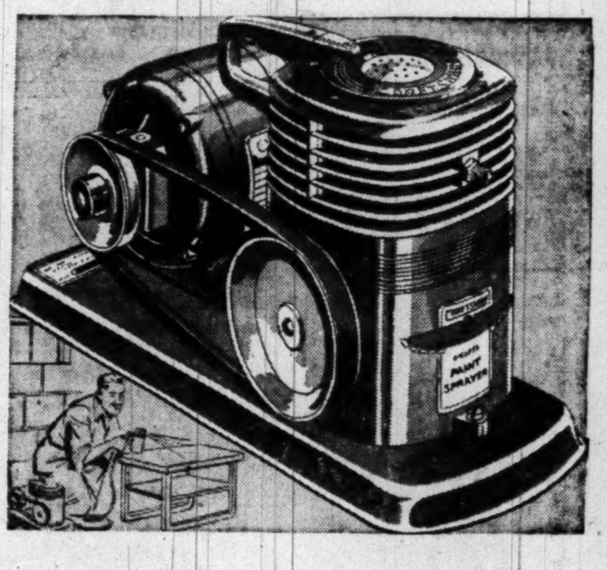

Save $7.62 On This $47.50 Craftsman Electric Paint Sprayer

$8 Down $5 Monthly
Usual Carrying Charge
39.88

Strong die-cast aluminum construction; ball bearings throughout, lubricated for life. ¼ h.p. electric motor delivers 30 lbs. working pressure. Diaphragm gives 600 hours service. Spray gun and accessories.
Paint Dept., Sears 4 Stores

Caulking Compound
Durable Master-Mixed
Reg. $3.19 gal. ... 2.88
Seals cracks around windows, doors, chimneys. Easy to apply. Won't harden. *Sears 4 Stores*

One-coat Sero-Tone
Famous Master-Mixed
Reg. $3.25 gal. ... 2.92
Sero-Tone flat paint gives one-coat coverage. Dries in one hour. *Sears 4 Stores*

Color Varnish
Stains and Varnishes, Too!
Reg. $1.39 qt. ... 1.17
Does a complete finishing job in one operation. Won't discolor. 6 colors. *Sears 4 Stores*

Tough Spar Varnish
Use Outside for Doors, etc.
Reg. $5.79 gal. .. 5.23
Resists boiling water, fruit acids and strong soaps! Dries in 4 hours. *Sears 4 Stores*

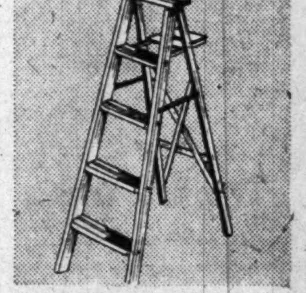

5-ft. Stepladder
Built for Safety
Reg. $4.85 ... 4.27
Made of seasoned wood; reinforced. Steps braced with steel. Pail shelf. *Sears 4 Stores*

Easy Terms on Purchases of $20 or More! Store Hours: Monday through Thursday 10 to 6, Friday and Saturday 10 to 9

"Satisfaction guaranteed or your money back" SEARS

Wisconsin Ave. at Albemarle (16) ORdway 1122
911 Bladensburg Rd. N.E. (2) Lincoln 7-7500
2800 Wilson Blvd., Arlington, Va. OWens 4900
8455 Colesville Rd., Sil. Sprg. SHepherd 9010

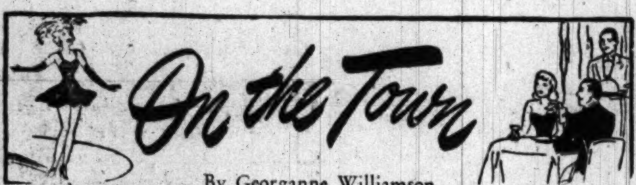

On the Town

By Georganne Williamson

BILL SNYDER, the Statler's newly arrived bandleader (Embassy Room) is pleasing the customers with his musical wizardry. Snyder is not a maestro-come-lately; he started in music early. At 6 he was dazzling at the keyboard. While still a child, he performed with the Cincinnati Symphony and encored with "Dizzy Fingers"—a feat of audacity, to say the least.

Since then he has become a semi-classical composer, has written many orchestral arrangements. His band plays music on the smooth and sweet side. His favorite recording is "Bewitched;" his best known composition is "Chicago Concerto."

SOME OLD FAVORITES are coming back to Washington. The Bill Thompson trio, which was at the Neptune Room almost a year, on a former occasion will begin there again tomorrow afternoon.

Particularly happy over the news is the pianist's wife, Mrs. Reds Moran. She met the lanky redhead while working for the restaurant, and got transferred to the room where the trio played. For the last eight months she's had to settle for an occasional visit to their bandstand in Binghamton, N. Y., while holding her job here in the Neptune Room.

Their marriage was just the beginning of romance for the trio. Later, the drummer, Bucky Lawson, courted Rita Ann Artiste, the solo pianist. Rita Ann, a most attractive solo artist, finally married Bucky soon after the trio left the room early last year.

Leader and organist Bill Thompson also has family ties here; he and his wife had bought a home in the District. So everyone was happy when they went from here to nearby Hagerstown to play in the Colonial Hotel.

After three months in Maryland, part of the group took to traveling again — this time to Binghamton and Forno's Restaurant But Bucy and Rita Ann decided to stay behind.

The piano, organ and drums combination, which the Bill Thompson trio uses, is just right for a room that is primarily an eating place but which offers smart background music. Reds Moran has a stylish touch with the piano and Bill Thompson has worked a long time to create the arrangements, which have a personality all their own.

Coming back with the trio is Ethel Gunderson, Washington pianist who has often been at the Neptune Room. She has a large repertoire and facile technique; she specializes in the popular classics.

Civic Federation to Elect

The Federation of Civic Associations will hold its annual election of officers at 8 p. m. today in the board room of the District Building. The meeting was postponed from last Friday.

County Drops Case Against Mrs. Chavez

A charge of being drunk in public against Mrs. Imelda E. Chavez, wife of Senator Dennis Chavez (D., N. Mex.) was dropped yesterday in Arlington County Court.

Mrs. Chavez forfeited collateral of $8.75 on the charge November 24, two days after the car in which she was riding struck another vehicle at Lee blvd. and North Columbus st., Arlington.

Yesterday, however, her case was reopened on a motion by her attorney, Frank L. Ball, jr. Assistant Commonwealth's Attorney Paul G. Varoutsos then had the charge nolle prossed.

Ball told reporters he believed that "a substantial injustice" had been done in Mrs. Chavez's case. He said he understood she does not drink alcoholic beverages at all.

Varoutsos said he preferred not to comment on his reasons for dropping the charge until he has a chance to prosecute a charge of driving while drunk against her son, Dennis Chavez, jr., driver of the car in which she was riding.

Young Chavez is scheduled to appear in Arlington County Court on the charge December 13.

New Housing Group Formed

The Washington Clearing House on Urban Redevelopment, Slum Clearance and Housing held its organizational meeting yesterday at the YWCA, 17th and K sts. nw.

In a statement, the group said its purpose was to get "decent and adequate housing—both public and private—for all citizens of our community."

The group proposes to foster help toward its objectives by acting as a channel of information between its members and public planning and housing agencies, by holding meetings for discussion of current programs, and by proposing suitable action on specific issues.

Election of a president was postponed, but five vice presidents were named. They are Woolsey W. Hall, member of the District Board of Education; General U. S. Grant, 3d, representing the Committee of One Hundred of the Federal City; Clement F. Preller, of the Central Labor Union; Mrs. Donald Stone, League of Women Voters, and Walter Tobriner, of the Washington Hospital Council.

John Halko, of the Washington Federation of Churches, was elected recording secretary, and Glen Watts, of the CIO Industrial Union Council, treasurer.

Morningside Man Found Guilty of Bigamy

Gerald B. Wright, 40, of 210 Maple st., Morningside, Md., was found guilty of bigamy by a Prince Georges County Circuit Court jury last night.

The panel deliberated only 27 minutes after hearing testimony all day. Wright faces a sentence of 18 months to 9 years. His attorney Hal C. B. Clagett, said he will appeal on the basis of new evidence discovered during the trial.

The bigamy charge was placed against Wright after Mrs. Jean Morton Dunn Wright swore out a warrant last July, accusing Wright of having another wife, Mrs. Imogene Wright, of 433 Brandywine st. se.

Wright, an area circulation manager for The Washington Post, admitted in court yesterday that he married Jean in October, 1948, in Hyattsville, Md., and that he married Imogene in June, 1947, in Elkton, Md.

His attorney told the court that Wright never was legally married to Imogene because he had another wife at the time. Wright testified he married a Dell Thompson in Fort Lauderdale, Fla., in August, 1941.

Clagett said that the marriage was still in effect when Wright and Imogene were wed, but it was invalid at the time of his marriage to Jean. Dell Thompson left Wright shortly after their marriage and he was never able to locate her, Clagett said.

Judge Charles C. Marbury instructed the jury that when a couple is separated for seven years years and one party has no knowledge of whether the other is alive, and subsequently marries, the second marriage is not bigamous.

Imogene Wright testified yesterday. Jean Wright was not present. Her parents, Mr. and Mrs. Robert A. Morton of 4318 Sheridan st., University Park, Md., told the court she left their home last September and they have not heard from her since.

BOAC Cancels Flights In Electrician Strike

LONDON, Nov. 30 (U.P.).—The British Overseas Airways Corp. announced today it had cancelled all flights throughout the world after tonight because of a strike by 130 electricians.

The workers, all employed in London, are protesting the hiring of two nonunion workers.

The last flight will leave for New York and Montreal tonight.

'Honeybear' Warren Out of Hospital

SACRAMENTO, Nov. 30 (U.P.).—Nina (Honeybear) Warren, youngest of Gov. Earl Warren's daughters, came home in an ambulance today, discharged from the hospital after a 23-day fight against polio.

Despite showing recovery "beyond expectations," she probably will be bedridden for several weeks, her physician said.

OPENS TONIGHT
JACK "JIVE" SCHAFER
. . . and his orchestra
June Elliott Vocalist
Dancing from 8:30 P.M. to 1:30 A.M.
Floor Show Nightly 11:30 P.M.
"Roberta" Hollywood's Famous Psychic
Lounge Riviera
RES.: Call CO. 7200
HOTEL 2400
NO COVER
ample parking

Dancing
EVERY NIGHT
(Except Sunday)
Jack maggio and HIS ORCHESTRA
★ NO COVER AT ANYTIME
★ MINIMUM 1.50 FRIDAY AND SATURDAY ONLY
For Reservations, Mr. Saim
The Rainbow Room
HOTEL HAMILTON
14th & K Sts. N.W.
DI. 2580

A Star Studded Revue
Starring Bud and Cece ROBINSON "Youth on a Spree"
RUTH KELLY "Acrobatic Ballet"
Woodie and Lorraine "Whirlwind Novelty"
DANCING
JACK CORRY'S ORCHESTRA
6:45 P.M. to 1:15 A.M.
No Cover Charge
3 Shows Nightly—7:15, 10 P.M. & 12:15 A.M.
LOTUS
RESTAURANT OF DISTINCTION
14th & New York Ave. N.W.

Ciro's GALLOTTI
FAMOUS VILLAGE RESTAURANT
Opposite Mayflower Apts.
THE OLDEST ITALIAN RESTAURANT IN WASHINGTON
Since 1922
Neopolitan & American Cuisine
Imported Wines Liquer—& Cocktails
1705-7 DeSales St. N.W. ME. 1434

BILL SNYDER
his magic piano
and his orchestra
★
Embassy Room
HOTEL STATLER
H. C. Blunck, General Manager

Caribar
★ Exotic Atmosphere
★ Dinner and Supper Dancing from 8:00 to 1:00
★ Food specialties imported from the Caribbean
★ Tropic drinks
Two Floor Shows nightly at 9:30 and 11:15, featuring
The Internationally Famous
LECUONA CUBAN BOYS

No Cover Charge
WARDMAN PARK HOTEL
CONNECTICUT AVENUE AT WOODLEY ROAD
Phone COlumbia 2000

6
Safe Services Since 1905
SAFE STORAGE
SAFE LONG DISTANCE HAULING
• Household Goods Storage
• Long Distance Moving
• Moth-Proof Vaults
• Silver Vaults
• Moth-Proof Chests
• Packing & Shipping

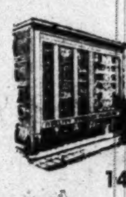

Fidelity Storage
1420 You St. N.W. NOrth 3400

No better bourbon at any price!
OLD HICKORY
STRAIGHT BOURBON WHISKY

86 PROOF
4 YEARS OLD
Also available
100 PROOF
BOTTLED-IN-BOND
UNDER GOVT. SUPERVISION
OLD HICKORY DISTILLING CORPORATION, PHILA., PA.

$1.00 DOWN & YOU CAN BUY ON OUR "RESERVE" BUYING PLAN
Here's how it works. You choose your TELETONE TV SET. Pay only $1 (one dollar) down . . . then make small weekly payments until you have enough for a regulated down payment . . . then you will get IMMEDIATE DELIVERY . . . OR IF YOU PREFER . . . we will
DELIVER IN TIME FOR XMAS!
BRAND NEW 1951
Tele-tone
14 INCH
Direct View
RECTANGULAR
BLACK Face Tube

MODEL TV 322
YOURS ON LONG, EASY CREDIT TERMS
$169 95
(Plus Tax & Warranty)
Tele-tone brings you the very latest and the very best in TV engineering and styling in this compact table model. The entire family will thrill to the performance of this Teletone for years to come. And Phillip's Reserve Buying Plan makes it so easy to buy. SEE . . . BUY it today at any Phillip's store.
Phillip's
11th and F Sts. N.W. OPEN DAILY 'TIL 6 P.M.
611 7th St. N.W. OPEN DAILY 'TIL 9 P.M.
817 H St. N.E. OPEN DAILY 'TIL 9 P.M.

Gas Net Shows Sharp Upturn In 10 Months

By S. Oliver Goodman

Washington Gas Light Co. and subsidiaries yesterday reported consolidated net income of $1,873,338 for the first 10 months, an upsurge of 137 percent over the $799,793 in the like 1949 period.

A seasonal deficit of $21,647 was shown for October, against a net loss of $81,866 in the same period last year.

Colder temperatures, more customers and a rate increase were factors in the 10-month gain in net income.

For the District of Columbia alone, net income for the 10-month period totaled $1,731,978, compared with $740,645 last year. The figures for the current period include $228,000 recorded prior to July 1, derived from contested District of Columbia gas rates, which are subject to court review.

Meters in service in D.C. on October 31 numbered 175,485, a gain of 1787 since the same date last year.

NEW BRANCH: Albert Frank-Guenther Law, Inc., advertising agency established in 1872, yesterday announced the opening of a new branch office at 1510 15th st. nw., under the management of Day Thorpe. Main offices are in New York City and other branches are in Boston, Philadelphia, Detroit, Chicago and San Francisco.

SAVINGS GOAL: The Nation's savings and loan associations were urged yesterday to seek a two-billion-dollar increase of the savings in their custody in 1951. Such an effort would help the fight "against runaway inflation." Chairman William K. Divers of the Home Loan Bank Board told the annual meeting of the United States Savings & Loan League. A two-billion-dollar gain for the loan units, Divers added, "would mean that you will have to better your record rise for 1949 and 1950 by at least one-third." But he added the indications are that the public will have more cash available for savings in the period ahead. The more than 2200 delegates to the convention were entertained last night by Fred Waring's Pennsylvanians in Constitution Hall.

GOLDEN YEAR: The insurance agency of Ralph W. Lee & Co., at 1508 L st. nw., will observe its fiftieth anniversary today. Headed by Ralph W. Lee, jr., son of the founder, the agency claims to be among the five largest in Washington in amount of annual business done. Its policies range from coverage of a piece of jewelry to two million dollars worth of Army equipment going overseas

NOTES: A. Allen Thompson, at one time head of the sugar department of the War Production Board, has been elected vice president in charge of the sugar department of Pepsi-Cola Co. . . Hilliard F. Morrison, Washington representative of the Liberty Life Insurance Co., has completed a 1-year course in life insurance marketing at Purdue University . . . R. W. Stewart, former New York Times staff member, is director of the newly expanded business and financial news division of Allied Public Relations Associates, Inc. . . . J. L. Neudoerfer has been elected president of Wheeling Steel Corp., succeeding the late A. J. McFarland . . . Frederick J. Willard has been named vice president-sales and F. Leroy Sherman vice president-foreign operations of Philco International Corp.

ODD LOTS: Washington department store sales in October dipped 1 percent under the same month last year, but remained 3 percent higher for the first 10 months of the year... Increased rail police efficiency reduced package thefts from railroad freight nearly 50 percent in the first six months this year, Association of American Railroads claims... The Reynolds Metal Co. plans 75-million-dollar plant in Houston area if it can get natural gas "at the right price."... Auto output this week is estimated at 48,273 units, against 115,087 in the previous week, which included a holiday.

STILL RISING: November bank clearings in Washington totaled $418,549,363, a new record for the month and a gain of 23 percent over the like 1949 period. This brought check transactions to $4,258,472,931, up 20 percent from the corresponding period last year.

BANK FIGURES: Highlights of the Federal Reserve Bank of Richmond's weekly report on 17 member Washington banks (000 omitted):

	Wk. ended Nov. 22.	Wk. ended Nov. 15.
Total loans	$292,337	$293,333
Commercial loans	123,475	124,410
Real estate loans	96,819	96,741
Other loans	68,436	68,128
Total assets	1,071,533	1,092,604
Demand deposits	819,986	842,976
Time deposits	176,754	177,210

EARNINGS: Western Union Telegraph Co. reported net income of $6,526,281 or $5.30 a share for the first 10 months this year. This compared with a deficit of $4,743,992 in the like 1949 period. Other earnings statements:

	1950.	1949.
10 Months Ended October 31		
Atl Coast Line	$9,296,496	$5,475,100
Per share	11.28	6.64
Gt Northern Ry	14,942,776	15,237,570
Per share	4.03	4.93
Western Md Ry	4,353,782	3,268,128
Three Months Ended September 30		
Bulova Watch	1,325,254	981,441
Per share	2.04	1.51
Pet Milk	1,616,208	1,217,754
Per share	3.42	2.51
Six Months Ended October 31		
Crown Zellerbach	12,411,785	8,656,013
Per share	4.01	2.77
U S Plywood	5,540,700	1,484,100
Per share	3.70	.96
12 Months Ended September 30		
C E Hires Co	436,123	355,911
Per share	1.05	.85
Reynolds Spring	716,365	385,139
Per share	2.45	1.32
Nine Months Ended September 30		
Am Cable & Radio	398,411	*272,259
Per share	.11	......
Omnibus Corp	652,871	845,535
Per share	.44	.73
Nine Months Ended October 31		
H L Green Co	2,467,986	2,582,188
Per share	2.06	2.16

*Deficit.

Quotations on New York Stock Exchange

By The Associated Press

Total sales, 2,080,000 shares; previous day, 2,760,000; week ago, closed; month ago, 1,576,959; year ago, 1,467,298; two years ago, 1,213,050; January 1 to date, 464,968,971; 1949 to date, 234,377,577.

Dow-Jones Stocks

NEW YORK, Nov. 30 (AP).—

	Open	High	Low	Close	Net Chg.
30 Inds	226.77	229.70	225.97	227.60	+1.18
20 Rails	68.15	69.24	67.91	68.53	+0.63
15 Utils	39.72	40.00	39.57	39.80	+0.19
65 Stcks	81.74	82.78	81.44	82.06	+0.52

Transactions in stocks used in averages today: Industrials, 186,700; railroads, 108,000; utilities, 40,900. Total, 335,600.

	Sales Add 00	High	Low	Close	Net Ch'ge
ABBOTT L	27	41	40⅜	40⅜	— ⅝
ACF Brill	4	3⅜	3¼	3⅜	+ ⅛
Acme Stl	4	25⅝	25¼	25¼	+ ⅛
Adams Exp	9	24⅝	24¼	24¼	+ ⅛
Admiral Cp	35	26⅞	26⅜	26½	+ ⅜
Affil G Eq	19	8¾	8½	8¾	+ ¼
Air Reduct	48	28⅜	27½	27¾	+ ½
Alaska Jun	11	2⅝	2½	2½	....
Aldens	10	20¾	19⅞	20	....
Alleghany Cp	187	3½	3¼	3¼	— ⅛
Alleg L Stl	44	37¾	36½	37⅛	+ ⅝
Allied Chem	42	59⅛	58	58½	+1½
Allied Strs	13	40½	39¾	40½	+1
Allis Chal	47	40¾	39¼	39¾	+ ¼
Allis Ch pf	3	95½	94½	95½	+1½
Alpha P Cem	7	35	34¼	34¾	+ ⅞
Alum Ltd	4	80	79¼	80	+1
Amal Leath	1	3⅜	3⅜	3⅜	— ⅛
Amerada Pet	1	154¼	154¼	154¼	+1½
Am Agr Ch	3	50	49¼	49¼	— ⅝
Am Airlines	81	11⅜	11¼	11¼	....
Am Bk Note	2	15¾	15⅝	15⅝	— ⅛

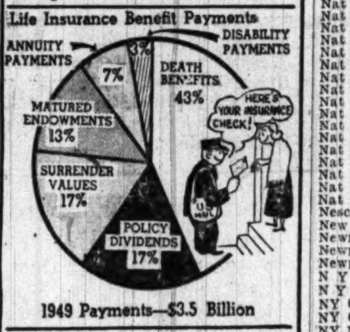

	Sales Add 00	High	Low	Close	Net Ch'ge
du Pont	73	79¾	78½	78¾	+1
EAGLE PICH.	4	20¾	20¾	20¾	+ ¼
East Air L	101	16⅝	16¼	16½	....
East Cp	6	20¾	20½	20½	+ ½
East S Stl	15	15⅛	15	15	+ ⅛
Eastm Kod	43	51½	50½	51	+ ⅞
Eaton Mfg	11	36	34¾	35⅝	+ ⅝
Edis Bros Str	6	17¼	17⅛	17⅛	....
Ekco Pd	8	14	13⅞	13⅞	....
Elas Stop N	11	9⅞	9½	9⅞	+ ⅜
El Auto Lite	17	43¾	43⅜	43⅜	+ ⅜
Elec Boat	18	18⅛	17⅜	17½	+ ⅜
El & Mus In	17	1¾	1¾	1¾	....
El Stor Bat	3	40⅝	40	40¼	+ ¼

	Sales Add 00	High	Low	Close	Net Ch'ge
YORK CORP	3	10⅝	10½	10½	— ⅛
Young Spg&W	5	31¼	30	30	—1½
Youngst Sh&T	64	48½	46⅞	47¾	+ ⅞
Youngst S Dr	5	17¼	17	17⅛	....
ZENITH RAD	35	49⅞	48¾	48¾	+ ¼
Zonite Pd	9	4¼	4⅛	4⅛	— ⅛

Market Closes Higher Despite Late Retreat

NEW YORK, Nov. 30 (AP).—The stock market swerved into higher price ground today for the first time this week.

Despite the fact that demand petered out in late trading, final prices showed a wide assortment of gains running to around $1 a share. Earlier some leaders had moved up $2 or so a share.

President Truman's solid statement of Administration national policy was regarded as a help. The best prices of the day were posted soon after he spoke this morning.

Traders had other news to mull over, though, including approval of an excess tax bill by a House committee, announcement of another increase in industrial output in October, a rash of extra and increased dividends, and a new wage agreement between U. S. Steel Corp. and the United Steel Workers (CIO).

Sales crossed the two-million-share mark for the third day in a row although dropping well under turnover for Tuesday and Wednesday. Volume of 2,080,000 shares compared with 2,760,000 yesterday and 2,970,000 Tuesday.

The Associated Press average of 60 stocks advanced 60 cents to $83.30 a share. The industrial and rail groups accounted for the rise, for utilities were unchanged on average.

WHAT STOCKS DID

	Thurs.	Wed.
Advances	645	305
Declines	281	658
Unchanged	223	216
Total issues	1149	1179

D. C. Securities

Yesterday's quotations on Washington Stock Exchange:

Sales

Pot Elec Pwr com, 11 at 14, 1 at 14, 60 at 14, 20 at 14, 17 at 14, 8 at 14.
Pot Elec P 3.60 pf B, 28 at 46.
Wash Gas com, 50 at 25⅝, 25 at 25⅝.
Wash Gas 4.50 pf, 5 at 105.
Riggs Bank com 18 at 370, 10 at 370.
Pot Elec Pwr com, 300 at 14; 0 at 13⅞; 40 at 13⅞; 100 at 14; 60 at 14; 50 at 14.

	Bid.	Asked.
BONDS		
Public Utility		
Am T&T cv deb 2¾s, 1957	108¼	109¼
Am T&T cv deb 2¾s, 1961	105¼	106¼
Am T&T cv deb 3¼s, 1959	118¼	119¼
Cap Tran 1st Ref 4s, 1964	99⅞	101
Georgetown G 1st 5s, 1961	120	123
Pot Elec Pwr 3¼s, 1977	107	....
Pot Elec Pwr 3s, 1983	103½	....
Pot Elec Pwr 2⅞s, 1984	102	....
Wash Gas 5s, 1960	120	....
Miscellaneous		
Ter Rf&W Cp 1st 4s, 1958	102	....
STOCKS		
Public Utility		
Amer Tel & Tel (9)	150¼	....
*Capital Tran (a2.00)	34	37
Pot Elec Pwr com (.90)	34	37
Pot El P 3.60% pf A (1.80)	46	47½
Pot El P 3.60% pf B (1.80)	46	47½
*Southern Co com (u.80)	10½	11½
*Va Elec&Pwr com (u1.20)	18¼	18⅝
Wash Gas Lt com (1.50)	25⅞	26½
Wash G Lt cum pf (4.25)	101	103
Wash G Lt cum cv pf (4.50)	104	105½
National Banks		
Capital (†1.00)	28½	32
Liberty (8)	325	....
Lincoln (†5)	340	....
*Riggs (†12)	365	380
Wash (new) (.60)	38	....
Trust Companies		
Amer Sec & Tr (†1.00)	34	35
Natl Sav Tr (†8.00)	440	....
Prince Geo B&Tr (1.20)	33	....
Union Trust Co (†1.00)	42½	45
Wash Ln&Tr (new) (†1.20)	42	....
Savings Banks		
Bank of Bethesda (†1.50)	32	....
Com & Savings (†10)	310	....
Fire Insurance		
American (†6)	157	....
Firemen's (1.40)	32	....
National Union (.75)	18	....
Title Insurance		
Columbia (†30)	13½	....
Real Estate (†6)	170	....
Miscellaneous		
Carpel Corp (a1.75)	15	16
Garfinckel com (1.50)	18½	19½
Garf 5½% cu cv pf (1.375)	22½	25
Garf 4½% cu cv pf (1.125)	18½	19½
Hecht Co (1.60)	33	33¼
Hecht 3¾% cum pf (3.75)	93	....
Lanston Mono (2.00)	18	18⅞
Mergenthaler Lino (a4.25)	64	65
*Natl Mtge&Inv pf (a.30)	7⅝	9
Peoples Drug (2.00)	32½	33¼
Security Storage (†5)	120	125
Ter Ref&Wh Corp (3)	53½	....
Wdwd & Loth com (2.00)	33	34½
Wdwd & Loth pf (5)	105	....

*Ex-dividend. †Plus extra or extras. (a) Paid so far this year. (u) Unlisted.

Chicago Grain

CHICAGO, Nov. 30 (AP).—Grains closed with a scattering of plus and minus signs today after having shown some signs of regaining their strength in early dealings.

There was little expansion in selling toward the close on the part of local traders, who were unwilling, as usual, to carry grains overnight in view of the uncertain international situation. This selling met only indifferent demand, and on a scale down.

Wheat ended ¼ lower to ⅛ higher, corn ⅛ lower to ⅜ higher, oats ½ to 1⅜ higher, rye unchanged to 1 cent lower, soybeans ¾ to 1¾ higher and lard unchanged to 7 cents a hundred pounds lower.

Range follows:

	Open	High	Low	Close
Wheat—				
December	2.26¼	2.27¼	2.25¾	2.26⅛-¼
March	2.30½	2.31½	2.30	2.30⅜-½
May	2.30¼	2.31⅜	2.29⅞	2.30¼-⅜
July	2.23¾	2.25⅜	2.23¾	2.24¼
Corn—				
December	1.59¾	1.60¾	1.59½	1.59¾-⅝
March	1.63	1.63½	1.62⅜	1.62¾
May	1.62½	1.64¼	1.62½	1.63⅝-¾
July	1.62¾	1.64¼	1.62¾	1.63½-⅜
Oats—				
December	93¼	95⅛	93¼	94⅜-¼
March	93	94¼	93	93⅝
May	89¾	90½	89⅝	89¾-⅝
July	84	84¾	84	84
Rye—				
December	1.43½	1.45¾	1.42½	1.42¾-43
May	1.52¼	1.54	1.51¾	1.52
July	1.55¼	1.56¾	1.54¾	1.54¾
Soybeans—				
January	2.88	2.92½	2.88	2.89+-½
March	2.90¼	2.94¼	2.90¼	2.92-92¼
May	2.90¼	2.93½	2.89½	2.91-91½
July	2.90½	2.93¼	2.89¼	2.90¼
Lard—				
December	15.47	15.65	15.42	15.55
January	15.30	15.47	15.25	15.37
March	15.65	15.80	15.60	15.67
May	15.90	16.05	15.87	15.95
July	16.30	16.30	16.25	16.25
Wheat, Pacific Coast—				
December	2.14	2.15	2.14	2.15
March	2.18	2.18	2.18	2.18

Cash Grain

CHICAGO, Nov. 30 (AP).—WHEAT—None. CORN—New; No. 3 yellow, 1.62; No. 4, 1.56@1.61; No. 5, 1.42@1.44½.
OATS—No. 1 heavy mixed, 96; No. 1 heavy white, 97½; No. 2 heavy white, 97.
BARLEY—Nominal; malting, 1.30@1.67; feed, 1.05@1.25.
SOYBEANS—No. 2 yellow, 2.91, Indiana origin, track Chicago.

New York Cotton

New York, Nov. 30 (AP).—Cotton futures continued to swing over a wide range in nervous trading today. Final prices were $1.75 a bale higher to 60 cents lower.

Uncertainty created by the Korean situation was again an unsettling influence in the market. Some buying developed on news that the defense program will be speeded up which pointed to larger military orders for cotton goods.

	Open	High	Low	Close	Net ch.
Dec	42.10	42.60	42.10	42.55	+35
Mch	42.03	42.53	42.03	42.15	..
May	41.38	41.89	41.38	41.45	—6
Jly	40.95	41.38	40.86	40.95	—9
Oct	36.72	36.85	36.49	36.49	+9
Dec	36.25	36.30	36.03	36.12	+14
Mch	36.00	36.00	35.83	35.78*	+5
May	35.78	35.78	35.78	35.60*	+7

Middling spot 43.55*, up 50. *Nominal.

N. Y. Curb Prices

By The Associated Press

Total sales, 380,000 shares; year ago, 457,240.

	Sales Add 00	High	Low	Close	Net Ch'ge
Ainsworth	4	10¼	10¼	10¼	— ⅛
Alum Co Am	8	68½	68	68½	+ ⅞
Am Repub	5	39¼	39⅛	39⅛	+ ⅛
Atlas Ply	9	20½	19⅝	20¼	+1⅛
Barium Stl	376	6⅞	6¼	6⅞	+ ¾
Blue Ridge	75	3¾	3½	3¾	+ ⅛
Brown F Dis	8	19	18¼	19	+ ½
Cap Trans	4	35½	34¾	35½	+1½
Cessna Airc	15	6⅛	5⅞	5⅞	+ ¼
Cities Serv	32	80⅜	79⅝	79⅝	— ⅛
Claude Neon	32	3⅞	3¾	3¾	....
Cosden Pet	19	13⅜	12⅞	12⅞	+ ⅛
Creole Pet	11	47⅜	46¾	47⅜	+ ⅜
Crown C Pet	22	8¾	8½	8½	....
Dumont Lab A	23	17	16¾	16⅞	— ⅛
East Gas & F	26	11	10½	11	+ ⅜
El Bd & Sh	102	19¼	18⅞	19	+ ⅛
Fairch Cam	1	26	26	26	+ ¼
Fairch E&A	138	7⅜	7	7¼	+ ⅜
Ford M C A	8	47	46¼	46¼	— ⅜
Gen Plywood	2	3¼	3⅛	3⅛	— ⅛
Gray Mfg	7	10¼	9⅞	10¼	+ ⅜
Hazeltine	3	20½	20¼	20¼	....
Hecla Min	5	12½	12⅛	12⅛	+ ⅛
Hoe & Co A	27	11⅜	11	11¼	....
Imp Oil	35	24⅝	24⅛	24⅛	+ ⅛
Int Petrol	14	11½	11⅛	11½	+ ⅜
Kaiser Fraz	55	5⅞	5⅝	5⅞	....
Kirby Pet	7	17⅛	17	17	+ ⅛
Lakey Fdy	5	6⅜	6¼	6¼	....
Mead John	31	14¼	13⅝	13⅞	— ⅛
Mesabi Iron	8	8⅛	7⅞	8	....
Mid St Pet	11	12½	12⅛	12½	+ ¼
Molybdenum	17	10¼	10	10⅛	....
Nat Fuel G	10	12	11⅞	11⅞	— ⅛
N J Zinc	9	67	66	66	— ¼
Niles Bem P	7	13	13	13	+ ⅝
No'rop Airc	96	12⅛	11⅝	11⅞	+ ⅝
PancoastOil	527	3⅜	3¼	3⅜	....
Pantep Oil	37	5¼	5⅛	5¼	....
Pennroad	5	12¾	12¾	12¾	....
Raytheon Mf	48	9⅛	8¾	8⅞	+ ⅛
Rotary El S	4	32½	32	32	— ¼
Ryer & Hay	11	6⅛	6	6	— ⅛
Schulte (DA)	6	1⅝	1⅝	1⅝	— ⅛
Select Indus	27	3⅛	3	3⅛	+ ⅛
Sentinel Rad	7	6	5¾	6	+ ¼
Solar Airc	24	14¾	[illegible]	14¾	+ [illegible]
So Penn Oil	5	38	37½	37⅝	+1⅛
Std Pw & Lt	62	6⅛	5⅞	5⅞	— ¼
Sterl Inc	20	4⅞	4½	4⅞	+ ⅜
Technico	24	19⅛	18⅝	18¾	— ½
Tung Sol L	6	17⅝	17¼	17½	+ ½
Unit Airc Pd	28	5¼	5⅛	5¼	+ ¼
Unit Shoe M	20	43¾	43	43	— ¼
U S Foil B	26	27½	25⅞	27	+1

Casualty Agents Plan Advertising Campaign

Trustees of the D. C. Association of Insurance Agents have approved plans for an institutional advertising campaign in Washington newspapers. The campaign, expected to start in January, will aim at explaining the role played by the individual agent and broker in handling the public's casualty and fire insurance.

The agents' board also voted to invite the national association to hold its 1953 convention in Washington.

Dividend Actions

NEW YORK, Nov. 30 (AP).—Dividends declared:

	Rate	Period	Stock of Record	Payable
Increased				
Am Insular	20c	..	12-4	12-15
Math Chem	40c	Q	12-11	12-22
Extra				
Am Maize Prod	25c	..	12-5	12-20
Cascades Plywood	75c	..	12-1	12-11
Elec Auto-Lite	75c	..	12-11	12-20
Dunhill Internat	25c	..	12-11	12-22
Public Nat B & T	25c	..	12-20	12-51
Scovill Mfg	75c	..	12-8	12-18
Union Pas RR	1.00	..	12-11	12-51
Woodward Iron	50c	..	12-9	12-23
Irving Trust	20c	..	12-8	12-51
Nat Sugar Ref	50c	..	12-11	12-15
Montgom Ward	1.00	..	12-11	15-51
U S Freight	25c	..	12-8	12-15
Year End				
Carriers & Gen	50c	..	12-15	12-23
Evans Prod	50c	..	12-12	12-27
Elec Boat	25c	..	12-12	12-20
Textiles Inc	50c	..	12-2	12-18
Math Chem	10c	..	12-11	12-22
Superior Steel	1.00	..	12-11	12-26
Reduced				
Babbitt B T	15c	Q	12-15	12-51
Initial				
Neptune Meter new	75c	..	12-20	12-26
Special				
Am Locomotive	40c	..	12-13	12-27
Midland Stl Prod	4.25	..	12-8	12-21
Nash Kelv	50c	..	12-11	12-28
Sou Pen Oil	1.25	..	12-12	12-27
Colts Mfg	2.00	..	12-1	12-15
Irregular				
Corp Corp	15c	..	12-11	12-29
Resumed				
Haskelite Mfg	12½c	..	12-8	12-20
Am Writing Pap	50c	..	12-12	12-27

It Will Pay You to survey your Capital Gains & Losses

Our free pamphlet explains how the new Tax Law applies to 1950 Capital Gains and Losses. It will help you to:

- Avoid paying *more* tax than necessary.
- Evaluate your present investments.
- Assemble data which will be required for filing either an amended estimate of 1950 income or your final income tax return.

Pamphlet contains complete instructions, typical cases for your guidance, plus worksheets and schedules . . . making it easy for you to survey your Capital Gains and Losses. Call or Write.

A·P·R
AUCHINCLOSS, PARKER & REDPATH
729 15th Street, N.W. • NAtional 4322
8701 Georgia Avenue • Silver Spring, Md. • SLigo 0770
Members New York Stock Exchange and Other Leading Exchanges

New York Bond Prices

By The Associated Press

Total sales, $3,480,000; year ago, $4,479,800

Dow-Jones Bonds

NEW YORK, Nov. 30 (U.P.)—

	Close	Net change
40 Bonds	102.04	+0.04
10 1st Rails	106.08	—0.05
10 2d Rails	96.13	+0.23
10 Utilities	103.96	—0.09
10 Industrials	101.99	+0.06

Sales in thousands		High	Low	Close
14	B&O 5 '96 M	74½	74½	74½
104	B&O cv 4½ 2010	62¼	61	61½
8	B&O 4 '75 A	93¼	92⅞	93¼
10	B&O SW 5 '80	81	80¾	81
6	B&O TC 4 '65	80	80	80
11	Beth S 2¾ '70	101	101	101
7	Bost Me 4 '60	79½	79½	79½
10	Buf R&P '57 st	75	74½	75
12	Can P 4 perp	102⅞	102⅝	102⅝
45	Cap Airl 4 '60 B	101	101	101
40	CRR NJ 3¼ '87	54	53	53
13	C&EI inc '97	60	58⅜	60
26	CMSPP cv 4½ 2044	67	66½	66½
29	C&NW 4½ '99	65¾	65¼	65½
8	CCCSL 4½ '77	71	70	71
45	Con Ed cv 3 '63	118¾	118½	118½
9	Del & H 4 '63	96¼	96¼	96¼
44	Det Ed cv 3 '58	113¼	112½	113
25	Fla E C 5 '74	79¾	79	79¾
18	H&M inc 5 '57	50	49½	49½
41	IC 4¾ '66	99½	99¼	99½
40	Int GN 6 '52	51⅛	50¾	50¾
5	Int GN 1st 6 '52	99¾	99	99¾
5	Len VHT 5 '84	83½	83½	83½
9	Leh V 2003A	65	65	65
7	MSPSSM 4 '91	58⅛	57	58⅛
12	M-K-T 5 '62A	97¾	97⅛	97⅛
215	M-K-T aj 5 '67	96½	95½	96⅛
375	Mo P 5½ '49	59	55½	56½
16	Mo P 5 '77F	110¾	110	110
7	Mo P 5 '80H	110⅞	110⅞	110⅞
40	Mo P 4 '75	88¾	88	88¾
11	Mor & E 4½ '55	93	93	93
27	NYC 5 2013	78¼	77	78
65	NYC 4½ 2013A	69¼	68¼	69
26	NYC 4 '98	65½	64¾	65⅜
14	NYCHR 3½ '97	82½	82½	82½
81	NYNH inc 4½ 2022	71½	70¾	71⅛
20	NYNH 4 2007	71½	70¾	71⅛
18	NYOW 4 '92	7½	7⅜	7⅜
5	No'f S 5 2014	98	98	98
16	Nor P 4½ '75	104⅞	104½	104½
5	Pac T T 2¾ '85	100⅝	100⅝	100⅝
14	Pen R R 4½ '65	105⅛	104⅝	105⅛
12	Pen R R 4¼ '81	100⅝	100	100⅝
10	Phil El 2¾ '74	101	101	101
5	Phil Pet 2¾ '64	102½	102	102
64	PhilPet cv 1¾s '75	109¼	108¼	108⅛
15	Sea AL inc4½ 2016	95	94	94
5	Sea A L 3 '80	99¾	99¾	99¾
10	Shell U 2½ '71	98⅛	98⅛	98⅛
36	So Pac 4½ '81	99¾	99¼	99¾
14	So Pac 4½ '69	100½	100¼	100¼
41	So Pac 4½ Or '77	103¼	102⅝	102⅝
30	So Pac cv 3 '60	111½	111⅛	111¼
10	Sou Ry 4 '56	98	97½	98
9	Std O N J 2¾ '71	96¾	96¾	96¾
8	Tex & N O 3¼ '70	101	101	101
20	Th Ave 5 '60	24¼	23½	23½
10	Va E & P 2¾ '75	101½	101⅛	101⅛
23	West Un 5 '60	102½	102⅛	102½
14	West El cv 2.65 '73	108	108	108
10	Wis Cen 4 '49	83	83	83
35	Wis C 4 S D '36	68	68	68

Commodity Index

New York, Nov. 30.—The Associated Press weighted wholesale price index of 35 commodities today rose to 197.08, new 1950 high.

Previous day, 196.21; week ago, 196.75; month ago, 190.19; year ago, 162.11.

	1950.	1949.	1948.	1947.
High	196.75	177.37	208.14	207.04
Low	159.30	150.05	176.70	164.05

(1926 average equals 100.)

Naval Stores

SAVANNAH, Ga., Nov. 30 (AP).—TURPENTINE—78; offerings and sales, none; receipts, 85; shipments, 436; stocks, 11,000.

ROSIN—Offerings and sales, none; receipts, 1227; shipments, 17; stocks, 37,638.

TRANSVISION, Inc.
Common Stock
Price $2.75 per share
For Prospectus Call or Write
BLAIR F. CLAYBAUGH & CO.
1025 Conn. Ave., Wash., D. C.
PHONE STERLING 5550

39.95
ALL-IN-ONE SPACE SAVER
Complete filing system and safety storage cabinet in a single, compact steel unit 27"x33½"x16". Efficient and economical.
Free parking across the street
ST. 1550
STERN Office Furniture
1236 20th St. N.W.

Hard to believe, but it's true

The money you save today will grow and grow, when invested here in a share-account, where it will earn liberal dividends which are compounded semi-annually. Insured to $10,000. Come in, let us give you the benefits of our 49 years in savings and home loans. Start saving now, soon you'll have the down payment for a home of your own!

NORTHWESTERN Federal SAVINGS & LOAN ASSN.
1337 G St. N.W. RE. 5262
Branch Takoma Park

attractive dividends *plus* insured safety!

We welcome your account. Payments received by the 10th of the month earn dividends from the 1st. Call or come in today. You will find us friendly and helpful. All accounts now insured up to $10,000.

JEFFERSON FEDERAL SAVINGS & LOAN ASSOCIATION
1631 K Street, N.W. • EXecutive 0747
Fred A. Smith, President

INTERSTATE COMMERCE COMMISSION

FINANCE DOCKET NO. 9918

MISSOURI PACIFIC RAILROAD COMPANY REORGANIZATION

Notice of Submission of Plan of Reorganization

The District Court of the United States, Eastern Division, Eastern Judicial District of Missouri, and the Interstate Commerce Commission, have approved a plan for the reorganization of the Missouri Pacific Railroad Company, pursuant to section 77 of the Bankruptcy Act.

The plan is being submitted for acceptance or rejection to the following:

Class 2	(a) Preferred stock of Missouri Pacific Railroad Company, (b) Missouri overcharge claims which the Court has found are entitled to be paid in such stock.
Class 3	New Orleans, Texas & Mexico Railway Company capital stock outstanding in the hands of the public.
Class 4 (a)	General unsecured claims against any of the debtor companies (other than International-Great Northern Railroad Company or its subsidiary, Austin Dam and Suburban Railway Company).
Class 4 (b)	Missouri Pacific Railroad Company 5½ percent twenty-year convertible bonds.
Class 13	Little Rock & Hot Springs Western bonds.
Class 14	Central Branch Union Pacific bonds.
Class 15	Booneville, St. Louis & Southern Railway Company bonds.
Class 16	Cairo and Thebes Railroad Company bonds.
Class 17	Missouri Pacific Railroad Company first and refunding mortgage bonds.
Class 18	Missouri Pacific Railroad Company general mortgage bonds.
Class 19	Missouri Pacific Railroad Company 5¼ percent secured bonds.
Class 20	Plaza-Olive Building mortgage bonds.
Class 21 (a)	New Orleans, Texas & Mexico Railway Company first mortgage bonds.
Class 22	International-Great Northern Railroad Company first mortgage bonds.
Class 23	International-Great Northern Railroad Company adjustment bonds.

Only those holding such securities or claims on December 1, 1950, will be entitled to vote on the plan.

Holders of such securities or claims who shall not promptly secure a ballot by mail may obtain one, together with a copy of the plan of reorganization, the Commission's reports thereon, and the opinions and orders of the court approving the plan and with respect to petitions filed by John Speed Elliott, et al., and Independent Directors of Missouri Pacific Railroad Company, by writing to the Interstate Commerce Commission, Washington 25, D. C.

Separate ballots have been prepared for each class of security or claims entitled to vote on the plan. Therefore, in making requests for ballot the Commission should be advised of the classes of securities or claims for which ballots are desired and the number of ballots in each class.

In order that a ballot may be valid, it must be filled out, in duplicate, and filed with the Commission on or before January 15, 1951, or the envelope containing the ballot must bear postmark showing it was placed in the mail on or before that date. Ballots executed by persons outside Continental United States, in order to be valid, must be returned to the office of the Commission in Washington 25, D. C., not later than January 30, 1951.

W. P. BARTEL,
Secretary.

Washington, D. C.
December 1, 1950.

The Officers and Staff of
Albert Frank - Guenther Law, Inc.
announce the opening of a
Washington Office
at 1510 Nineteenth Street, N.W.
Telephones: Columbus 8459 • Columbus 1939
to afford clients faster, more authoritative national service in Advertising, Marketing, Publicity and Promotion, under the management of
MR. DAY THORPE

ALBERT FRANK - GUENTHER LAW, Inc.
Established 1872
Advertising
131 Cedar Street, New York 6, N. Y.
110 East 42nd Street, New York 17, N. Y.
PHILADELPHIA • BOSTON • CHICAGO • DETROIT • SAN FRANCISCO

Tompkins Leads Texas to 17-0 Win Over Aggies

This Morning

—With Shirley Povich

JOE LOUIS WON the fight he couldn't afford to lose—the thing with Cesar Brion, the young Argentinian at Chicago the other night—but it wasn't exactly a giant stride that the old champ took on the comeback trail. He used to be able to name the round in which he would beat the likes of Brion.

It wasn't the old Joe Louis who was in there, merely an old Joe Louis, 36, now and pawing with the left hand that used to numb 'em for the kill. He had to win that one, and did, else they'd have consigned him to the scrap-heap in the heavyweight division. But the manner of his winning, by a decision at the end of 10 rounds, was unexciting.

POVICH

He stripped in better shape than he was against Ezzard Charles last September. At 216, he was only three pounds lighter than against Charles, but apparently all of the three pounds came off his middle. Yet there was nothing panther-like about Louis. He hurt Brion when he landed, but he wasn't fast with his hands.

Brion was willing, but crude. When he missed, he left the openings that would have been fatal against a younger Joe Louis but Louis' muscles wouldn't obey his mind. Louis will doubtless work himself up to another title fight with Charles, but for the first time in his life he won't be the betting favorite.

NOBODY CAN QUARREL with the Cardinals' selection of Marty Marion as their 1951 manager. He has been the town's hero for so long that the wonder is Owner Fred Saigh deliberated as long in promoting him to the managerial job. Mr. Shortstop never was fast on his feet. It was his baseball savvy that set him apart as the finest infielder of his era.

They used to compare him, and favorably, with the immortal Honus Wagner. That, of course, is the peak compliment to Marion as a shortstop. Wagner, however, refused to surrender his own honors easily. When they asked him a few years back if he thought he had played better than Marion, the old guy said: "I don't know. You see, I never saw myself play."

Except for a snafu in the Washington farm system, Marion might have put in these last 11 seasons as the Nats' shortstop, not the Cardinals. He was a town kid in Chattanooga back in the late thirties when the Washington farm team gave him a tryout and liked his looks. When young Marion made the mistake of asking for a couple of complimentary passes to an exhibition game, an over-officious farm team official of the Nats gave him the bum's rush out of camp.

THE GRIPE from up West Point way following the national football rankings that showed Oklahoma No. 1 and Army No. 2, has been duly noted by Bud Wilkinson, Oklahoma's coach. It may never be established to what exact degree Oklahoma's coaching has been responsible for the team's success, but Wilkinson is demonstrating that he can neatly capitalize on a situation.

First off, he agrees "Army has a great football team . . . and *although* we are deeply grateful for the splendid support of the sports writers, we have felt all year that our 1950 team has been somewhat over-rated . . . however, despite their lack of experience and depth, they have played great football."

And it all up another way, and what was Wilkinson saying? In effect, he was saying merely: "If Army has a great football team, we must be . . . terrific . . . and with our lack of experience and depth, I did a whale of a coaching job to get us up there on top." Nice going, Bud.

SPEAKING OF GRIPES, Clark Griffith is miffed at the maneuvering that enabled Lou Boudreau to become a free agent and thus sign with the Red Sox after the Nats had put in a claim for him. He wants the waiver rule changed to avert such happenings in the future.

Griffith's complaint is that he could not deal with the Cleveland club directly for Boudreau after it gave up property rights by giving him his free-agency via courtesy waivers. He feels that he could have interested Cleveland in an advantageous deal for both teams. He couldn't win in any bidding contest with the Red Sox after Boudreau had been made a free agent.

"They got courtesy waivers on Boudreau because we presumed he would go to the other league as the Pittsburgh manager and wouldn't stand in his way of bettering himself," said Griffith. "It ends up that he stays in our league, with a first-division team, and the lower clubs never had a chance to get him, which is defeating the purpose of the waiver system."

A Friend Tells All

Colleges Seeking Paul Brown; USC or Gophers May Get Him

SANTA ANA, Calif., Nov. 30 (AP).—Paul Brown, coach of Cleveland's pro Browns, is a possibility for college coaching jobs at Western Reserve and Minnesota next year, but would prefer Southern California.

That is the gist of a letter received by Clarence Hoiles, publisher of the Santa Ana Register and former Mansfield, Ohio, publisher.

The University of Southern California job is not open, but USC has had a poor season, winning only one game, tying two and dropping five. There have been rumors that Jeff Cravath's contract, which has two years to run, may be bought up.

Hoiles declined today to name the writer of the letter, but identified him as a friend of Brown. Excerpts include:

"I think Paul Brown is going to be available for a college job at the end of this season. Western Reserve at Cleveland wants him as athletic director and football coach at $18,000 per year to get him into big-time football.

"Minnesota has also contacted him once since Bernie Bierman announced that he was retiring at the end of the football year and Paul asked Louie Morrial, president of Minnesota, to come and see him after the Browns' football season closes, December 10 or 17, if they win the division championship."

The letter does not indicate that Brown has been approached officially about Southern California, but the subject is discussed by the writer. It says:

"Paul favors USC if the salary is somewhere near what he would get at Minnesota. They have promised him the $18,000 salary for Minnesota for five years and lots of outside opportunities, besides taking care of an insurance retirement fund that started two years ago that runs him between $6000 and $7000 a year. This is to be taken care of by alumni on the side."

The letter continues that Brown does not like gifts of any kind, and big money won't be the deciding factor. Instead, it says, "it will be pleasant working conditions and a contract long enough for him to put USC back on top on the Pacific Coast."

William O. Hunter, Southern California's athletic director, commenting at Los Angeles on Brown's reported interest in the job, said: "all I can say is, I know nothing about it."

Virginia Frosh Booters Beat Landon, 3-0

CHARLOTTESVILLE, Va., Nov. 30.—University of Virginia's freshman soccer team closed out its season with a 3-0 victory over Landon School of Washington, D. C., here today. Vanderdys scored twice and Curtis once. It was Virginia's fourth win against two losses and a tie.

St. John's, Eastern Play Tonight in Title Game

By Bill Gilbert

St. John's Cadets and the Eastern Ramblers clash at 8:30 o'clock tonight at Griffith Stadium in the Parochial-Interhigh (div. 1-9) championship game.

The Cadets, undefeated in nine games, are favored by seven points over the Ramblers, who have lost only to Washington-Lee High of Arlington in 10 starts.

It shapes up as a battle between two T-formation teams, both schools possessing good passing and running attacks and rugged lines.

St. John's Coach Joe Gallagher, who scrimmaged his boys Monday and Tuesday to prevent a letdown because of the two-week layoff, said "We're physically ready and are in a good frame of mind."

Eastern Line Bigger

Quarterback Jack Cornell, who will be one of the co-captains, does most of the passing and can hand off or pitch out to good runners such as Tom Collins, Tom Garrity and Tom Clark.

The St. John's line, though outweighed by Eastern's, nevertheless is considered equal to the Ramblers'. The Cadets boast two of the best ends in the area in Joe Hands and Jack Daly.

Tackles Frank Fannon and Don Shannon and Guard Frannie Maloney are other favorites of Gallagher with Shannon, at 210 pounds, the heaviest of the group.

Two of the Cadets' standout linebackers are Joe Badler and Jim Kennedy. Kennedy came into his own against Gonzaga, setting up two touchdowns with pass interceptions.

Tommy McHan will occupy the quarterback position most of the time tonight for Eastern, with Jimmy Sullivan called in for the passing chores. McHan, a good field general, can call on Ralph Sita, a breakaway runner and southpaw passer, Danny O'Neill, powerful halfback, or Eddie Marr, crashing fullback.

Sita, O'Neill Big Threats

Sita led the Ramblers last week by rolling up 200 yards, 126 on the ground and 74 in the air. O'Neill, a 200-pounder, ate up large chunks of yardage on offense and was a standout while backing up the line on defense.

Two tackles, Bob Murray and Phil Hudson, supply most of the beef on the Rambler's line. Murray weighing 230 pounds and Hudson 240. One of the lighter boys on the line, Center Spencer Lampiris, also promises to cause St. John's trouble tonight.

Against Tech a week ago, Lampiris played a brusing game both on offense and defense, and once, late in the second quarter, he made three straight tackles deep in his own territory that stopped a Tech scoring threat.

COMPARATIVE RECORDS

Eastern	St. John's
12 Anacostia 12	64 Randolph-M. 6
20 Roosevelt 0	48 DeMatha 0
20 Chamberlain 0	36 Blair 6
13 Wilson 9	32 Hyattsville 6
27 Western 7	20 Georgetown Prep 7
20 York Pa. 0	20 Wash.-Lee 0
0 Wash.-Lee 25	26 Bladensburg 6
28 Coolidge 0	41 Devitt 6
3 Anacostia 2	37 Gonzaga 0
20 McKinley 6	

WWDC, Wolff Broadcast Eastern-St. John's Game

Radio Station WWDC will broadcast the Eastern-St. John's game, tonight from Griffith Stadium at 8:35. Bob Wolff will do the play-by-play.

'64th, Not 65th'

Erdeletz 'Mad' Over Ranking

ANNAPOLIS, Md., Nov. 30 (AP)—So Coach Red Blaik is irked because his Army team rated second instead of first in the Associated Press football poll.

Well, Coach Eddie Erdelatz said today he's mad, too, about Navy's ranking.

"Were sixty-fifth, and we ought to be sixty-fourth," joked the Navy mentor. Actually, Navy has no such ranking, but it was Erdelatz's exaggerated way of pointing up the favored role of Army in Saturday's game at Philadelphia.

Seriously, Coach Erdelatz said he "would have to go along with Blaik" that Army probably is the country's No. 1 team.

"Our scouts advised that Tulane would be the best team we would meet outside of Army," he recalled. Tulane beat the Midshipmen 27-0, so without saying Erdelatz implied the three-touchdown underdogs the odds-makers have made Navy isn't far-fetched.

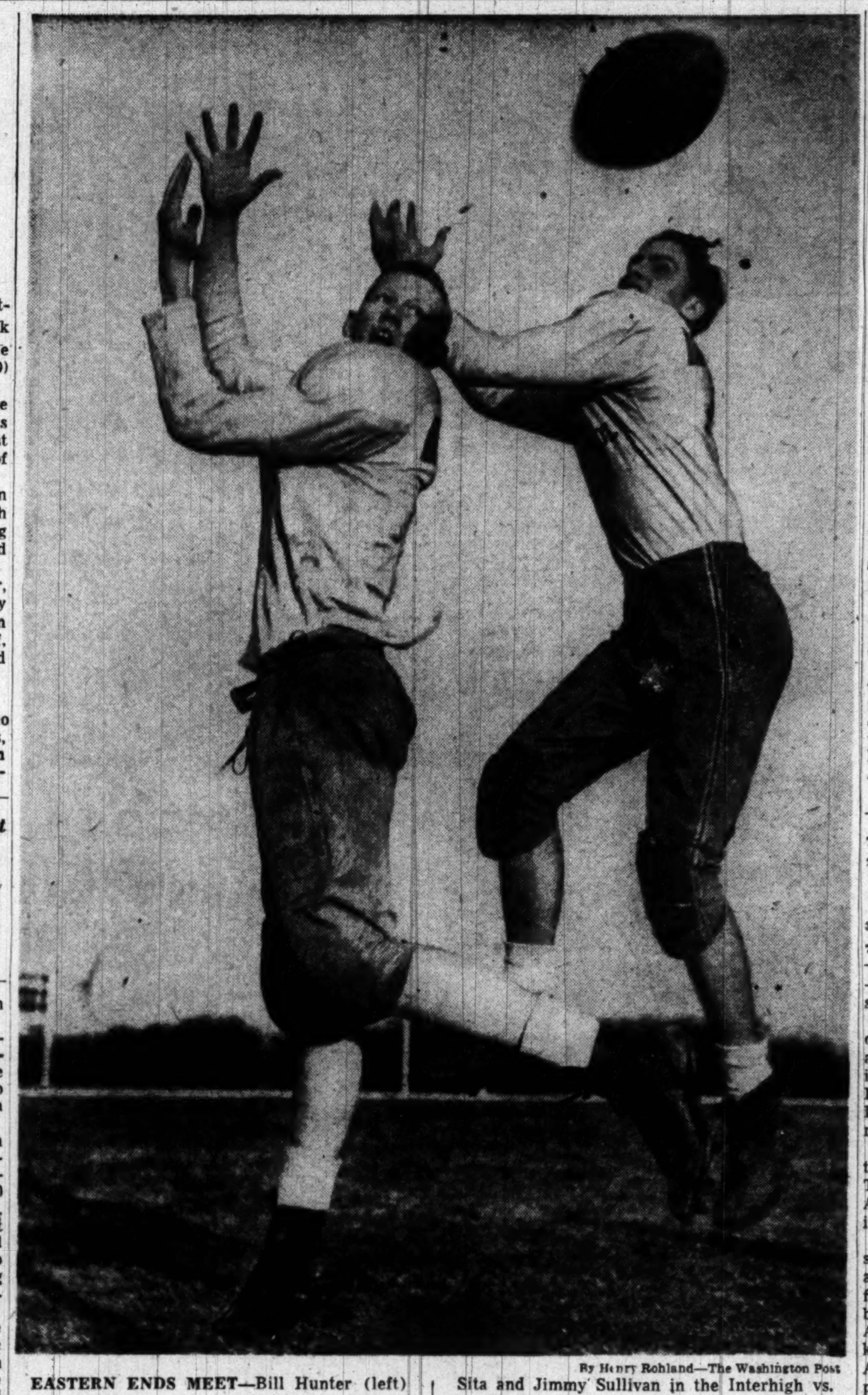

EASTERN ENDS MEET—Bill Hunter (left) and Richie Ward, Eastern's star ends, will be running downfield for the passes of Ralph Sita and Jimmy Sullivan in the Interhigh vs. Parochial High championship game tonight at Griffith Stadium against St. John's

By Henry Rohland—The Washington Post

Rizzuto Signs; Di Mag Stays In Old Spot

NEW YORK, Nov. 30 (AP).—Manager Casey Stengel of the champion baseball Yankees dropped in today to notarize the signing of his great little shortstop, Phil Rizzuto, and to clear up a few points in advance of next week's big powwow at St. Petersburg.

First, the Bomber pilot said, he has no intention whatsoever of experimenting with Joe DiMaggio at first base next season. He doesn't know who will play first, but it won't be the veteran Clipper. Joe will remain in centerfield.

Second, yes, Stengel did try hard to land Lou Boudreau to play third base for the Yanks, but the former manager of Cleveland evidently received a better offer from the Boston Red Sox, with whom he signed.

"Lou's still a very fine ball player," Casey declared. "With no managing to worry him, he'll help that team—you watch."

Finally, Stengel has no idea where he'll find a pitcher to replace the young phenom, Whitey Ford, who was drafted into the Army since the World Series.

"With Whitey pitching the way he did the last month of the season, it made winning the pennant seem easy," Casey remarked.

Did he hope to make any deals at St. Petersburg?

"I don't expect anybody to be trying to give me anything," he said. "But if anybody does, I'll go up early in the morn'g to talk to the non-drinkers and I'll be around late at night to talk to the others. Anybody wants to find me, they can."

Rizzuto just sat and grinned, as who wouldn't? The popular Scooter just had inked a contract calling for a fat boost over his $40,000 salary of 1950. It might nudge the $50,000 mark. He played in every game the past season and hit .324.

Hoppe Still Winning

PHILADELPHIA, Nov. 30 (AP).—Willie Hoppe defeated Joe Chamaco, 50 to 39, today in the seventh block of their 1000-point world three-cushions billiards championship series.

—Part of 'Greater All-America'—

Cadet, Middie Stars of Saturday Will Be Battle Heroes of Tomorrow, Marshall Says

ANNAPOLIS, Md., Nov. 30 (AP).—Army-Navy always is more than just another football game. This week it will be waged in the grim shadow of another war. So reminds Gen. George C. Marshall.

The Secretary of Defense, in a statement for the program of Saturday's game, likened the Philadelphia Stadium in which it will be played to the green fields of Eton.

Lord Wellington's remark that "the Battle of Waterloo was Won on the Playing Field of Eton" has special significance, Marshall said.

Army grey and Navy blue on the gridiron and in the stands "are all part of the greatest All-American team which we count upon for victory in battle," the General said.

Many who were there last year are now "taking part in the tough game of war thousands of miles from home."

"You will find them in the snow covered mountains of Korea, in the mine infested waters nearby, and in the dangerous skies overhead."

Marshall called the roll of men who actually played in 1949: "Galiffa, Henn, Kellum, Malademy, McDaniel, Purvis and Trent," who went to Korea to fight.

Lieut. John Trent was captain of the Army eleven which beat Navy, 38-0. He was killed three days after landing in Korea.

Only war kept him from being in Philadelphia again for the 1950 game. Army's football brochure, printed last summer, lists Trent as end coach of the Plebe team.

Tom Lombardo, Army captain in 1944, lost his life in Korea before Trent.

"Even in the midst of these great festivities," Marshall said, "let us keep in mind these men and all of our American young men of today and other years, who learned on our athletic fields the lessons of strength, loyalty, courage and leadership."

—Navy's Tetreault Makes It—

Army Places Three On All-East Team

NEW YORK, Nov. 30 (AP).—Powerful, unbeaten Army placed three men today on the All-East football team, picked for the Associated Press by coaches and newsmen.

Princeton's Ivy League champions and Pennsylvania each had two men on the honor eleven while the other places went to Cornell, Navy, Fordham and Lehigh.

Navy placed Paul Tetreault, 225-pound tackle from Greenfield, Mass., on the first team. Tetreault played prep school football at Bullis of Silver Spring, Md.

Guard Gerry Audette of Columbia, another Bullis Prep product, was named to the second team. Two Georgetowners, Tackle Jack McCarthy and Center Jim Slowey, and two more Midshipmen, Center Bernie Botula and Quarterback Bob Zastrow, received honorable mention.

ALL-EAST TEAM

	Age	Wt.	Ht.	Class	Hometown
E. Dan Foldberg, Army	22	185	6-1	Sr.	Dallas, Tex.
E. Al Pfeifer, Fordham	21	200	6-1	Sr.	Hasbrouck Hts., N. J.
T. Holland Donan, Princeton	21	225	6-5	Sr.	Montclair, N. J.
T. Paul Tetreault, Navy	21	225	5-10	Jr.	Greenfield, Mass.
G. Bernard Lemonick, Penn	22	200	6-1	Sr.	Philadelphia
G. John Pierik, Cornell	20	190	5-10	Sr.	Providence, R. I.
C. Elmer Stout, Army	20	180	5-11	Jr.	South River, N. J.
B. Richard Doyne, Lehigh	21	190	6-1	Sr.	Larchmont, N. Y.
B. Richard Kazmaier, Princeton	19	168	5-11	Jr.	Maumee, Ohio
B. Francis Bagnell, Penn	22	178	6	Sr.	Philadelphia
B. Alfred Pollard, Army	21	195	6	Soph.	Glendale, Calif.

And He Keeps Straight Face

Tatum Recalls '23 VPI Upset, Warns Terps Not to Ease Up

By Morris Siegel
Post Reporter

V.P.I.'s Gobblers don't figure to strut what's left of their well-plucked feathers against Maryland at Byrd Stadium Saturday, but there was a time when the Birds from Blacksburg cackled at the expense of the Old Liners.

Twenty-seven years ago the Virginians upended another Maryland team which was favored to win, but not by the 42-point margin the odds-makers favor Maryland by for Saturday's finale.

The score was 16-7 in 1923 and that licking really hurt the Terps. It came a couple of weeks after Maryland had gone through knocking off touted Penn, 3-0, and walloping Yale's national championship eleven to a 16-14 victory.

The Gobblers kicked three field goals for a 9-0 lead and traded touchdown for touchdown in the second half for their upset triumph.

Coach Jim Tatum recited this story to his squad yesterday and also reminded them that the Gobblers held his 1947 team to a surprising 21-19 victory.

"We ought to win," he added, making the understatement of the year, "but we'll have to play top-flight ball all the way. They are much better than their record shows."

Apparently, Tatum didn't even take himself seriously because last night he entertained friends at a card party at his home. It was the first night since spring football practice that he didn't hold a meeting with his coaches.

But with nothing more threatening than winless V.P.I. to look forward to, he can be pardoned for relaxing for one evening.

Results

COLLEGE BASKETBALL

Mt. St. Mary's 64	Bridgewater 54
Manhattan 87	Newark Rutgers 41
Pace (N. Y.) 73	Alumni 37
Iona 55	Roanoke 47
St. Anselm's (N. H.) 91	Merrimack 48
St. John's 53	Carleton 44
Ohio Wesleyan 68	Rio Grande 44
Brooklyn Poly Frosh 38	Iona Frosh 7
Kentucky Frosh 74	Ky. Wesleyan Frosh 46
Eau Claire 55	St. Olaf (Minn.) 51
Auburn 57	Birmingham Southern 56
Union Coll. (Ky.) 66	Lincoln Memorial 40

COLLEGE FOOTBALL

Texas 17	Texas A. & M. 0
Henderson Teachers 7	Ouachita 0
Arkansas Tech 13	College of Ozarks 0

Longhorns Score With Coach Cherry In Hospital

By Harold V. Ratliff

AUSTIN, Tex., Nov. 30 (AP).—Ben Tompkins and a massive, manhandling line whipped Texas A&M, 17-0, today as Texas thundered to the end of the Southwest Conference race undefeated for the first time in history.

The Aggies play Georgia in the Presidential Cup game at Maryland University December 9.

Playing smashing, jarring ball, the slam-bang Longhorns paid tribute to their coach, Blair Cherry, with their tenth victory and one tie over A&M, their deepest gridiron rivals, in the Southwest's oldest and bitterest rivalry.

Cherry lay ill in a hospital, not even permitted to listen to the game on the radio. But Tompkins, the passing, running, thinking quarterback of the Longhorns, threw for one touchdown, engineered the slashing Orange Wave on another scoring drive, then wound up his greatest day by kicking a field goal from the Aggie 17-yard line.

A crowd of 65,498 saw the game—fifty-seventh in the ancient series.

STATISTICS

Texas		Texas A. & M.
15	First downs	12
218	Rushing yardage	111
106	Passing yardage	111
11	Passes attempted	20
6	Passes completed	10
3	Passes intercepted	1
4	Punts	7
33.0	Punting average	34.4
3	Fumbles lost	1
75½	Yards penalized	30

The Longhorns have lost only one game this season—a 14-13 affair to Oklahoma—and will be in the Cotton Bowl January 1. Before that, however, they play Louisiana State to finish the 1950 regular schedule.

Today's victory kept intact the tradition of Memorial Stadium. Texas never has lost a game to A. and M. there in the 27 years it has existed.

Texas had four opportunities to score in the first half and took advanatge of two of them. The first time the Longhorns had the ball they stormed down to the A. and M. 34, from which Tompkins passed to Ben Proctor on the Aggie 6. But a bacfield-in-motion penalty nullified the long gain and the Aggies braced and took over.

A. and M. got the ball on the Texas 22-yard line shortly afterward as the result of a recovered fumble but couldn't exploit the break.

It was then that Texas marched to its first touchdown. It was 76-yard virtually unhindered drive in which Gib Dawson ripped off two long gains and Tompkins passed to Procter for 15 yards. From the Aggie 10, Tompkins flipped to Procter in the end zone for the score. Tompkins converted.

The next Texas score came after June Davis recovered a Gardemal fumble on the Texas 48.

It required only 11 plays for Texas to gobble its second touchdown. Byron Townsend plowed over from the 2.

Texas got the field goal early in the fourth period after June Davis had intercepted a Gardemal pass and ran back 30 yards to the A. and M. 16. A penalty for illegal use of the hands bogged Texas down and on fourth down, Tompkins kicked the three-pointer from 17 yards out.

TEXAS A & M.

Left end—Hillhouse C. Saxe, Barton, Copeland.
Left tackle—Moses, Langford, Chapin.
Left guard—Molberg, M. Rush, Holditch.
Center—Meyer, Bates, Flowers, Fowler.
Right guard—Greiner, W. Rush, Frey.
Right tackle—Tucker, Little, Hudeck.
Right end—Hodge, W. Hill, Gwin, C. Hill.
Quarterback—Gardemal, Sikes, Hooper.
Left half—Lippman, Lary, McDonald.
Right half—Tidwell, Shaefer, Lemmons, A. Saxe.
Fullback—Smith.

TEXAS

Left end—Procter, Georges, Rickman, Gentry.
Left tackle—Vykukal, Wilson, Naylor.
Left guard—McFadin, Sewell, Fleming, Sowell, Cunningham.
Center—Rowan, Barton, Reeder, McDonald, Menasco.
Right guard—Jackson, Davis, Pakenham, Arnold.
Right tackle—Lansford, Milburn, Genthner.
Right end—Williams, Stolhandske, Adams.
Quarterback—Tompkins, Page, Jones.
Left half—Dawson, Raley, Csanslor.
Right half—Dillon, Levine, Shands, Ochoa.
Fullback—Townsend, Levine, Price, Mayes.

Texas A. & M.	0	0	0	0	0
Texas	7	7	0	3	17

Touchdowns—Procter, Townsend. Conversions—Tompkins (2). Field goal—Tompkins.

Boston Beaten

Caps Snap 5-Game Loss Streak, 85-81

Special to The Washington Post

BOSTON, Nov. 30—The Washington Capitols snapped their five-game losing streak here tonight, by beating the Boston Celtics, 85-81.

Boston Coach Red Auerbach announced in the third period that his team was playing under protest. He claimed officials put the ball in play following an argument without getting a sign from Boston Captain Sonny Hertzberg that his team was ready.

Freddy Scolari paced the Washingtonians with 23 points. Chuck Gilmur helped out with 15, and Bill Sharman 74.

Former Cap Sonny Hertzberg led Boston with 22 points, and Easy Ed MacArthur was right behind with 21.

The Caps pulled away to a 25-12 lead in the first quarter, and upped it to 33-19 early in the second when the Celts finally showed some signs of fight.

They shook MacAuley loose for four field goals midway in the period to cut Washington's lead to 37-34 at intermission.

The Caps hung on to a 63-57 lead at the end of a hot third quarter.

Boston.	G	F	PF	T	Wash'gton	F	F	PF	T
Walker,f.	0	0	2	0	Sh'rman,f.	6	2	6	14
Cooper,f.	2	5	6	9	Gilmur,f.	6	3	6	15
Duncan,f.	0	1	1	1	N'lander,f	0	0	0	0
M'auley,c.	5	11	6	21	M'gham,f.	2	3	4	7
H'hnken,c	0	0	2	0	Halbert,c.	3	1	6	7
Cousy,g.	3	0	1	6	Kudelka,g.	2	3	6	7
Sailors,g.	0	0	2	0	Sawyer,g.	1	2	1	4
Leede,g.	4	2	3	10	Scolari,g.	6	11	1	23
H'tzberg,g	8	6	6	22	O'Keefe,g.	0	0	3	0
Donham,g.	4	1	4	9	Mikan,c.	2	4	5	8
Boykoff,g.	1	1	3	3					
Totals	27	26	36	81	Totals	28	29	39	85

Free throws missed—Cooper (5), Halbert (2), Gilmur, Hertzberg, Macauley, Norlander, Kudelka, Scolari (2), O'Keefe, Leede (2), Donham (3). Officials—Jim Duffy and Charles Eckman.

NBA Scores

Washington 85	Boston 81
New York 79	Rochester 74
Philadelphia 81	Syracuse 78

Knicks Hang On, Beat Rochester, 79-74

NEW YORK, Nov. 30 (AP).—The New York Knickerbockers pulled away to a 13-point lead with a minute and a half left and then held on to defeat the Rochester Royals, 79-74, tonight in a National Basketball Association game before 4500 fans.

Rochester.	G	F	PF	T	New York.	G	F	PF	T
Colem'n,f.	5	2	3	12	Lavelli,f.	2	2	0	6
Johnson,f.	1	4	4	6	Clifton,f.	5	2	6	12
Noel,f.	0	2	3	2	Boryla,f.	2	1	4	5
M'Namee,f	0	0	1	0	Simmons,f	2	0	2	4
Risen,c.	5	4	5	14	Gallatin,c.	5	3	3	13
Wanzer,g.	3	6	0	12	V'weghe,c.	3	2	1	8
Holzm'n,g	6	1	1	13	Za'lofsky,g	4	2	4	10
Davies,g.	5	4	6	14	Kaftan,g.	1	0	0	2
Saul,g.	0	1	0	1	Lumpp,g.	2	3	2	7
					McGuire,g	3	6	4	12
Totals	25	24	23	74	Totals	29	21	26	79

Free throws missed: Rochester—Coleman, Johnson, Noel, McNamee, Risen (2), Holzman, Davies; New York—Clifton (2), Simmons, Gallatin (2), Vandeweghe, Lumpp.

Warriors Rally, Win 7th in Row, 81-78

PHILADELPHIA, Nov. 30 (AP).—The Philadelphia Warriors stormed from behind in the last quarter tonight to beat the Syracuse Nationals, 81-78, for their seventh straight home victory in the National Basketball Association.

Musial Won't Get $100,000

ST. LOUIS, Nov. 30 (AP).—Fred Saigh says he pays his St. Louis Cardinals an average of $2000 a player more than any other National League club, but even so he isn't ready to fork up a fortune of a $100,000 salary for Stan Musial.

He made that clear at a hot-stove session after having Marty Marion the managerial job vacated six weeks ago by Eddie Dyer, saddened after a fifth-place finish.

Saigh says he hasn't discussed terms with Musial yet, but money talk is in the air, and the Cardinal owner was asked about a report that Stan-the-Man wants $100,000.

Saigh said: "There are no $100,000 ballplayers—Stan knows that. We tell the truth; or maybe reporters here just guess closer to the actual figures than they do in other places."

Marion's salary as manager is expected to run about $35,000, $10,000 more than his present reported salary.

AT BOTH YMS STORES

Protection from the Rain and Snow forecast for today's Army-Navy Game

ALL-PURPOSE
Poncho-PAC
of 100% WATERPROOF Koroseal
in pocket-size carrying case

At today's game . . . and for all doubtful weather . . . the smart man will carry a Poncho-Pac. Folded in your pocket, you have complete protection from rain, snow, sleet! It even shields your head and arms. Gunmetal grey in sizes for all men and boys.

$3.95

• Other Koroseal Coats, $4.95 & $7.95

The YOUNG MEN'S SHOP
Famous for Famous Makes

39th Year at 1319 F St., N.W.

3942 Minnesota Avenue, N.E.

Feature Race at Bowie for Horn Purse Ends in Dead Heat

In 5 Counties

Deer Season Opens in Md. On Monday

By Ralph Murdock

THE OPEN SEASON on deer in Garrett, Cecil, Allegany, Washington, Frederick and Worcester Counties in Maryland starts Monday and ends next Saturday. Garrett County produced the most deer last year and is expected to bear the brunt of this type of hunting for the 1950 season.

Murdock

Warden E. W. Walton, Calvert County, reports encountering a deer swimming across the Patuxent River off Broome's Island; the animal was apparently exhausted. An effort to rescue the 125-pound doe failed and the deer drowned. It bore tag No. 90 on its ear and was one of those released in Calvert County on March 18 this year.

MARVIN S. MEYERS makes the following report: The Mayberry Game Protective Association has reared and released 40 more ring-necked pheasants in addition to the 50 released last spring; 40 others are being held over for release in 1951. It is reliably reported that a running ring-necked pheasant can do better than 100 yards in 10 seconds flat.

From July 1, 1949 to June 30, 1950 the sale of Federal stamps at $2 each was 1,954,374 according to the figures supplied by the Fish and Wildlife Service by the Postoffice Department which sells the stamps. The previous year's figures during the same interim was 2,127,598 at one buck a throw.

'Where They're Biting'

LARGE ROCKFISH—Were last seen between Herring Bay and Cove Point before the big blow. The Gooses should be "it."

PANSIZE ROCK — Fair fatches near Parker's Creek and Long Beach.

WHITE PERCH—Pig Point area in Upper Patuxent River showing good results. Medium size. Bloodworm is your bait if you can find 'em.

Steadfast And Tamale Both Pay Off

By Walter Haight
Post Reporter

BOWIE, Md., Nov. 30. — Two courageous 2-year-olds battled to a thrilling dead heat in the featured Edgar G. Horn Purse here today. The judges used a magnifying glass for several minutes trying to separate Brookmeade Stable's Steadfast and R. E. Ortel's Tamale only to give up and display the "even-stephen' sign.

Backers of both horses were satisfied with the decision. Backers of the combination of Steadfast and Joe Culmone made the grey colt a 3-to10 favorite and apparently were glad to get their money back, plus slight interest. Those who participated in Tamale as a 14-to-1 shot seemed to believe they were lucky to get even half a loaf.

Steadfast paid the shortest win mutuel allowed by Maryland law, $2.20. He returned $2.40 to place and $2.20 to show. Tamale brought his backers an across-the-board pay-off of $5.20, $7.20 and $4.80. C. B. Carter's Break Of Day was third at $3.80.

Despite the dead heat, Culmone was credited with a winner, the second of another busy day. This brought his national jockey race total to 354.

Both Steadfast and Tamale, the latter ridden by Henri Mora, came from behind in the test of a mile and a sixteenth which was run in 1:47 3/5 over a fast track.

The race was named for Edgar G. Horn, the late turf publisher and first president of the Maryland Racing Writers Association, which had a silver plate for presentation to the winner. With two winners it now will be necessary to obtain a duplicate. Mrs. Horn made the presentation.

Culmone's first winner came in the third race. He brought William Zaoor's Cross Duchess, a $7.60 shot, from far back to win going away from H. G. Belwell's Marie Egret and J. T. Gibson's Rough Ordy.

Culmone Boosts His Lead to 10

By The Associated Press

Jockey Joe Culmone increased his lead over Willie Shoemaker to 10 yesterday in their race for 1950 national riding laurels. Culmone rode two winners at Bowie while Shoemaker was blanked for the second straight day at Hollywood.

Here's how they fared today:

	Mounts	1st	2d	3d
Culmone	1532	354	272	193
Shoemaker	1478	344	241	205

Culmone Won't Go to California

BOWIE, Nov. 30—Jockey Joe Culmone said he would not go to California to return Willie Shoemaker's visit. He said he became "air sick" on planes and would rather wait to meet Shoemaker when the two run at Tropical.

Football This Weekend

TONIGHT
Missouri at Miami (Fla.).

SATURDAY
AREA
Virginia Tech at Maryland.
North Carolina at Virginia.
Army vs. Navy at Philadelphia.
Richmond at William and Mary.

SOUTH
Auburn vs. Alabama at Birmingham.
Georgia Tech at Georgia.
Tennessee at Vanderbilt.
LSU at Tulane.
Mississippi State at Mississippi.

SOUTHWEST
Rice at Baylor.
Oklahoma at Oklahoma A. & M.
Tulsa at Houston.
Texas Christian at Southern Methodist.
Texas Tech at Hardin-Simmons.
Wichita at Kansas State.

EAST
Syracuse at Fordham.
Holy Cross at Boston College.

FAR WEST
Notre Dame at Southern California.
Texas Western at Hawaii.

SUNDAY
Villanova at St. Mary's.
San Francisco at Loyola (Calif.).

Pro Football

SUNDAY'S GAMES
Chicago Bears at Chicago Cardinals.
Detroit at Baltimore.
Green Bay at Los Angeles.
New York Yanks at New York Giants.
Philadelphia at Cleveland.
WASHINGTON at Pittsburgh.

AP Selections

AT TROPICAL PARK
1—Good Story, Top Soldier, Overpower.
2—Merry Waltz, Slumberland, Cock Crow.
3—Teaneck Flash, Flax, Ham Bone.
4—Roman Rule, Gino Gray, Bit o' Glow.
5—Thee and Me, Pigeon Pride, Bashaw.
6—Cuore, Bolo Mack, Easton Air.
7—ATTENTION SIR, Empty Sea, Swamp Son.
8—Capt. Gallagher, Johnny's Boy, Bootalong.

AT FAIR GROUNDS
1—Miss Trust, First Dance, Nina's Pride.
2—King Gail, Or-Tetra, Wisktiger.
3—Air Arm, Sulie, Waverly.
4—Rawlins, Complot, Bell Collector.
5—Moon Bid, Gail R., Vivian's Best.
6—Two Feathers, Eternal Za, Vinita Toney.
7—Flasher, Mescara, Camp's First.
8—JULIET'S BAY, Favorite Trap, Insolente.

Toomay, Former Caps' Center, Serving in Japan

TOKYO, Japan, Nov. 30.—Jack Toomay, former Washington Capitols center, arrived here recently and was assigned to the 180th Airways and Air Communications Service Wing. Toomay is a lieutenant.

Boxing Team Organizes

American Legion Post No. 139 of Arlington is organizing an amateur boxing team. Anyone over 16 interested should report at 7 o'clock Monday through Friday at the Fort Myer gym.

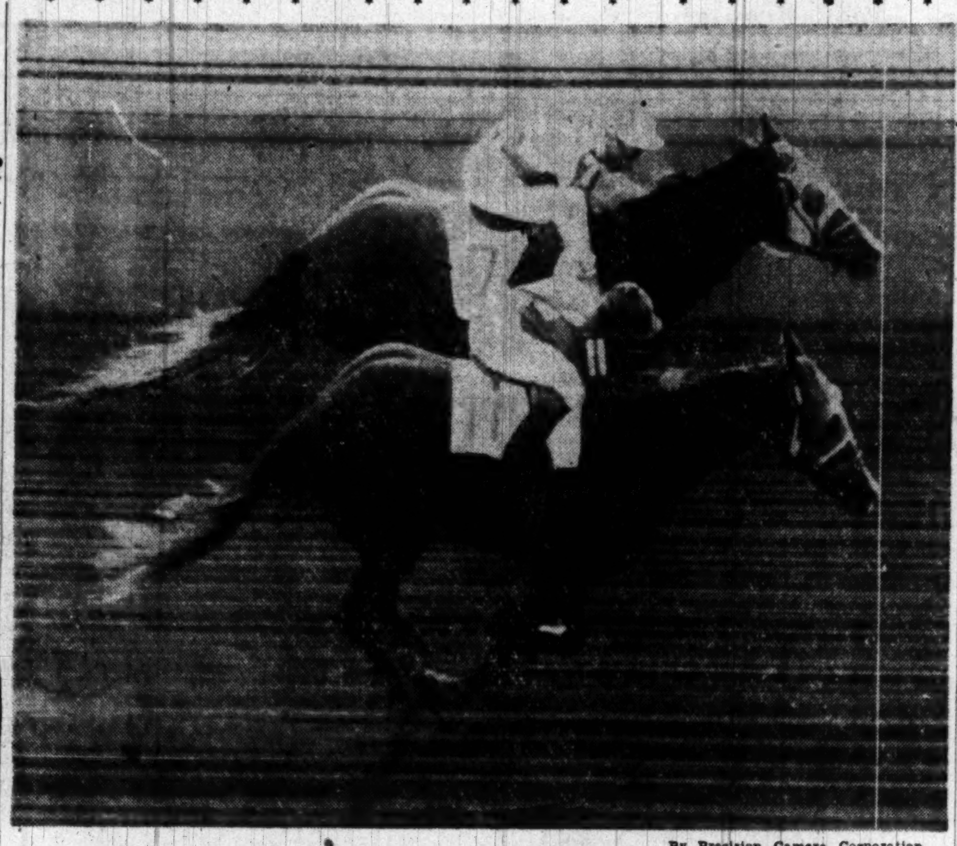

By Precision Camera Corporation.

RIGHT ON NOSE—Both noses on the finish line, R. E. Ortel's Tamale (11) and Brookemeade Stable's Steadfast (7) are pictured in yesterday's dead heat in the Bowie feature

Racing Chart for Bowie

(Copyright, 1950, by Triangle Publications, Inc.)

FIRST RACE—One and three-sixteenths miles. Purse, $2000. For 4-year-olds and up; claiming. Went to post at 1:02. Off at 1:02½. Start good from gate. Won driving; place same. Winner, H. L. Compton's blk. g. (6) by Man O'Night—Banner Bright. Trained by H. A. Dabson. Time, 2:03.

Horse	Jockey	Wgt.	Post	St.	¼	½	Str.	Fin.	Straight
Bob's B'thday	(McM.)	111	5	1	1^{2}	1^{hd}	1½	1^{1}½	$3.20
Superba	(Williams)	112	9	7	8^{hd}	6½	3^{2}	2½	6.10
Black Pepper	(C'ne)	114	6	5	3^{1}	2^{1}	2^{4}	3¾	4.30
Cork Tip	(Downs)	108	4	8	9^{2}	10^{2}	6^{4}	4^{1}½	20.90
Narragansett	(Shuk)	114	7	4	5^{2}	5½	4^{2}	5¾	13.90
Charlight	(Dorsey)	110	11	11	10½	9^{hd}	5^{1}	6^{1}½	10.80
Little Rocket	(G'er)	109	3	10	12	11^{2}	8^{1}½	7^{1}½	2.60
Bill Monahan	(C'gne)	106	12	2	4^{1}½	4^{hd}	7^{1}	8^{1}½	86.30
Gauntlet	(Delara)	114	10	9	7^{1}	8^{1}½	9^{1}½	9^{2}	29.80
Chicle Clown	(Kane)	105	2	6	6^{2}	7½	10^{8}	10^{8}	66.70
Reighaway	(Pollard)	111	8	3	2^{hd}	3^{1}	11^{8}	11½	75.50
Ruddy Glow	(C'eros)	111	1	12	11^{8}	12	12	12	121.10

BOB'S BIRTHDAY, $8.40, $5.40, $3.20; SUPERBA, $6.40, $4.00; BLACK PEPPER, $3.40.

SECOND RACE—Six furlongs (chute). Purse, $2000. For 3-year-olds and up; claiming. Went to post at 1:32. Off at 1:33. Start good from gate. Won driving; place same. Winner, Mrs. J. Y. Christmas' ch. g. (6) by Swashbuckler—Bay Order. Trained by J. Y. Christmas. Time, 1:13⅘.

Horse	Jockey	Wgt.	Post	St.	¼	½	Str.	Fin.	Straight
Bay Orders	(Shuk)	116	6	7	3^{1}	1^{1}	1^{3}	1^{nk}	$1.80
Marcion	(Scott)	112	11	5	8^{hd}	7^{3}	4^{4}	2½	12.40
Marinikin	(Stidham)	110	9	4	5^{1}½	3^{2}	2^{1}½	3^{1}	3.40
Big Ditch	(Downs)	110	1	9	6^{1}	5^{4}	3^{hd}	4^{ns}	70.20
Skydue	(Champagne)	105	5	10	10^{hd}	9^{2}	7^{2}	5^{hd}	50.20
Margaret E.	(Dosher)	110	4	8	9^{2}	6^{1}	6^{hd}	6^{2}	9.00
Mess Cook	(C'mone)	110	3	2	1^{hd}	2½	5^{hd}	7^{1}½	3.20
On the Wing	(Cl'ett)	113	7	1	2^{hd}	4½	8^{2}	8^{1}½	62.50
Phantom Jinks	(K'e)	105	2	11	11^{3}	10^{3}	9^{3}	9^{1}½	96.20
Junior Four	(McG'l)	107	10	12	12	12	12	10^{f}	115.10
Sumee	(Bush)	114	12	6	7½	8^{1}	10^{1}	11^{nk}	88.90
His Jewel	(Hartley)	111	8	3	4½	11½	11^{hd}	12	22.60

BAY ORDERS, $5.60, $3.40, $2.80; MARCION, $10.00, $5.20; MARINIKIN, $4.00.

DAILY DOUBLE (5-6) PAID $19.60.

THIRD RACE—One and one-sixteenth miles. Purse, $2000. For 3-year-olds and up (foaled in Maryland); claiming. Went to post at 2:02. Off at once. Start good from gate. Won easily; place driving. Winner, W. Zakoor's ch. m. (5) by Charing Cross—War Duchess. Trained by A. Dyson. Time, 1:50.

Horse	Jockey	Wgt.	Post	St.	¼	½	Str.	Fin.	Straight
Cross Duchess	(C'ne)	117	2	12	11^{2}	10½	1½	1^{4}	$2.80
Marie Egret	(G'dner)	106	11	10	10^{8}	9^{1}½	3^{1}½	2^{1}	3.30
Rough Ordy	(Cl'ett)	117	3	1	3^{hd}	4^{1}	6½	3^{1}½	3.20
Prince Canter	(H'ey)	106	12	8	7^{1}½	5^{1}½	2^{hd}	4^{1}½	61.90
Ghosting	(D.M'chell)	106	10	9	9½	11^{4}	9^{hd}	5^{nk}	179.30
Town March	(Ch'ne)	105	8	4	5^{1}	6^{1}	8^{2}	6½	85.70
Hiya Pop	(W'liams)	112	9	6	2^{hd}	3^{3}	4^{hd}	7^{hd}	22.20
Megocycle	(Ca'pbell)	110	6	2	1^{1}	1^{1}	5½	8^{1}½	17.10
Magic Flute	(Law)	106	7	7	8^{2}	8^{hd}	10½	9¾	390.70
Abbestale	(Richards)	103	4	3	6^{hd}	7½	11^{6}	10^{4}	14.90
Probation	(Shuk)	110	5	5	4^{4}	2^{1}	7^{1}	11^{8}	4.70
Econette	(Kane)	105	1	11	12	12	12	12	53.00

CROSS DUCHESS, $7.60, $3.60, $2.80; MARIE EGRET, $3.80, $3.20; ROUGH ORDY, $3.00.

FOURTH RACE—Six furlongs (chute). Purse, $2000. For 3-year-olds; claiming. Went to post at 2:31. Off at 2:32. Start good from gate. Won driving; place same. Winner, L. A. Starling's br. f. (3) by Third Cover—Feudal Net. Trained by D. Christmas. Time, 1:12⅘.

Horse	Jockey	Wgt.	Post	St.	¼	½	Str.	Fin.	Straight
Hard to Get	(Layton)	112	3	10	2^{hd}	1^{3}	1^{1}	1½	$5.80
Maxim Queen	(Root)	110	6	2	6^{hd}	5^{4}	4^{3}	2^{nk}	2.70
Neddie's Doll	(Shuk)	110	1	3	3^{1}	4^{2}	2½	3^{1}	9.80
Fixed Star	(Culmone)	110	8	5	4^{hd}	3½	5^{1}	4½	5.80
Tumbler	(Champ'ne)	113	9	9	10	9^{3}	9^{4}	5½	6.70
Eternal Square	(R's)	115	2	1	1^{hd}	2^{hd}	3^{1}	6^{hd}	3.90
Trusted	(Delara)	114	5	4	5^{1}½	6^{2}	6^{1}	7^{nk}	63.10
Laura Lee	(Downs)	108	10	7	8^{1}½	8^{hd}	8^{4}	8¾	156.90
Ned's Polly	(Gordon)	112	4	6	7^{1}	7^{hd}	7^{hd}	9^{4}	8.90
Miss Menifee	(Cl'ett)	108	7	8	9^{hd}	10	10	10	232.50

HARD TO GET, $13.60, $6.60, $4.60; MAXIM QUEEN, $3.80, $3.00; NEDDIE'S DOLL, $6.00.

FIFTH RACE—Six furlongs (chute). Purse, $2000. For 3-year-olds; claiming. Went to post at 3:01. Off at 3:01½. Start good from gate. Won driving; place same. Winner, J. H. Miles' ch. g. (3) by Supremus—Avoca. Trained by J. W. Camac. Time, 1:12⅘.

Horse	Jockey	Wgt.	Post	St.	¼	½	Str.	Fin.	Straight
Surpass	(Downs)	110	4	8	7^{hd}	6^{1}½	3^{1}½	1^{nk}	$52.70
Desert Witch	(C'one)	110	2	4	4^{1}½	2½	2^{1}½	2^{nk}	2.10
Galena	(McMullen)	109	5	2	1^{hd}	1^{2}	1^{1}	3¾	44.40
Our Doctor	(Shuk)	110	1	5	3½	3^{hd}	4^{3}	4^{ns}	12.20
Dawty	(Claggett)	113	6	6	5½	5^{1}½	5^{2}	5^{2}	3.70
King Mowlee	(B.M'l)	113	7	3	6^{3}	7^{8}	7^{hd}	6¾	6.90
Pink Gloves	(W'ams)	112	8	7	8	8	8	7^{1}½	5.50
Marchan	(Hartley)	108	3	1	2^{1}½	4^{4}	6^{4}	8	4.20

SURPASS, $107.40, $27.20, $12.40; DESERT WITCH, $3.60, $3.00; GALENA, $12.60.

SIXTH RACE—One and one-eighth miles. Purse, $2500. For 3-year-olds; claiming. Went to post at 3:31. Off at once. Start good for all but Preacher from gate. Won ridden out; place driving. Winner, J. L. McKnight's ch. g. (3) by Case Ace—March Scholar. Trained by J. L. McKnight. Time, 1:55⅗.

Horse	Jockey	Wgt.	Post	St.	¼	½	Str.	Fin.	Straight
Ace Scholar	(H'tley)	111	6	2	1½	1^{hd}	1^{1}	1^{1}½	$3.30
Annie Oakley	(C'one)	113	3	2	4½	5^{hd}	3^{2}	2^{2}	2.10
Preacher	(Shuk)	113	1	6	3^{1}½	3^{1}	4^{1}½	3^{1}½	3.30
Dark Ned	(W'liams)	119	2	4	2½	2^{hd}	2^{hd}	4^{1}½	12.30
Lenity	(B.Mitchell)	113	4	1	6	6	5^{3}	5¾	5.00
Eagle's Gold	(C'bell)	116	5	5	5^{hd}	4½	6	6	10.00

ACE SCHOLAR, $8.60, $4.00, $2.80; ANNIE OAKLEY, $3.60, $2.60; PREACHER, $2.80.

SEVENTH RACE—One and one-sixteenth miles. Purse, $2500. The Edgar G. Horn. For 2-year-olds; allowances. Went to post at 4:03. Off at 4:04. Start good from gate. Won driving; place same. Winner, Brookmeade Stable's gr. c. (2) by Mahmoud—Forever Yours. Trained by P. M. Burch (Steadfast). Winner, H. E. Ortel's ch. c. (2) by Condiment—Dark Sissy. Trained by E. B. Townsend (Tamale). Time, 1:47⅗.

Horse	Jockey	Wgt.	Post	St.	¼	½	Str.	Fin.	Straight
dh-Steadfast	(C'one)	118	7	8	7½	3^{1}	1^{3}	1^{1}	$.30
dh-Tamale	(Mora)	118	10	5	6^{1}	9^{hd}	2^{4}	1^{1}½	14.80
Break of Day	(D'ns)	115	3	7	8^{2}	6½	4^{4}	3^{1}½	17.00
Roadstown	(Layton)	118	2	2	1^{hd}	1½	3½	4^{4}	17.10
Springtale	(Ch'agne)	113	9	6	5^{hd}	7^{hd}	6^{1}½	5^{4}	59.90
Burning Ray	(W'ms)	118	5	10	9^{1}½	8^{hd}	5½	6^{1}½	58.30
Doll Foot	(B.M'hell)	115	4	1	2^{1}½	2^{1}	7^{4}	7^{ns}	19.80
Doug Turnesa	(D'ra)	118	1	9	10	10	8½	8^{2}	41.30
Black Canasta	(Sisto)	118	8	4	4^{2}	5^{1}½	9^{4}	9^{4}	19.20
Adelantado	(Shuk)	118	6	3	3^{hd}	4½	10	10	18.80

dh-Dead heat for first.

dh-STEADFAST, $2.20, $2.40, $2.20; dh-TAMALE, $5.20, $7.20, $4.80; BREAK OF DAY, $3.80.

EIGHTH RACE—One and one-sixteenth miles. Purse, $2000. For 3-year-olds and up; claiming. Went to post at 4:34. Off at once. Start good from gate. Won handily; place driving. Winner, B. F. Christmas' b. g. (5) by Pilate—Fooled. Trained by B. F. Christmas. Time, 1:48.

Horse	Jockey	Wgt.	Post	St.	¼	½	Str.	Fin.	Straight
Idle Mr.	(Downs)	113	8	[illegible]	7^{1}	8^{1}½	1^{1}½	1^{2}¾	$2.90
Roundel	(Shuk)	110	7	[illegible]	4½	3^{hd}	4^{3}	2^{1}	9.90
May First	(Root)	113	10	[illegible]	1^{hd}	2^{3}	2^{hd}	3^{1}½	3.20
Lightdown	(McG'gal)	107	11	[illegible]	2^{2}	1^{hd}	3^{1}	4^{5}	11.50
Slip O'Ned	(Culmone)	112	1	[illegible]	8½	9^{2}	6^{4}	5¾	2.50
Playagi	(Regalbuto)	112	5	[illegible]	9^{1}½	6^{hd}	5^{4}	6^{8}	12.40
Swing Tune	(B.M'll)	111	2	11	10^{2}	10^{4}	9^{4}	7^{2}	83.60
Omaha Jr.	(McM'en)	110	3	[illegible]	5^{4}	4^{2}	8½	8^{1}	23.30
Merry Nymph	(Kane)	105	4	[illegible]	6^{1}	5½	7^{hd}	9^{10}	32.30
Palist	(Law)	107	9	[illegible]	3^{hd}	7^{hd}	10^{8}	10^{10}	128.20
Boness	(Cisneros)	111	6	10	11	11	11	11	247.70

IDLE MR., $7.80, $5.40, $3.00; ROUNDEL, $8.80, $6.40; MAY FIRST, $3.60.

Bowie Entries, Odds, Jockeys

FIRST RACE—One and three-sixteenths miles; purse, $2000; 4-year-olds up; claiming.

P.P.	Horse and Jockey	Wgt.	Odds.
1	*Wonder Witch (Hartley)	103	20-1
2	Golden Reign (Shuk)	111	4-1
3	†Quick Chance (Richards)	104	20-1
4	Fancy (no boy)	114	6-1
5	Toronto (Downs)	111	10-1
6	Dove Shoot (no boy)	111	20-1
7	Wits End (Servis)	111	6-1
8	*Lock Control (Hartley)	109	5-2
9	Friar Tuck (Culmone)	111	12-1
10	Brother Willie (no boy)	111	20-1
11	*Free Son (McGonigal)	109	12-1
12	*Dazzle Dust (Gardner)	109	20-1
13	Battle Cry (Williams)	114	12-1
14	Trout Lake (Shuk)	111	15-1
15	*Reigh Morse (Mitchell)	109	20-1
16	†Liberty Pat (Champagne)	104	20-1

SECOND RACE—Six furlongs; purse, $2000; 4-year-olds up; claiming.

P.P.	Horse and Jockey	Wgt.	Odds.
1	*Lady Pam (Hartley)	102	20-1
2	*Quick Cure (Kane)	108	20-1
3	Vera Connelly (Powley)	110	6-1
4	Forest Knight (Shuk)	113	20-1
5	†Gomel (Champagne)	106	8-1
6	Elbow Room (Shuk)	113	3-1
7	Liberty Trite (no boy)	110	20-1
8	Green Isle (no boy)	113	20-1
9	Faerie Lee (no boy)	110	20-1
10	Willis E. (Mitchell)	113	8-1
11	Showy (Pollard)	110	10-1
12	Wonaoet (no boy)	113	20-1
13	Miss Whippet (Downs)	110	4-1
14	*Hallzan (Russo)	111	20-1
15	Twirl (Mitchell)	113	12-1
16	Silver Kite (Lynch)	113	20-1

THIRD RACE—Six furlongs; purse, $2000; 3-year-olds; claiming.

P.P.	Horse and Jockey	Wgt.	Odds.
1	*Designee (Hartley)	105	20-1
2	Swynlor (Shuk)	113	8-1
3	Young Edith (no boy)	110	20-1
4	Ais Countess (no boy)	110	15-1
5	Miss Ronned (no boy)	110	10-1
6	World Empress (Lynch)	110	4-1
7	Lucky Patti (no boy)	110	12-1
8	Once Only (no boy)	113	2-1
9	Smarty-Arty (Root)	113	8-1
10	Jolly Star (no boy)	110	15-1
11	Count Steel (no boy)	113	20-1
12	King Harvey (Belanger)	113	20-1
13	*Royal Rhymer (no boy)	108	20-1
14	Admirals Tune (no boy)	113	10-1
15	Inchcobar (no boy)	116	12-1
16	*Brideaux (no boy)	108	20-1

FOURTH RACE—Six furlongs; purse, $2000; 2-year-olds; claiming.

P.P.	Horse and Jockey	Wgt.	Odds.
1	Dutch King (no boy)	117	4-1
2	*Thistle Jay (Mitchell)	106	15-1
3	Jimmy Gibbons (no boy)	114	20-1
4	*aOtucky (Kane)	106	6-1
5	*Woodmere (no boy)	106	20-1
6	*aBlumission (Kane)	112	6-1
7	Cockle Shell (Regalbuto)	108	20-1
8	†Little Joe Jr. (Kane)	104	15-1
9	Hank Clock (no boy)	111	20-1
10	Bid High (Lynch)	114	2-1
11	Sabbatical (no boy)	111	20-1
12	*Gala Blenheim (Kane)	106	20-1
13	Good Find (Russo)	108	20-1
14	Numbers (no boy)	111	15-1
15	Whizz A Bit (Downs)	108	20-1
16	Sunaris (Lynch)	111	6-1

aIrvin and Sizemore entry.

FIFTH RACE—One and one-eighth miles; purse, $2000; 3-year-olds up; claiming.

P.P.	Horse and Jockey	Wgt.	Odds.
1	Alamahd (no boy)	111	20-1
2	Bad Light (McGonigal)	108	15-1
3	Wheaten (Shuk)	107	12-1
4	*Eagle Speed (Hartley)	106	12-1
5	Light Whip (no boy)	108	20-1
6	Bullfield (Delara)	111	4-1
7	King Freedoms (no boy)	111	10-1
8	Yes She Will (Claggett)	104	15-1
9	*Chief John O. (Mitchell)	112	3-1
10	*Milk War (Kane)	112	4-1
11	St. George (Shuk)	114	20-1
12	Village Boy (Delara)	110	4-1
13	†Redeal (Richards)	103	6-1
14	Two Jays (no boy)	111	20-1
15	*Braganca (no boy)	106	20-1
16	Bellisan (no boy)	107	20-1

SIXTH RACE—One mile and 70 yards; purse, $2500; 2-year-olds; allowances.

P.P.	Horse and Jockey	Wgt.	Odds.
1	Rough Me (Shuk)	111	10-1
2	†Hearty Laugh (Champagne)	110	6-1
3	aSenator Joe (Mitchell)	120	2-1
4	Nina Rose (Culmone)	108	8-1
5	Tanador (no boy)	108	15-1
6	Trout Lure (Layton)	114	12-1
7	bPenoce (Claggett)	108	8-1
8	*Moflame (Russo)	106	10-1
9	Bay Creek (Wood)	111	6-1
10	Miss President (Mitchell)	108	12-1
11	*The Spaniel (no boy)	106	6-1
12	bPeraldabyde (Downs)	114	8-1
13	*aAla Mowlee (Mitchell)	109	2-1

aClarke entry.
bLyons and Martin entry.

SEVENTH RACE—Six furlongs; purse, $3500; 3-year-olds up; allowances.

P.P.	Horse and Jockey	Wgt.	Odds.
1	Wine List (Lynch)	124	5-2
2	Laran (Claggett)	110	6-1
3	Big If (no boy)	110	20-1
4	Rocky Heights (Culmone)	110	8-1
5	Uncle Edgar (no boy)	119	4-1
6	Vagrant Cloud (Wood)	107	15-1
7	*Adamant (Mitchell)	114	12-1
8	Lucky Ned (Williams)	110	10-1
9	Balla-Duke (Mitchell)	106	20-1
10	Black and Blue (Beulmetis)	113	8-1

EIGHTH RACE—One and one-eighth miles; purse, $2500; 3-year-olds up; claiming.

P.P.	Horse and Jockey	Wgt.	Odds.
1	*aStraddle (Mitchell)	111	6-1
2	†Linda A. (Champagne)	106	20-1
3	Donna Boorse (Culmone)	110	2-1
4	Flaming Lady (Shuk)	113	6-1
5	Poison Arrow (Shuk)	110	6-1
6	Service Pilot (Claggett)	116	8-1
7	Cat Bridge (Sisto)	119	4-1
8	*aSnowflakes (Mitchell)	114	6-1
9	Skeleton (Arduini)	110	20-1
10	Your Sun (Parenti)	113	6-1
11	The Procurator (Wood)	107	15-1
12	*Jacolee (Hartley)	105	8-1
13	*Rise to Follow (Hartley)	114	15-1
14	Bill Howk (no boy)	116	12-1
15	*Dot Beiltro (no boy)	111	6-1
16	*Harold Harter (no boy)	117	12-1

aPosner and Carter entry.
*5 lbs., †7 lbs. allowance claimed.

AT BOWIE
1—Golden Reigh, Lock Control, Fancy.
2—Twirl, Miss Whippet, Showy.
4—Bid High, Dutch King, Sunaris.
3—Inchcobar, Count Steel, Young Edith.
5—Chief John O, Milk War, Eagle Speed.
6—Ala Mowlee, Senator Joe, Hearty Laugh.
7—WINE LIST, Laran, Uncle Edgar.
8—Dot Beiltro, Cat Bridge, Service Pilot.

WANTED
Auto Bookkeeper
FLOOD PONTIAC
4221 Connecticut Ave.

Bill Bennings Says:

DEAR FOLKS: AT BOWIE

C. E. Nelson, whose breeding farm is the closest horse establishment to Washington, is smiling these days. His sire Alaking is the reason. The horse who once whipped Equipoise is turning out winners — Bob Considine, Senator Joe and others. Alan Clarke has been particularly successful mating Alaking with mares at Mowlee. Pat O'Connor has a coming yearling colt by Alaking and Nellie Wowlee that looks mighty promising. The mare, by the way, also has a coming 2-year-old filly by Little Beans, almost the exact breeding of Parkie, Shoemaker's lone winner last Monday. In addition, Nellie Wowlee is now in foal to occupy. Business pressure has forced O'Connor to lessen his interest in horses. His holdings represent a potential racing stable of merit. I hope he hangs on. See you on the rail.—BILL

AT BOWIE
1—Lock Control, Golden Reigh, Fancy.
2—Elbow Room, Miss Whippet, Vera Connelly.
3—Once Only, World Express, Smarty-Arty.
4—Bid High, Dutch King, Sunaris.
5—Village Boy, Chief John O., Bullfield.
6—SENATOR JOE, Hearty Laugh, Bay Creek.
7—Wine List, Uncle Edgar, Laran.
8—Cat Bridge, Donna Boorse, Dot Beiltro.

Holy Cross and B. C. Alumni Hear Broadcast

Washington alumni of Holy Cross and Boston College will get together at the Continental Hotel at 1 p. m. Saturday to hear a telegraphic broadcast of the annual game between these old rivals.

Art the party-maker

Art's the guy with loads of friends—
He loves to play the host;
But he always buys his liquor
Where his dollars buy the most!

So if the check's on you, my friend,
Be wise like smarty Arty;
Save on liquor, park for free
Shop at Giant for your party!

GIANT LIQUOR STORE
3506 GEORGIA AVE. N.W. TA. 7893

AT MANHATTAN AUTO OF COURSE!
Buy NOW at this LOW PRICE

NEW 1951 Philco AUTO RADIO
AVAILABLE TO YOU ON THE EASIEST TERMS IN TOWN

Manhattan, Washington's Auto Radio Headquarters, offers you this terrific Famous Philco styled to fit many popular model cars. Liberal trade-in allowance on your old auto radio.

44.95 less aerial & installation

PROMPT, EXPERT INSTALLATION in Manhattan's own radio shop.

ESTABLISHED 36 YEARS
MANHATTAN Auto & Radio Co.
NOrth 7557
BOTH SIDES OF SEVENTH AT R STREETS, N.W.

Fair Grounds Entries, Results

1—¾; $900; maiden 2-year-olds; clng.

*Miss Trust	112	*Doll Doll	112
†Oscilu	110	Collegiate	120
*Good Shopper	112	Juicy Bite	117
*Amlent	109	†Kn'ledge Book	113
†Macapt	110	Jimmy Durante	120
*Our Betsy	112	Dusky Donna	117
First Dance	117	Al's War Dog	120
*Bright Even	115	Francelia	117
Nina's Pride	117	Dr. Moore	120

2—¾; $900; 3-year-olds up; claiming.

Ork	112	Black Sob	112
Myshirley	109	Or-Tetra	118
First Pal	112	Leets Girl	109
Benaddi	112	Valdina Infant	112
King Gail	118	Partridge	106
Count Lovely	115	Army Cadet	112
Ned Canron	112	*Wisktiger	110
Susie's Gift	109	Countess Polly	109
*Peggy Lewis	104	*Blob Jr.	107

3—¾; $1000; 3-year-olds up; claiming.

Sulie	115	Air Arm	118
Irish Mist	109	Smart Eve	109
General Custer	109	Capt. Dorsett	112
Waverly	112		

4—¾; $1300; maiden 3-year-olds.

Rawlins	118	Ghost Ship	115
Complot	118	A. Henry	118
Bell Collector	118	*Count Verse	113
Precedent	118	Am I Early	115

5—1⅛; $1100; 2-year-olds; claiming.

Gail R.	111	Grand Evening	105
*Bold Poise	106	†Pic 'n' Pay	104
Foolish Tears	108	*Canis Major	106
Moon Bid	117	*Crashing	103
Tia	108	*Like You	103
*Vivian's Best	112		

6—¾; $1100; 3-year-olds up; claiming.

Vinita Toney	112	Two Feathers	118
Eternal Za	115	Dr. Reed	113
*True Miss	110	†Hearth Mouse	108
Silent Max	115	*Aurora Deb	107

7—1⅛; $1000; 3-year-olds up; claiming.

Camp's First	112	Cloy	109
Athlete	112	Flasher	118
Don Lux	112	Mescara	115
†Whiffletree	111	Rodger Joe	115
*Big Gravel	107	Apple River	109
Yale	109		

8—1⅛; $1900; 3-year-olds up; claiming.

*Shifty Mae	110	Swift Fashion	112
Love At Last	111	Vico	112
Favorite Trap	112	No Surplus	112
*Whippoorwill	100	Pennypacker	11[illegible]
Juliet's Bay	115	Mary M. V.	109
†Sunny Ship	105	†Joe's Star	105
†Adlot	105	*Sir Huaco	103
Chief Acres	112	Edgelake	105
Iinnate	112	Insolente	112

*5 lbs., †7 lbs. allowance claimed.

1—¾; $900; 3-year-olds up; claiming.

Double F'ture, 112 (S'te) 8.80 5.60 6.20
My Julie, 109 (Bailey) 13.00 12.40
*Bumpty Bump, 112 (Bielen) 7.80

*Conciliator, Burgoo Master, *Lost Mate, Convalescent, Son o' Bosun, Count Paul, Brassy Lie, Texas Jack, Ace o' Day also ran. Time, 1:15⅗.
*Field.

2—¾; $900; 3-year-olds up; claiming.

Doit Easy, 115 (Carstens). 4.60 3.20 2.80
Cap Rock, 112 (Danhauer) 5.20 4.40
Master Mike, 104 (Mullins) 4.80

Matriculate, *Zinnia II, Here's Pay, *Fair Enough, Raydel, Judex, *Joan Elise, Rosy Gong, Cloverland Son also ran.
*Field.

DAILY DOUBLE PAID $22.60.

3—¾; $1300; maiden 2-year-olds.

King Twig, 115 (Smith) 3.80 2.60 2.20
Theatre Pass, 120 (Green) 4.60 3.20
Calm Bay, 120 (Keene) 3.80

Moon Baby, *Trim Pat, Miss Becky, Papa Felix, *Fighting Comet, Creation, *Last Crystia, Mission Girl, Munising also ran. Time, 1:15⅘.
*Field.

4—¾; $1000; 3-year-olds up; claiming.

Little X's, 110 (Popara) 23.20 10.80 7.40
Flo Lassie, 115 (Bailey) 16.40 10.40
Boxie, 110 (Eversole) 5.80

Sulty, Dare Hope, Kapinisca, Lasting Way, Mrs. Valenti, Run Rosy Run, Play Again also ran. Time, 1:14⅖.

5—¾; $1200; 2-year-olds; claiming.

Open Way, 103 (Stuart) 17.00 9.80 4.80
Big Ox, 108 (Cook) 6.20 3.00
Marymigirl, 112 (Moore) 3.20

*Surpastor, *Time Sabu, Tabby, Liability, Byaway, Fresh, *First Trumpet, Oatburner, Gloaming also ran.
*Field.

6—1⅛; $2500; 3-year-olds up; all'ces.

Conversational, 112 (S'th) 29.20 9.20 4.20
Regal, 102 (Clayton) 4.20 2.80
Wide Request, 116 (Stuart) 2.20

Caillou Rouge, Burnt Pair, Crown Me, Basia, Treada Boy also ran. Time, 1:46⅘.

7—1⅛; $1000; 3-year-olds; claiming.

Dustlight, 106 (Popara) 13.00 6.00 3.80
Beirut, 111 (Bailey) 6.00 4.00
Emory A., 112 (Smith) 7.80

Hypocrisy, On Wings, Freedom Train, Boldette, Free Crown also ran. Time, 1:48⅗.

8—1⅛; $900; 3-year-olds up; claiming.

Sun Clock, 109 (Bielen) 97.00 16.20 9.00
Fast Slave, 115 (Sorrentino) 6.40 3.80
Cass, 112 (Cook) 3.80

No More Hash, Jacalitos, No Peace, Yankee Captain, Permanent Pal, Jonage, *Land 'n' Sea, *M. Luck Out also ran.

Tropical Park Entries, Results

1—1⅛; $1800; 3-year-olds up; claiming.

Chance Voyage	113	Limehill	113
†Vacance	106	*Dizzy	107
China Colleen	110	Busy Sis	110
*Good Story	116	Dealer	112
Top Soldier	121	Pincers	115
*Market Out	116	Overpower	110
*Glory's Chance	116	Montcalm	109
*Hair Tonic	114	Arklow H.	116

2—¾; $1800; 3-year-olds up; claiming.

*Rembird	107	Head an' Tell	11[illegible]
†Speedy Heels	106	Elated	114
*Dust Screen	108	Why	110
On the River	119	Golden Mean	116
Dada	112	Merry Waltz	122
Lands End	115	Cock Crow	115
Slumberland	113	*All British	113
Measure Up	111	Senator C	118

3—¾; $1900; 2-year-olds; claiming.

Paddy Lane	119	Flax	110
*Ham Bone	117	Teaneck Flash	113
Our Yonkela	116	Classic Night	116
Chances Rull	119	*Richelieu	108
*Scotia	117	Pucketeer	113
Team	111	Sailing High	116

4—¾; $1800; maiden 3-year-olds up.

*Baffle	108	Gino Gray	118
†Tit-Willow	111	Trumpet Call	115
Bit o' Glow	118	Hot Hand	118
Marrueco	118	Roman Rule	115
Dagger Point	110	Cover Charge	115
†Mr. Coventry	111		

5—¾; $1900; 2-year-olds; claiming.

Equiking	113	*Thee and Me	117
Maximal	113	Valdor	116
Bolog	116	Misty Woods	113
*Queen Aumar	103	Hawthorn	119
Final Edition	113	Brooktown	110
*Cub	108	Bashaw	111
*Pigeon Pride	114		

6—¾; $2200; 3-year-olds up; all'ances.

Why Willie	110	Verano	110
*Cuore	107	Bolo Mack	117
Control	112	Easton Air	112
Sun Herod	122		

7—1⅛; $1800; 3-year-olds; claiming.

aBunker	111	Empty Sea	112
*Katydidit	106	Well My Word	114
*Compare	106	bDorigen	114
aSelenite	108	Japhap	111
*Spider Rock	109	Full Blast	114
Lovely Trial	108	Attention Sir	120
Swamp Son	111	bMiss Oakhurst	111

aJacobs and Lewin entry.
bGettinger entry.

8—1⅛; $1800; 3-year-olds up; claiming.

Wamego	113	Vinita Rev.	116
*Darby Doodit	114	Roman Jobe	119
Alberto D.	113	Kel's Love	119
Free Transit	113	Unapprochable	113
Jacopoint	113	*Second Try	11[illegible]
*Capt. Gallagher	105	*Gainsay	108
*Johnny's Boy	114	Shellmar	122
Bootalong	119	Loucette	109

*5 lbs., †7 lbs. allowance claimed.

1—5½; $1800; maiden 2-year-olds; clg.

Pauline Gross, 111 (Mehrtens) 40.60 13.10 8.00
Norcal, 114 (Fisk) 4.00 2.90
Saint Loup, 117 (Picou) 12.70

No No Anna, Corktown, Pretty Trick, Ballyheather, In Readiness, Ydear, Lucy Belle, Buck's Fancy, Marvina K. also ran. Time, 1:07⅖.

2—¾; $1800; 3-year-olds up; claiming.

Cockofthewalk, 115 (R'ts) 31.20 9.70 5.10
Hankie, 116 (Vasil) 3.70 2.80
Annie's Choice, 115 (McLaughlin) 3.30

Bolo Runaway, Full Swing, Herbie G., Cedric, Khabula, Sweep Bolt, Mayes Riley, Major Play, Parchesi also ran. Time, 1:13⅕.

DAILY DOUBLE PAID $573.90.

3—¾; $1800; 3-year-olds up; claiming.

Master Mind, 121 (B'eller) 6.70 3.70 2.70
Andy Handy, 116 (Vasil) 4.10 3.40
Rippling Hit, 104 (Wall) 4.70

Marine Charger, Liberty Andy, Wisenheimer, Bashful Sun, Imperial Rock, Besita, Myrmidon, George's Girl also ran. Time, 1:13.

4—1⅛; $1800; 3-year-olds up; claiming.

Highbinder, 123 (DelV'io) 11.50 7.10 5.40
Royal Hello, 123 (Strange) 5.20 4.20
Rogue, 118 (Wilson) 6.90

First Degree, Trumpeter, Smart Eddie, Par Boy, Narcissus, Pegasus II, Big Wheel, Ventolino, Kidded also ran. Time, 1:53⅕.

5—¾; $1900; 3-year-olds; allowances.

Tio Ciro, 115 (Wilson) 4.60 2.60 2.60
Full Measure, 120 (Mehrtens) 2.80 2.50
Excise Tax, 120 (Hanford) 3.30

Festival II, Fighting Cloud, Feefifofum, Torrent, Leslie also ran. Time, 1:12⅘.

6—5½; $2500; 2-year-olds; allowances.

Ogre, 107 (Scawthorn) 77.60 31.00 10.50
Lady's Delight, 107 (Wall) 11.90 6.30
Juliet's Nurse, 111 (Wilson) 3.60

Mr. Boots, Hoosier Relic, Reigh's Double, In a Spin, Let's Buz, Firebrake, Maid of Hearts, Fighting Buddy, Swift Swiv also ran. Time, 1:06⅗.

7—1⅛; $2000; 3-year-olds up; claiming.

First Whirl, 114 (Florio) 8.30 4.40 2.00
Final Touch, 117 (Burr) 6.10 3.40
Didapper, 118 (Stout) 2.80

Sand Run, Quemadito, Hard Held, Dawn o' Peace also ran. Time, 1:47⅕.

8—1⅛; $1800; 3-year-olds up; claiming.

Gallant G.I., 117 (N'eth) 6.30 3.80 3.70
Bob's Ace, 109 (Burr) 25.10 11.20
Saturday, 110 (Picou) 5.10

Master Bid, Bouncing Baby, Brolite, U. S. Knight, Cinder Foot, Whirltown, Chancelot, Blackmont, Kachgar also ran. Time, 1:47.

9—1⅛; $1800; 3-year-olds up; claiming.

Last Shot, 115 (Vasil) 10.70 6.00 4.50
Menever, 115 (Picou) 4.60 3.50
Good Sweep, 116 (Barrow) 6.70

Seersucker, aOld Iron, Archer, Summer Sun, Sextant, Richmond Jac, aEugene, Dayround, Honest Knave also ran. Time, 1:49.
aGoldstine and Taylor entry.

Santa says:
ONLY 2 DAYS
RACING AT BOWIE
POST-TIME 1:00 P.M.

FORGET CHAINS!

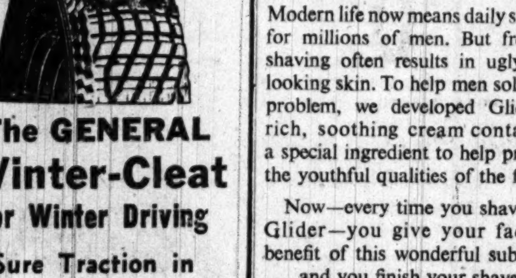

The GENERAL Winter-Cleat for Winter Driving

★ Sure Traction in snow or slush
★ Quiet Running—Smooth riding
★ We change & store your tires FREE!

CROKER GENERAL TIRE CO.
Bill Cummings, Pres.
14th & Q Sts. N.W.
Phone DUpont 2500

FOR THE 1 MAN IN 7 WHO SHAVES DAILY

New preparation with remarkable skin-soothing ingredient helps keep the face looking young and healthy!

Modern life now means daily shaving for millions of men. But frequent shaving often results in ugly, old-looking skin. To help men solve this problem, we developed Glider—a rich, soothing cream containing a special ingredient to help preserve the youthful qualities of the face.

Now—every time you shave with Glider—you give your face the benefit of this wonderful substance . . . and you finish your shave looking and feeling remarkably fit!

TRY A TUBE AT OUR EXPENSE

You can get Glider at any toilet-goods counter. Or we'll be glad to mail you a guest-size tube—enough for three full weeks—absolutely free. Just write The J. B. Williams Company, Dept. G-43, Glastonbury, Conn., U.S.A. (Canada: Ville La Salle, Que.) Offer good in U. S. A. and Canada only.

Clarence S. Campbell
PRESIDENT

A BLEND OF STRAIGHT WHISKIES . 86 PROOF
CONTINENTAL DISTILLING CORP., PHILADELPHIA, PA.

Why You Should Try This
Smooth
ALL STRAIGHT WHISKY
Every drop four years old
Lighter . . . mellower . . . smoother
The price is right
TRY IT TODAY
Old Classic
ON THE "BEST-CELLAR" LIST

Kirkwood, Turnesa Tie at 66 in Miami

At Virginia

4 D. C. Boys Bow Out in N. C. Game

Special to The Washington Post

CHARLOTTESVILLE, Va., Nov. 30.—Four Washington, D. C., area boys wind up their collegiate football careers here Saturday when North Carolina and Virginia meet for the 55th time.

Bowing out for the Tar Heels is Fullback Billy Hayes of Arlington, Va., and for the Cavaliers are End Gene Schroeder of Anacostia and Back Billy Sinclair and Tackle Dick Johnson of Alexandria.

Hayes, a 185-pounder, was a star at Washington-Lee High of Arlington along with Dickie Lewis, William and Mary's leading scorer this season. Hayes was the passer and Lewis the runner.

Injury Hobbled Schroeder

Under Coach Carl Snavely, Hayes blossomed as a runner although until this season he was behind Charlie Justice, Hosea Rodgers and Dick Bunting.

Along with Bunting and Bud Wallace, he has been Carolina's chief running threat, and he has done more than half the passing.

Schroeder, Virginia's AAU sprint champion, was hampered by broken collarbone in his sophomore and junior seasons. But this year, as an offensive end and safety man, he has been terrific. After the first five games, he led the Nation in punt and kickoff returns, and he still ranks among the top 10.

His most spectacular run this season was for 76 yards at Franklin Field, Philadelphia. He reversed his field twice before being hemmed in at the 10. It set up Virginia's only score. Against George Washington, he had a return of 55 yards, and against Washington and Lee 45 and 40.

Johnson Leads

Johnson, a 230 pounder, has been a regular offensive tackle for three seasons, and his blocking has been instrumental in opening the "inside" holes for star runner Johnny Papit.

Sinclair started at Virginia in 1945, and was a regular offensive halfback in his freshman year. However, he dropped out of school because of a call to the colors.

When he returned to Virginia in 1948, he was assigned to linebacking and safety duty, and Coach Art Guepe has regarded him as one of his key players. Billy has scored two touchdowns this year on intercepted passes.

At College Park

Virginia Plays Terps Tonight

Gus Tebell starts his twenty-first season as Virginia's basketball coach, leading the Cavaliers against Maryland 8 o'clock tonight at College Park.

With Joe Noertker, Walter Yoos and Len Morris, last year's mainstays, lost by graduation, Tebell will be counting heavily on sophomores. Among them is Jake Dohner, who led George Washington High of Alexandria to the state championship a few years ago.

Returning regulars are Capt. Frankie Allen and Victor Mohl. Mohl scored 214 points last year and Allen 210. Sophs who will help out are Johnny Copp, John O'Hara, Jack Caldwell, Charlie Kollsmanberger and Walter Meanwell.

Cadwell was the leading scorer of last year's freshman team, and will probably start along with Copp, Mohl, Allen and Dohner.

Maryland lost its opener to Quantico, 72-57, on Wednesday. Sophomore Don Moran, with 17 points, and Junior Jim Johnson, with 14, were the Terps' top scorers.

Berwyn Plays Solomon's

The Berwyn unlimited football team meets Solomons Island at 2:30 p. m. Sunday at the Braden Field in Greenbelt.

Jim Demaret Stroke Back; Snead Has 69

MIAMI, Fla., Nov. 30 (AP).—Joe Kirkwood, jr., handsome part-time movie star, and Jim Turnesa, youngest of the six golfing Turnesa brothers, shared the first-round lead today in the $10,000 Miami Open Golf Tournament by carding 4-under-par 66s.

Kirkwood, 29-year-old son of trick shot artist Joe Kirkwood, sr., fired a 1-under-par 34 on the front nine and then returned with a 3-under-par 32. Turnesa, 38, was even par 35 going out, then carded a dazzling 31 on the more difficult back nine.

Jimmy Demaret, whose colorful clothing is as famed as his golf, blew an opportunity to set the first-round pace. He was 5 under par going into the fourteenth hole. He was 1 over par on the next three holes and finished with a 31, 36—67.

The gallery clustered around young Detroit amateur Jack McGivern as he played 4-under par golf going into the 15th hole. But he, too, blew up on the difficult 16th and 17th holes and finished with a 31, 37—68.

In a four-way tie with Demaret were Frank Stranahan, millionaire amateur from Toledo, Ohio; Dick Mayer, of Greenwich, Conn., who ranked 39 in PGA winings, and Jack Burke, jr., Houston, Texas.

Some of the big name stars, however, had their difficulties. Leading money winner Sam Snead, of White Sulphur Springs, W. Va., played with a makeshift set of clubs when his own failed to arrive from Chicago. He used clubs belonging to four persons, including his wife, but still managed to card a 1 under par 35, 34—69.

Defending Champion Fred Haas, jr., of New Orleans, La., who last year set a course record with a 264 for 72 holes, was 1 over par 71. He missed a 5-foot putt on the ninth green when a spectator popped a paper bag just as he putted.

Eleven professionals were bunched with young McGivern at 68. They were John Barnum, Grand Rapids, Mich.; Stan Horne, Montreal, Canada; Marty Furgol, North Hollywood, Calif.; Floyd Hamblen, Tipton, Ind.; Doug Ford, Briarcliff, N. Y.; Lloyd Wadkins, Miami; Jim Ferrier, San Francisco, Calif.; Julius Borros, Mid Pines, N. C.; Johnny Palmer, Badin, N. C., and Art Wall, jr., Bronxville, N. Y.

LOW SCORES

J. Kirkwood, jr. Daytona Beach	34	32	66
Jim Turnesa, Briarcliff	35	31	66
Dick Mayer, Old Greenwich	34	33	67
*Frank Stranahan, Toledo	35	32	67
Jack Burke, jr., Houston	33	34	67
Jimmy Demaret, Ojai	31	36	67
John Barnum, Grand Rapids	36	32	68
Stan Horne, Montreal	33	35	68
Marty Furgol, N. Hollywood	34	34	68
Floyd Hamblen, Tipton	34	34	68
Doug Ford, Briarcliff	36	32	68
Lloyd Wadkins, Miami	36	32	68
Al Broach, Garden City	35	33	68
Jim Ferrier, San Francisco	35	33	68
*Jack McGivern, Detroit	31	37	68
Julius Boros, Mid Pines	35	33	68
Johnny Palmer, Badin	36	32	68
Art Wall, jr., Bronxville	34	34	68
*Tommy Sullivan, Miami	34	35	69
Buddy Godwin, Miami	36	33	69
George Bolesta, Danville	34	35	69
Tommy Armour, Boca Raton	34	35	69
Gene Kunes, Cleveland	36	33	69
Walker Burkemo, Detroit	36	33	69
Ted Kroll, New Hartford	34	35	69
Sam Snead, W. Sulphur Sprgs.	35	34	69
Clayton Heafner, Charlotte	35	34	69
Jimmie Johnson, Detroit	34	35	69
Vic Ghezzi, Inwood, L. I.	35	34	69
Chandler Harper, Portsmouth	37	33	70

*Amateur.

Wilson College Romps, 86-73

Wilson Teachers College defeated Gallaudet, 86-73, in the opening basketball game for both teams yesterday at Jefferson Junior High School.

Jack Spicer, former Gonzaga High star, paced the victors with 25 points, while Al Giuffreda, one-time Eastern great, chalked up 22 for Wilson.

Two centers, Buddy Wait and Bill Admundson, were high for the losers, Wait with 21 points and Admundson with 19.

Wilson.	G	FG	PF	T	Gallaudet	G	FG	PF	T
Spicer,f..	12	1	1	25	S'underr,f.	2	2	4	6
Zamsk,f...	2	3	1	7	Moers,f...	3	0	1	6
G'freda,f..	9	4	3	22	N'berger,f.	1	0	5	2
LaRue,f...	1	2	0	4	Caswell,f..	1	1	0	3
Brown,c...	2	3	3	7	Otis,f....	0	0	0	0
Yeatm'n,c.	1	0	3	2	Wait,c. ..	7	7	3	21
Gray,c....	0	0	3	0	A'undson,c	8	3	5	19
Burns,g...	2	1	2	5	DeC'sey,c.	0	0	0	0
Rice,g....	3	0	5	6	Stieter,g..	4	4	2	12
Carr,g....	0	0	1	0	Burke,g...	0	0	0	0
Lamon,g...	1	2	4	4	Aitkins,g..	1	2	2	4
Budd,g....	2	0	2	4	Dickson,g.	0	0	0	0
Totals..	35	16	28	86	Totals..	27	19	22	73

Noses Out Peahead Walker

W&L's George Barclay Named Conference Coach of Year

Greenboro, N. C., Nov. 30 (AP).—George Barclay, whose Washington and Lee football team won six straight Southern Conference games to lead the circuit, today was named conference coach of the year by the Conference Sports Writers Asociation.

Fifty newsmen and radio sportscasters, voting on a 5-3-1 point basis, gave Barclay 119 points. Second was D. C. (Peahead) Walker, whose Wake Forest team lost only to Clemson 13-12, although tied by Boston College and N. C. State.

Walker won more first place votes than Barclay, 16 to 15, but trailed the W&L coach in total points with 108, 11 short of Barclay's total.

Frank Howard, who steered unbeaten Clemson into the Orange Bowl, was third with 91. He won the honor two years ago.

N. C. State's Beattie Feathers was fourth with 63 points. Then came Quinn Decker, The Citadel, 14; Tom Nugent, VMI, 6; Rex Enright, South Carolina, and Jim Tatum, Maryland, each 2, and Bo Rowland, George Washington and Carl Snavely, North Carolina, 1 each.

Barclay's W&L team lost only to Virginia and Tennessee, but gave a good account of itself in each game, being outscored four touchdowns to three both times. The Generals play Wyoming in the Gator Bowl.

Barclay, guard on the Associated Press All-America team for 1934, is in his second year as Washington and Lee head coach. He coached Maryland's line before going to W&L.

His previous coaching experience in addition to Maryland was at VMI, North Carolina, where he handled the freshmen, Oberlin College, Dartmouth, Georgia Pre-Flight and Jacksonville Preflight.

His team won only three of nine games last year.

SAVE THE SURFACE AND YOU SAVE ALL

DU PONT
REG. U.S. PAT. OFF.
PAINTS
from the wonder world of chemistry
See Your Neighborhood DU PONT Dealer
HUGH REILLY CO.
PAINT & GLASS SPECIALISTS
SINCE 1888 NEW YORK AVE. & 14th ST., N.W.
FREE PARKING ACROSS THE STREET AND AT CAPITAL GARAGE
IT ALWAYS COSTS MORE NOT TO PAINT
PETER HUNT HEADQUARTERS — NANCY THOMAS, ARTIST

The Boy's Good, Branzell Says

Wilkinson Has a Praise Agent

DAVE WILKINSON OF WESTERN BRANCH

13-Year-Old Led Western Team To League Title

JOE BRANZELL is an enthusiastic fellow anyhow, but when he talks to you about Dave Wilkinson, you get the idea his eagerness is justified.

Branzell is coach of the 90-pound Western Branch team in the Washington Boys Club Football Conference, and Wilkinson is his ace left halfback. The combination has netted Western the 90-pound conference championship and seven straight triumphs.

Branzell, who has been handling kids since 1937, says that "he's certainly one of the best young football players I've ever coached. He has everything a kid must have to be a good high school prospect. All he has to do is live and he'll be great."

Dave, 13, has earned his coach's respect by doing everything expected of him—and a little more.

DAVE, WHOSE blond hair, blue eyes and freckles make him look like a magazine cover boy, has scored 19 touchdowns in Western's seven games, and has also rushed across 12 conversions. That adds up to 126 points.

Of his 15 touchdowns, four were scored on punt returns and three on runbacks of kickoffs. When he's bearing down on an opponent, Dave fakes him out of position. Or if he's trapped, he usually does the only thing he can. He runs over anyone who happens to be standing in his way.

Young Wilkinson is in the ninth grade at Alice Deal Junior High and is a consistently good student. It's probably a good thing that Dave gets good marks, too. His father, Ernest L. Wilkinson, a lawyer, is president-elect of Brigham Young University in Utah.

Dave's family expects to move to Utah some time after the first of the year, and the evidence is Washington's loss will be Utah's gain.

BILL GILBERT.

2-Time Goshen Winner Dies

URBANA, Ohio, Nov. 30 (AP).—Dr. H. M. Parshall, widely known harness race driver and twice winner of the Hambletonian, died of a heart attack at his home last night.

SIRLOIN STEAKS
HAM AND EGGS
DEE CEE DINER
OPEN 24 HOURS
VT. AVE. & L ST. N.W. ME. 8324

Fox Scores 3 As GW Frosh Rout Hoyas

Ray Fox scored three touchdowns and passed for two more as George Washington walloped Georgetown, 46-7, yesterday in their annual freshman football game at the Hoyas' Medical Field.

The Hoyas' only touchdown came late in the second quarter when they were already behind, 32-0. Then, Jerry Callagy raced 80 yards for the Hoya score.

Ken Bellevue, GW's 200-pound wingback, scored the first two touchdowns on reverse plays of 9 and 18 yards. Then Fox took over. The former McKinley Tech High star bucked over from 2 yards out for a first period touchdown.

In the second quarter, he passed 30 yards to Larry White for another touchdown, and bucked over for another from the 3-yard line. In the fourth quarter, he passed 14 yards to George Vierbuchen in the end zone, and Ray ran 27 yards for his last touchdown. The Hoyas wound up with a 4-2 record to 2-3 for GW.

George Washington.....	20	12	0	14	46
Georgetown	0	7	0	0	7

George Washington touchdowns—Bellevue (2), Fox (3), Vierbuchen, White. Extra points—Bolodus.
Georgetown touchdown—Callagy. Extra point—Stehlin.

Famechon Fights Devino Tonight

NEW YORK, Nov. 30 (AP).—France's Ray Famechon meets Archie Devino of Newark, N. J., in the top 10 of an all-star card at Madison Square Garden tomorrow night.

(In Washington, the Famechon-Devino bout will be broadcast over WMAL, 630, and televised over WNBW, channel 4, at 10 o'clock.)

GW's Butler Plays On Star Team

RICHMOND, Va., Nov. 30—End Charlie Butler of George Washington has been named to the Southern Conference all star team which will meet the professional Richmond Rebels here December 10 in a charity game.

Tackle Bill Johnson, former George Washington High of Alexandria player, now a senior at Virginia, was also named to the squad. Among others on the team are Center Irv Holdash of North Carolina and Gene Simmons, West Virginia's dropkicking specialist.

PRE-XMAS SPECIAL
20% Discount
ON ALL LUGGAGE AND LEATHER GOODS

Capitol Luggage
& WEAVING COMPANY
729 11th ST. N.W.
NA. 2950

SEARS ROEBUCK AND CO.
Shop Today and Saturday 10 to 9
Ample Free Parking!
christmas RECORD DAYS

"Christmas is here"
when you see these SLACKS at $6.88
Sale Ends Saturday 9 p.m.
Regularly Priced at $7.95 . . . Save $1.07 During Sears Record Days Sale!
Every pair skillfully "Fashion Tailored" and that means outstanding in fit, smart appearance and lasting wear. Four distinctive shades . . . gray, blue, tan or brown. A wealth of sizes to please all comers.
Long-wearing gabardine in a modern blend of rayon (60%) and worsted (40%) Tailored in our own Hollywood model . . . with high-rise waist, set-forward pockets, saddle stitched side seams.
SEARS
Wisconsin Ave. at Albemarle (16) ORdway 1122
911 Bladensburg Rd. N.E. (2) Lincoln 7-7500

282,000 wearing $9-$20 shoes; 144,000 wearing $5-$8 shoes
came in and switched to Regal*!

Their advice:
compare!
• Regal's plain toe blucher at $8.95.
• Most popular style in Coast-to-Coast college survey.
• Costly Scotch grain from Tanner Martin of Scotland.
• Rugged winter-weight sole, storm-welted.
• Regal sells direct—you don't ante up to the middleman.
• Fitted with Regal's patented fitting system.
See Regal hose at 55c and 65c
*According to annual survey of men customers in all Regal stores completed August 12, 1950.
100 Styles Including Imported "Britishers." Only
REGAL $8.95 AND $9.95
14th and F Sts., N.W. (Open Thurs. Eves.)
915-917 Pennsylvania Ave., N.W.
Other Regal Stores in Baltimore, Norfolk and Richmond

Call NA. 4200, ask for Circulation, and order Washington Post guaranteed home delivery.

Week after week after week
more men are discovering the *exceptional value* of Hunter . . . the whiskey with a flavor no one has been able to copy in over 90 years.
Famous as America's luxury blend, Hunter is so moderately priced that it is today's best buy in whiskey.

First over the Bars!
Hunter-Wilson Distilling Co., Inc., Louisville, Ky. Blended Whiskey 86.8 Proof. 65% grain neutral spirits

Blast Victim Bought 6 Sticks of Dynamite

A young Virginia farmer, who died with a 17-year-old girl in an explosion in a parked car here Wednesday night, purchased six sticks of dynamite in Warrenton, Va., earlier in the day, Washington police were told yesterday.

The blast sent James William Woodward, 25, of Marshall, Va., and Mary Fay Combs, of 517 10th st. se., to instant death. The car, parked in front of her home, was wrecked.

Woodward purchased the dynamite, two small batteries and three detonators at the D. P. Woods Co. in Warrenton about 2:30 p. m. Wednesday, police learned. Store employes identified him as the purchaser from a picture, police said.

The purchase further strengthened the police theory of "murder and suicide." Police officials said they were informed that the girl had been trying to break off with Woodward, who was apparently "very jealous."

Deputy Coroner Christoper J. Murphy performed autopsies on both bodies yesterday.

The autopsies disclosed, he said, that the dynamite probably exploded between the two as they sat on the front seat of the car. Their bodies absorbed most of the shock.

Lieut. Sheldon McKee, explosives expert for the Police Department, said he believes that Woodward used both hands to connect the wires to the battery and set off the explosion. McKee will continue his investigation today.

Police said the young couple had known each other several months. Woodward managed the farm of Thomas Hughes at Hume, Va. The girl was employed at Whelan's drug store at 14th and H sts. nw. She came to Washington about 2½ months ago.

Her body was released yesterday to the P. J. Saffell funeral home, 475 H st. nw. A spokesman there said it will be sent tonight to Jeff, Ky., for burial. Woodward's body was released to the Royston Morris funeral home near Marshall, Va.

Postlude

Agriculture Choristers Stage Opera

By Paul Hume

Kurt Weill's folk opera, "Down in the Valley," is well on its way as a favorite of American audiences.

It had its second Washington presentation last night when Agriculture Choristers staged it in Jefferson Auditorium. Previous performances here were by the Mount Vernon Players less than a year ago.

Weill, who died shortly after the work had its first successes, kept his treatment of both story and music simple. But its simplicity is enough to challenge the capabilities of professional singers and actors as well. And so, "Down in the Valley" may become a happy forerunner of other good American folk operas.

The opera was staged by Stanley Smith, with Herschel Hadley supervising appropriate and funmaking barn dances. Richard Dirksen conducted the entire work while playing the piano half of the accompaniment. Ronald Arnatt assisted at the organ.

Staging was simple, but in its few moments of dramatic action, convincing. The fight between Brack and Bouche was well done by Johnny O'Beirne and Lou Aiken.

Musically, Dirksen deserves credit for the expert way the chorus, half on stage and half in the pit between piano and organ, carried its part of the evening. Except for the finale, singers were sensitive to his leadership and to the mood of the music.

Between Dirksen and Arnatt, the accompaniment filled out the aural picture with vivid imagination. Solo singers Evelyn Lear, Donn Crane, Aiken and O'Beirne, were able to mix music and story with a nice regard for each.

Lighting and scenery, varied by moving small sets on and off the scene, gave the atmosphere needed.

It was a satisfying evening in a medium seldom seen in Washington. We can think of other works these people could take on with equal success.

Before their stage assignments, Evelyn Lear and Crane sang songs and duets. Miss Lear's singing of folk songs by Benjamin Britten often was of remarkable beauty. A bit more sustained line in some of them would be the last touch they need. In the duet from Porgy and Bess, both singers won warm approval.

Liquidated

Archbishop Losing Ice To Mt. Etna

ROME, Nov. 30 (AP).—The worst eruption of Mount Etna in a half century has brought to light the story of the Archbishop's snow.

All the snow that falls on Europe's tallest volcanic peak belongs to the Roman Catholic Archbishop of Catania. It's his by a grant dating back to medieval times. And ever since then it has been a considerable revenue producer for the Catania Archdiocese.

Plenty of snow falls on 10,758-foot high Mount Etna. The volcano is snow-capped most of the year.

Trenches are dug and shoveled full of snow. Before summer sets in, the white-packed trenches are covered with fir tree branches to keep off the sun. The snow packs into natural ice.

That ice is a valuable commodity all the sweltering summer in Catania and a score of little summer resort villages along the east Sicilian coast at the bottom of the mountain.

In earliest days of the grant, there was no other refrigeration. Even now, the Etna snow sells at just as good or better prices than the artificially made ice available in Catania.

Sicily was one of the birthplaces of ice cream. And in the Catani area, Sicilians still argue that the Etna ice cream has a better flavor than ices made artificially.

Msgr. Carmelo Patane, 81, is the present Archbishop of Catania. He has kept the Etna snow grant going just as his predecessors did before him.

There are no figures on how much it is worth—but it is presumed to net the church several thousands of dollars a year.

When Etna erupted violently this week it melted away a little of the snow. There are several square miles of it left.

Stolen Auto Here 3 Days Is Recovered

The District's stolen-car hawks recovered another yesterday.

Detectives J. J. Wolf and John D. Williams, two auto operatives famed for their capacious memories, became suspicious when they noticed the dead tags on the 1946 black sedan in the vicinity of the Center Market at 5th and Morse st. ne.

Immediately, they recalled that just such a car was stolen 17 months ago from the American Motors Co. The engine numbers checked.

Further inquiries at the market resulted in a charge of grand larceny against a man booked as King Joseph Matthews, a meat market employe of 1118 50th st. ne.

The detectives said Matthews told them he had stored the car in a relatives garage in TB, Md., until three days ago. He will be given a hearing today.

Sesqui Studies Final Program

A special congressional subcommittee was appointed by the Sesquicentennial Commission yesterday to study the possibility of holding a special joint session of Congress as the final event in Washington's all-year celebration of its 150th birthday.

Melvin D. Hildreth, who was elected executive vice chairman of the Sesquicentennial Commission yesterday, disclosed this after a closed meeting of the commission's executive committe.

Hildreth said the executive committee was "very keen" about the project and had discussed reenacting the presidential procession that preceded the session 150 years ago.

Hildreth, who was named to the commission to fill the vacancy created by the death of Carter T. Barron, noted that the suggestion for the joint session was first made by his predecessor.

He said December 15 has been discussed as a tentative date for the proposed program.

The new committee will consist of the present congressional members of the Sesquicentennial Commission, Hildreth said.

The Sesquie executive committee will meet again today at 4 p. m. in the office of Commissioner John Russell Young to make a final decision on whether to continue the "Faith of Our Fathers" drama next year in the Rock Creek Amphitheater.

Hildreth revealed that the Sesqui staff will be cut to seven after this weekend and said the continuation of Paul Massmann as general manager would be discussed at today's meeting.

Citizen Group Names More Committees

Herbert P. Leeman, president of the Federation of Citizens Associations, yesterday announced the membership of three more committees—health, public welfare and police and fire.

The suffrage, education and safety, highways and waterways committees were named earlier this week.

The health committee comprises: Chairman, Dr. J. Ross Veal, delegate from the District of Columbia Medical Society; vice chairmen, Dr. Richard T. Sullivan, Medical Society; O. G. Hall, District Pharmaceutical Association, and Mrs. Henry A. Bartlett, Burroughs Citizens Association, and the following members:

Chester F. Bletch, Rhode Island Avenue; Clarence R. Bostwick, River Terrace; Mrs. Mabel White Hubbel, Kenilworth; Dr. Lyman F. Kebler, Citizens Forum of Columbia Heights; Alfred Marinshaw, Minnesota Center; Clifford H. Newell, Arkansas Avenue; Mrs. Harold S. Pope, D. C. Congress of Parents and Teachers; Edith Shannon, Parkview; Benjamin Striner, D. C. Pharmaceutical Association, and John N. Weber, Society of Natives.

Miss Kathryn E. Bowers, Stanton Park, will head the public welfare committee. Vice chairmen are the Rev. Kenneth C. Buker, Rhode Island Avenue, and W. Herbert Gill, Dupont Circle; secretary, Hazel Harper, North Capitol.

Other members are Mrs. Henry A. Bartlett, Burroughs; Chester F. Bletch, Rhode Island Avenue; John M. Curran, Southeast; Alexander B. Hawes, Georgetown Progressives; Mrs. Ernest W. Howard, Columbia Heights; William J. Hudgins, Washington Highlands; Dr. Lyman F. Kebler, Citizens Forum of Columbia Heights; Alfred Marinshaw, Minnesota Center; Mrs. E. Morgan Pryse, D. C. Federation of Women's Clubs; Margaret E. Rauber, The Washingtonians; Jack Riley, Metropolis View; Mrs. Carrie G. Smith, Anacostia, and Edward C. Wilcox, Mount Pleasant.

Fred Walker was named chairman of the police and fire committee. Vice chairmen are Kenneth G. Read, sr., North Randle Community; Milton A. Harper, North Cleveland Park, and Col. Frank H. Collins, The Palisades.

Other members are Frederick C. Belen, Shipley Terrace; John M. Curran, Southeast; Orrin J. Davy, Oldest Inhabitants; Morris Engle, Southwest; Mrs. Helen M. Fritz, Dahlgren Terrace; Kary K. Gower, Brightwood; George L. Gregg, Randle Highlands; O. G. Hall, D. C. Pharmaceutical Association; Mrs. Ernest Howard, Columbia Heights; William H. Limerick, Bradbury Heights; Jerome P. Lynch, Brentwood Terrace; Charles M. Maize, Kenilworth; Arthur B. McNerney, Brookland; Mrs. Franklin G. Sartwell, Metropolis View; G. Leslie Schafer, Lincoln Park; A. G. Shire, Connecticut Avenue; Edward J. Stein, Minnesota Center; Lester H. Steinum, West End; J. W. Thatcher, Trinidad, and John N. Weber, Society of Natives.

Judge Frees Attorneys in Bridoux Case

Judge Alexander Holtzoff yesterday permitted two local attorneys to withdraw from the defense of Capt. Eric Rios Bridoux in 11 civil suits growing of the November 1, 1949, airplane crash here in which 55 persons were killed.

The District Court jurist released from the cases were Attorneys Frederick A. Thuee and Gerald P. O'Grady.

In asking for the release, Thuee said he had not heard from Captain Bridoux since July and believed him to be in Bolivia. Thuee said he hasn't been paid "1 cent" in the case.

National Weather Summary

Washington Area: Today—Mostly sunny, with some cloudiness, highest near 42. Lowest tonight near 28. Saturday—Rather cloudy and continued cold.

Maryland: Today—Fair, highest 36 to 43. Continued cold tonight. Saturday—Rather cloudy and continued cold.

Virginia: Today—Fair, highest 40 to 46. Rather cold tonight. Saturday—Mostly cloudy, warmer in southwest portion.

Winds: Westerly, 8 to 12 m. p. h.

Visibility: Good.

Departures from normal yesterday—Accumulated excess of temperature since January 1, 1950, 110 degrees; excess since November 1, 1950, 86 degrees. Accumulated excess of precipitation since January 1, 1950, 6.34 inches; excess since November 1, 1950, .50 inch. Temperature one year ago this date—High, 59; low, 39.

Sun, moon, tides, river (EST) — Sun rises 7:08 a. m., sets 4:46 p. m. Moon rises 11:10 p. m., sets 12:18 p. m. Tides—High, 12:33 p. m.; low, 7:03 a. m. and 7:13 p. m. (Coast and Geodetic Survey). Potomac River muddy at Great Falls (United States Engineers).

Temperature	H.	L.	Prec.	Temperature	H.	L.	Prec.	Temperature	H.	L.	Prec.
Abilene	81	49	...	Denver	49	23	...	Nashville	56	30	...
Albany	36	32	...	Des Moines	36	20	...	New Orleans	77	49	...
Albuquerque	65	35	...	Detroit	30	24	...	New York	40	31	...
Alpena	32	28	...	Duluth	15	4	...	Norfolk	44	30	...
Asheville	50	17	...	El Paso	73	31	...	Okla. City	65	37	...
Atlanta	54	29	...	Fort Worth	84	48	...	Omaha	39	22	...
Atlantic City	43	33	...	Galveston	76	62	...	Philadelphia	43	33	...
Baltimore	44	26	...	Harrisburg	43	31	...	Phoenix	78	42	...
Billings	27	20	.02	Houston	82	57	...	Pittsburgh	33	25	.01
Birmingham	53	26	...	Huron	21	13	...	Portland, Me.	43	32	...
Bismarck	10	2	...	Indianapolis	37	23	...	Portland, Ore.	48	41	.68
Boise	61	41	.06	Jackson	76	52	...	Raleigh	52	25	...
Boston	40	34	...	Jacksonville	67	31	...	Reno	58	43	.03
Brownsville	..	65	...	Kansas City	48	34	...	Richmond	42	29	...
Buffalo	31	28	.54	Key West	70	57	...	St. Louis	47	35	...
Burlington	36	32	.05	Knoxville	53	25	...	Salt Lake C'y	51	30	...
Charleston	59	36	...	Little Rock	62	35	...	San Antonio	81	45	...
Charlotte	55	25	...	Los Angeles	59	51	...	SanFrancisco	63	53	.18
Chattanooga	56	24	...	Louisville	45	26	...	Savannah	62	30	...
Cheyenne	54	27	...	Memphis	60	31	...	Seattle	35	32	1.14
Chicago	32	22	...	Meridian	75	37	...	Shreveport	80	44	...
Cincinnati	39	25	...	Miami	70	47	...	Tampa	68	37	...
Cleveland	32	23	...	Milwaukee	26	19	...	Washington	42	27	...
Columbus	[illegible]	[illegible]	...	Minn.-St. Pl.	17	11	...	Wichita	55	30	...
[illegible]	[illegible]	[illegible]	...	Mobile	[illegible]	47	...	Wilmington	38	32	...

LEGAL NOTICE 4

LAIDLAW & COMPANY
NOTICE OF CONTINUATION OF LIMITED PARTNERSHIP

Notice is hereby given that Elliot C. R. Laidlaw, residing at 758 West 8th Street, Plainfield, New Jersey, Louis W. Noel, residing at 120 East End Avenue, New York 28, New York, Edward Roesler, Jr., residing at 12 Westgate Boulevard, Plandome, New York, Lorraine F. Pitman, residing at 10 Meadowbrook Road, Darien, Connecticut, Daniel E. MacLean, residing at 455 Boston Post Road, Port Chester, New York, William F. Van Deventer, residing at Windy Ridge Farm, Far Hills, New Jersey, William E. Dugan, residing at 21 Jefferson Road, Scarsdale, New York, William W. Kouwenhoven, residing at 107 Mead Brook Road, Garden City, Long Island, New York, Paul E. Burdett, residing at 32-16 Sheffield Terrace, Fairlawn, New Jersey, and Henry B. Laidlaw, residing at 1345 Denmark Road, Plainfield, New Jersey, as General Partners, and Theresa N. McSweeney, residing at Ridgeway Avenue and Beach, Atlantic City, New Jersey, Isabella Wood Laidlaw, residing at Holland Road, Bedminster, New Jersey, and Malcolm S. Mackay, residing at Far Hills, New Jersey, as Special Partners, who (together with Gilbert U. Burdett, deceased), having formed a limited partnership pursuant to the laws of the State of New York and desiring to do business in the District of Columbia as a limited partnership, filed a Certificate of Limited Partnership in the Office of the Clerk of the District Court of the United States for the District of Columbia on January 3, 1947 (No. 153 Limited Partnership), and a Certificate of Continuation of Limited Partnership Beyond Time Originally Fixed for Its Duration in the Office of the Clerk of the District Court of the United States for the District of Columbia on October 3, 1949 (No. 165 Limited Partnership) will continue said partnership; that said partnership with the persons above stated as being General Partners continuing to be the General Partners and the persons above stated as being Special Partners continuing to be the Special Partners, is to continue to December 31, 1954; that the firm name of said partnership is Laidlaw & Company; that the business to be transacted by said partnership is the business of buying, selling and dealing in and with stocks, bonds, notes, securities, negotiable instruments and other evidences of debt or ownership, as brokers or agents, and not otherwise (except that the firm may deal in securities to the extent permitted to national banking associations); that the said Theresa N. McSweeney, Isabella Wood Laidlaw and Malcolm S. Mackay have contributed the sums of $500,000, $200,000 and $50,000, respectively, to the common stock of said partnership.

Certificate of Continuation of Limited Partnership signed and acknowledged by all the partners was filed on November 3, 1950, in the Office of the Clerk of the United States District Court for the District of Columbia.

BIDS AND PROPOSALS 6

SEALED PROPOSAL for Bid No. B2-1045-51 will be received at the National Bureau of Standards, Procurement Section, 620 11th st. nw., Washington 25, D. C., until 2 p. m., December 5, 1950, and then publicly opened for Deoxo Super-Sensitive Indicators as described in the specifications which may be obtained from the Procurement Section, National Bureau of Standards.

GOVERNMENT OF THE DISTRICT of Columbia, Director of Highways, D. C., November 30, 1950. Sealed proposals will be received in Room 509, District Building, 14th and E Streets N.W., Washington 4, D. C., until 2 p. m., Eastern standard time, December 8, 1950, and then publicly opened and read for installing four (4) units of an "electronic air raid warning system" on buildings at various locations in Washington, D. C. Proposal forms and specifications may be obtained in Room 427, District Building. (Telephone NA. 6000, Ext. 2378.) Nov30,dec.1,2,4,5,6

OFFICE OF THE ARCHITECT OF the Capitol, U. S. Capitol, Washington, D. C., November 27, 1950. Sealed bids, in triplicate will be received in this office until 3 p. m. DECEMBER 8, 1950, and then publicly opened for the replacement of two sections of 8" steam pipe and one 4" condensate pipe in Independence Avenue, S.W., Washington, D. C. Bidding information may be obtained by intending bidders on application to this office. DAVID LYNN, Architect of the Capitol. Dec.1

BIDS AND PROPOSALS 6

WASHINGTON SUBURBAN SANITARY COMMISSION
CONTRACT NO. 881-S
SEWER CONSTRUCTION

Sealed proposals for constructing in 75th Avenue and Maryland Boulevard, Columbia Park, Prince Georges County, approximately 2,165 feet of 8-inch plain concrete or vitrified pipe sewers, will be received at the office of the Washington Suburban Sanitary Commission, Hamilton Street, Hyattsville, Maryland, until Monday, December 4, 1950, at 2:10 P. M., Eastern Standard Time, at which place and time they will be publicly opened and read.

Plans and specifications may be obtained from the office of the Chief Engineer of the Commission, Hyattsville, Maryland, upon deposit of $5.00, which deposit will be returned to bidders or to those returning plans and specifications in good condition.

DWIGHT B. GALT,
WARREN BROWNING,
LELAND G. WORTHINGTON,
Commissioners.
Nov.24,Dec.1

AUCTION SALES 8

THOS. J. OWEN & SON, Auctioneers
435 Southern Building

TRUSTEES' SALE OF AN UNDIVIDED ONE-HALF INTEREST IN AND TO A TWO-STORY ROW BRICK TWO-FAMILY BUILDING BEING KNOWN AS PREMISES NO. 1112 FOURTH STREET SOUTHWEST.

By virtue of a certain deed of trust dated October 9, 1950, being Instrument No. 43136, recorded October 11, 1950, among the land records of the District of Columbia, and at the request of the party secured thereby, the undersigned trustees will sell, at public auction, within the office of Thos. J. Owen & Son, Room 435 Southern Building, Fifteenth and H Streets N.W. on TUESDAY, THE FIFTH DAY OF DECEMBER A. D. 1950 at 1 o'clock P. M., the following-described land and premises, situate in the District of Columbia, and designated as and being an undivided one-half interest in and to Lot 101, Oppenheimer's subdivision in Square 544, as per plat recorded in the Office of the Surveyor for the District of Columbia in Liber 20 at Folio 40, together with the exclusive right of possession in and to the second-floor apartment.

TERMS: Sold subject to a prior first deed of trust on the entire property in the approximate amount of $6,670.86, and a prior second deed of trust on a one-half interest in the property in the approximate amount of $2,585.00, further particulars of which will be announced at time of sale; the purchase price above said trust to be paid in cash. A deposit of $500.00 required. Conveyancing, recording, etc., at purchaser's cost. Terms to be complied with within thirty days, otherwise deposit forfeited and the property may be advertised and resold at the discretion of the trustees.

HARRY B. WOLFE,
ABE WOLFE,
Trustees.
Nov.24,27,29; Dec.1,4

BUSINESS SERVICE 9

ABC CLEANING CONTRACTORS. Window caulking, bldg. pointing, chimneys reinforced for TV antennas; chimneys cleaned; clean outdoors, installed. FULLY INSURED For reasonable estimates. EX. 2222.

ACCOUNTANT, part time; books started. WO. 4352 after 6 p. m.

ACCOUNTANT-BOOKKEEPER—Tax returns; 20 years' experience; references. JU. 7-8378.

ALTERATIONS — Coats, suits and dresses; extra good workmanship. JA. 4-0162.

ALL KINDS furnaces, chimneys cleaned, repaired. Holland Furnace, DE. 7750.

ALL KINDS of moving; reas. rates. Satisfaction guar. TR. 3802.

BETHESDA PAINTING & DEC. CO. INTERIOR—EXTERIOR PROMPT SERVICE LO. 5-2050

BRICKLAYER WITH CREW Wants contract with brickwork, in D C., nearby Md. and Va. Available immediately. JO. 9-8825.

CABINET work, fixtures, store fronts, storm enclosures, general repairs. ST. 6274. ME. 9369.

CAMERA REPAIRING
CALL FULLER & D'ALBERT, INC. 815 10TH ST. N.W. EX. 8120

CARPENTRY—Complete remodeling and repairs, basement to attic; work done promptly and neatly. AP. 0380.

CARPENTRY, papering, painting, 1st class. HO. 1088, eves.

CARPENTRY, genl. remodeling, repairs; white. JO. 2-7304. LI. 3-3256.

CARPENTRY—For free estimates on rec. rooms, attics, stairways, cabinets or additions. AL. 2415 or FA. 4966; white sober mechs.; work guar.

CARPENTRY, PAINTING, PAPERING, masonry, etc. All work in connect'n with your home. Terms. NA. 5048.

CARPENTRY—Fall rep.; save; deal with mechanic. Goodman, AD. 3149.

CEMENT—Work all kinds, cinder blks. laid. Guar. Gaddies. NO. 1936.

CLOGGED DRAIN PIPES electrically Razor-Kleened or no charge. Roto-Rooter. RA. 8888, day or night.

CURTAINS lace-tailored, 75c; ruffled, $1; couch covers, $2.50; done at my home. AX. 4343.

DRESSMAKING, alteration, tailoring problems will disappear if you call TR. 6819. Fittings in your home.

EXPERT radio and TV repairs. Call JA. 8-0478. Free pickup and delivery after 7 p. m.

FENCES—Chain link, oak, cedar. Lowest prices free est. HI. 7590.

FLOORS sanded and finished, cleaned and waxed; free estimate. Harr Floor Service. WI. 4770.

FLOORS sanded and refinished, papering, painting. AT. 3657

FLOORS SANDED and finished. All work guaranteed. TAYLOR FLOOR SERVICE. WA. 1129

FURNITURE — Repaired, refinished, expert. Guar. LI. 7-4256 eves.

FURN. REUPHOLSTERING—Beautiful choice materials. Reas. prices; free estimates. Artcraft Upholstering Shop. LI. 4-9091.

HOME MODERNIZERS
Roofing, Siding, Asbestos Shingle, painting, papering and general repairs. FHA terms. J. J. SULLIVAN CO., 2214 14th st. n.w., MI. 2626.

INTERIOR decorating, cooperative for small budgets. Do it with what you have. Call Charles Floyd. DI. 6253; eves., LI. 4-3195.

MOVING, Hauling, Trash removal, reliable. HO. 0312.

PAINTING, plastering; floors cleaned, waxed. John Edwards, TW. 2467.

PAINTING, Kemtoning, first class; reasonable; work performed day or night; weekends. RA. 1797, eves.

PAINTING, floor sanding, papering, etc Exp. mech. LO. 3-7314, HI. 7785.

PAINTING, decorating; day or contract. Call McDougald, TO. 5796.

PAPERING, painting, carpentry and general repairs. Insured. Free estimates. Terms if desired. RE. 7365.

PAPERING, painting, quality workmanship; reas. Wolff, AT. 7436.

PLASTER repairs, 1st class work. Immediate service. TW. 2308 aft. 6 p.m.

PLASTERING
PATCHWORK A SPECIALTY
WHITE MECHANICS. MI. 3824.

PLASTERING, patch; specialist; wall scraping; guaranteed. ST. 7923.

PLASTERING-PATCH specialist, 1st class, reasonable. LI. 6-7328.

PLUMBING, heating, bath room installations a specialty. RA. 6810.

PLUMBING & HEATING
Jobbing, repairing, new work, emergencies. Nelson E. Wells, Inc. Lic. D. C. and Md. Call TR. 7456; nights and Sun. OT. 7708.

PLUMBING, HEATING—No job too small; 24-hr. service. Reas. D. C. and Md. Work guaranteed. UN. 4359.

ROOF AND GUTTERS
Prompt service, free est.; unconditionally guar. DU. 4248 eve.

ROOF PAINTED, repaired; guttering, cleaned inside, painted. WA. 6749.

TILE REPAIRS, baths, showers, kitchens, porches; reas. HU. 6898.

TV TROUBLE ? ? Prompt, efficient service. DE. 5104; Sun., LO. 3-9527.

UPHOLSTERING—XMAS SPECIAL—Club chair, $35; choice of materials; best workmanship. Free estimates; Call till 9 p. m. Artcraft Upholstering Shop, LI. 4-9091.

UPHOLSTERING
Furniture reupholstered now, in time for Christmas. Guaranteed workmanship. Free estimates. LI. 7-8650.

UPHOLSTERING and repairing done in your home. All work guaranteed. Call W. Ross, DI. 4987.

VENETIAN BLINDS—Repair service. New tapes, cord cleaning service. City Awning Co., 3930 Ga. ave. nw. RA. 5100.

LOST 10

BILLFOLD, black zipper; Calif. lic.; rew. SH. 8800, Ext. 123; SH. 7902.

BOX OF BLANKETS AND PERSONAL EFFECTS; from truck on Shirley hwy., Thurs. afternoon. Reward. Call Mrs. Holliday, HU. 5825 or ST. 3000, ext. 275, between 9 and 5.

CAT, black; white nose, whiskers, bib, paws; Alex.; reward. OV. 0607.

DOG, English beagle, female, 10 mo. old, brown and black, lost vic. of Suburban Hospital, Bethesda, Nov. 28; reward. WI. 1643.

EARRING—Pearl and diamond; lost evening, Nov. 28, in Georgetown. Good reward. CO. 5784.

GLASSES, black leather case, Wed. eve., vicinity 17th and Eye nw. or Mt. Pleasant car. Reward. EX. 4950 br. 3284.

RING—Solitaire diamond platinum ring at either Washington Hotel, Geo. Washington Memorial in Alexandria, or at Unknown Soldier's Tomb. Generous reward. NO. 6496.

LOST 10

OVERNITE BAG, lady's, Allumin, with contents. Liberal reward. NO. 6600, ext. 502, after 6.

SIAMESE CAT, altered male; vic. of 6122 Lee hwy. Reward. PA. 2254.

SMALL BROWN DOG—2 yrs. old, short hair, collar with silver studs and Prince Georges County dog tag. Answers to Tony. Vic. Hillcrest Heights, Md., Tuesday. Reward. JO. 8-6800.

WIREHAIRED fox terrier, 8 yrs. old, female, white, light tan head, reddish hair on back legs, growth on right rear leg, lost Nov. 25 in Arlington. Reward. JA. 4-0151.

WRIST WATCH—Gruen 21-jewel gold stretch band, vic. 15th and New York ave. nw. Approx. 3 p. m. Sat. Reward. AT. 5660.

WRIST WATCH—Small, on black band; lost Nov. 28. HO. 7918.

WRIST WATCH, Hamilton; lost Nov. 27; 18th and Pennsylvania ave. to Shoreham Hotel. Rwd. DI. 0717.

FOUND 10A

FOUND—Dog, male, part collie and chow, around 3 yrs. old, blocky build; collar, no tag; gentle and affectionate; vic. Lorcom lane and Military rd., Arl. Owner or good home. CH. 9741.

FOX TERRIER type, male, white with black spots and brown spots on head; very friendly and playful. Call Jackson 8-4548.

PERSONALS 11

ALTERATIONS—Done immed.; will call and fit; references. MI. 0592.

ALTERATIONS — Specializing in hems, dresses and skirts. SH. 2010.

ALTERATIONS, tailoring; ladies garments of all kinds; reas. TU. 3541.

BABY SITTER—Available eves.; best references. Call DU. 4118 after 6:30 p. m.

CHILD CARE
Will give good day care to your child, age 2-4, while you work. Call MI. 2235.

CURTAINS—Done in my home; exp. laundress. 75 cents per pr. LI. 3-1867

DESIRE someone to crochet doll articles. OL. 0527, 9 a.m.-12 noon.

HAIR GOODS by Micheel, wigs or toupes, $50 up; braids, curls, etc., $10 up; cleaning, repairs. MI. 0065.

I WILL NOT BE RESPONSIBLE for any debts incurred by anyone other than myself as of Dec. 1.
HELVON SMITH.

SECRET XMAS LOANS
Employed men and women obtain loans on their signature only.
H. A. WOOD, OX. 0340

TYPING, clerical or PBX work, wanted; 3 nights a week and weekends. JA. 2-6163, after 6 p. m.

COLORED CHILD CARE—Will give your child good day care in licensed home, all ages. Call LI. 7-8736.

INSTRUCTIONS 12

LEARN TO DRIVE. Rite-Way Driving School; full course, $25. CO. 2717. Md., D. C., Va.

PBX-RECEPTIONIST COURSE—We believe we are the only school offering busy-board training; free typing and placement service; private instruction teacher; 15 years' exper. American School, Miss Rand, NA. 4142.

HELP, MEN 15

ACCOUNTANT, JUNIOR
for public accounting firm. Call DI. 8117 for appointment; good opportunity.

Accountants, Jr., for C.P.A.
Several excellent positions.
ATLAS AGCY., 1420 N. Y. AVE. N.W.

ACCOUNTING CLERKS
AGE 18 TO 35
Graduates, undergraduates, and those planning to study accounting. Good opportunity at moderate starting salary. 5-day, 40-hour week, numerous employe benefits.
APPLY EMPLOYMENT OFFICE
WASHINGTON GAS LIGHT CO.
1100 29TH ST. N.W.
Monday through Friday
8:30 A.M. to 5 P.M.
No Phone Calls

ASPHALT SHINGLE MEN
6 excellent openings, $2.25 hr.
ABBEY PERSONNEL COUNSELORS
710 14th St. N. W. Rm. 302. ST. 0190

ASSISTANT MANAGER
A splendid opportunity for a man to learn the finance business with a national organization. The man needed must have a car and enjoy meeting the public. Good opportunity for advancement. This company is qualified to accept a man for ON THE JOB TRAINING FOR FORMER GI's. Many company benefits offered to employes.
APPLY IN PERSON
Lincoln Loan Service, Inc.
7910 Georgia Ave., Silver Spring, Md.

AUTO LUBRICATION MAN
Must be experienced on General Motors products and have A-1 references.
ARCADE PONTIAC
Washington's Largest Pontiac Dealers.
Mr. Peers, 1437 Irving St. N.W.

AUTO MECHANIC
Good opportunity for first-class mechanics. Good salary; paid vacations, etc. Excellent working conditions.
CAPITOL MOTOR CO.
928 Phila. Ave., Silver Spring, Md. SH. 3900. See Mr. Sellers.

AUTO MECHANIC—Suburban Ford dealer; good opportunity for a general mechanic who knows or can learn about automatic transmissions; only sober, steady man of ability need apply. See Mr. Sutherland.
ERWIN FORD
Fairfax, Va. (off Lee Hwy.)

AUTO MECHANICS
Experienced, year-round work, 5-day week; paid holiday and vacations, insurance and hospitalization benefits. Best working conditions in city. Apply in person to Mr. Cunningham, service manager.
EMERSON & ORME
17th and M Sts. N.W.

AUTO MECHANICS
Washington Oldest Chevrolet Dealer has an opening for 2 experienced auto mechanics; top earnings for good men; plenty of work; excellent working conditions; 5½-day wk.
BARRY-PATE MOTOR CO.
1130 Conn. Ave. N.W.

AUTO MECHANIC-FORDMAN—Suburban Ford dealer; we need a man to work as a mechanic and who is able to assist service manager; modern bldg.; pleasant working conditions; plenty of work. See Mr. Sutherland.
ERWIN FORD
Fairfax, Va. (off Lee Hwy.)

AUTO SALESMEN
Openings for 2 with one of Washington's largest Ford dealers. Experience preferred but not essential.
SEE MR. MURPHY
3200 PENNA. AVE. S.E.

BARBER—Friday and Saturday; also steady. 2111 Rhode Island ave. ne.

BARBER—Short hours, good pay. Continental Barber Shop, 1010 15th st. nw. EX. 9285.

BARBER—Will have vacancies soon for steady men. Fox Barber Shop, 1344 G st. nw.

BARBER WANTED. 1206 Good Hope rd. se.

BARBER wanted, Fri. and Sat., extra or full time; good earnings. OL. 9776.

BARBER—Friday & Sat., $30 guaranteed. Tony's Barber Shop, Herndon, Va., Herndon 250.

BARBER for Sat. 70% comm., steady job. 2020 Florida ave. nw. DU. 9746.

BARBER, Saturdays. Fashion Barbers, Col. pike, Fillmore st., Arl., Va.

BARBER—Steady, $60 wk. guarantee and commission. 437 9th st. nw. EX. 7454.

BOOKKEEPER, $65
Retail food exp.
Bookkeeper, securities exp. $60
Bookkeeper, graduate $55
Bookkeeper, student $50
ATLAS AGCY., 1420 N. Y. AVE. N.W.

BOOKKEEPER
Bkkpr.-office manager $4100
Asst. bookkeeper $3200
Bkkpr.-typist $2400
Many other excellent positions.
ABBEY PERSONNEL
710 14th St. N.W., Rm. 302. ST. 0190.

BOOTBLACK, young man, $18 wk. Barber Shop 211 R. I. ave. ne.

HELP, MEN 15

BARBER
—WITH—
HOTEL EXPERIENCE
$65 PER WEEK SALARY PLUS COMMISSION
Must be sober, reliable and able to furnish good references.
Apply Personnel Office
Ambassador Hotel
1404 K ST. N.W.

BUSINESS ADMIN.
College training required; $4100.
ABBEY PERSONNEL COUNSELORS
710 14th St. N.W., Rm. 302. ST. 0190.

BUS OPERATORS
Due to proposed extensions on some of our routes, we will need additional men for training. Age 28 to 38. Paid while training. Weekly salary. Guarantee. 5-day week. Paid vacation, hospitalization, pension plan. All-year employment. Apply Wash., Va. & Md. Coach Co., 707 North Randolph st., Arlington, Va. GL. 4000.

CLAIMS ADJUSTER
Large stock casualty company; experience not necessary; prefer person with law degree.
BOX 834
WASHINGTON POST

CLERK: for steel warehouse shipping dept., must be able to type, permanent position, 5-day week. Ceco Steel Products Corp. 4705 R st., Kenilworth, Md. Appleton 1277.

COLLECTOR-SALESMAN
Experienced installment man, for established route in city and nearby Virginia, with large firm. Commissions with liberal guarantee; car necessary. See MR. THOMAS, 1031 7th st. nw.

COPY BOY
Young man over 18, preferably a college student, who can work afternoon and evening hours in the city room; 5-day, 40-hour week. Paid vacations, sick leave and group insurance benefits. THE WASHINGTON POST OLD BUILDING, PERSONNEL DEPT.
1345 E ST. N.W.

DRAFTSMAN
Arch., open.
LLOYD'S, 1420 N. Y. Ave., Rm. 809 ST. 2207

DRIVERS WANTED
for Diamond cabs. New and used cars avail. Reas. rental rates. Must have identification card. Apply Diamond lot, 101 M st. ne. See MELVIN HERRIMAN.

EDUCATIONAL SALESMAN wanted by 36-year-old school; must have good late model car; local territory; leads furnished. Our salesmen average better than $125 weekly net. Write, giving experience, E. S. Smith, ART INSTRUCTION, INC., 500 S. 4th st., Minneapolis 15, Minn.

EMPLOYED MEN
Profitable year-round sales work. 15 hrs. wkly. REAL SILK. NA. 7356.

ENGINEER-MECH. $350
ELEC. DRAFTSMAN ..... $300 UP
APPLIANCE SALESMAN.. SAL. OPEN
HALLROOM CLERK $182
JANE ABBOTT EMPL. SERVICES
1420 N. Y. AVE., RM. 408. EX. 0367.

ENGINEERS
NEW WASHINGTON POST BUILDING
Watch engineers wanted immediately for new Post Bldg., 1515 L St. N.W.
First, 2d or 3d class licenses needed.
PERSONNEL DEPT.
OLD POST BLDG.
1345 E St. N.W.

Grocery Stock Clerk
Must be thoroughly experienced in grocery work; this is work with a night stock crew for a chain of super markets; only a thoroughly experienced active man will be considered; excellent salary and working conditions; employe benefits.
APPLY ROOM 124
SHIRLINGTON TRUST BLDG.
SHIRLINGTON SHOPPING CENTER
ARLINGTON, VA.

HIGH SCHOOL graduate 18 to 20 for immediate employment in mailing department. 5-day week. Opportunity for advancement. 2111 E st. nw., ME. 0160.

MAIL ROOM CLKS., draft exempt., $475.
Gen. ofc. clerk, $182, good oppty.
ALLEN-O'BRIEN PERSONNEL SERV.
710 14th St. N.W., Rm. 408. RE. 7280

MAN, 40-65; ability to meet public more important than exper. Good income. Apply 710 14th st. nw., Rm. 702.

MECHANIC
Experienced. Must have own tools. Good pay and good working conditions.
WILLYS OVERLAND
1824 L St. N.W. See Mr. Smith

NEWSPAPER CIRCULATION VIRGINIA
The Washington Post would like to interview applicants for a position in the Circulation Department which involves distribution of papers in Arlington Area. Salary and car allowance in an interesting field offering advancement for qualified man.
Personnel Department
OLD POST BUILDING
1345 E STREET, N.W.

HELP, MEN 15

OFFICE MESSENGER—Airlines, h. s. grad. Va. driver's license; 5 days; $175 to $200. POTOMAC EMPL. AGCY., 911 King st., Alexandria. AL. 7022.

PAINTERS
Apply Manders Decorating Co.
1526 Wisconsin Ave. N.W.

PLASTERERS (WHITE)
FIRST CLASS WHITE COAT MECHANICS ONLY; $28 PER DAY. PLENTY OF WORK AND MATERIALS. WA. 2941.

PLUMBER-STEAMFITTER
Knowledge of oil burners. Salary open. Give full personal particulars, family, previous positions, references. State minimum salary. P. O. Box 4682, Anacostia Station.

REAL ESTATE Salesmen, full or part time, can earn $100 weekly or more. No experience needed. We'll train you. Marcum Realty Co., Shirlington Business Ctr. KI. 8-8600.

REAL ESTATE salesman wanted. Young progressive organization offering complete real estate service, including new construction. New men averaging $750 per mo. We will close your sales. Any previous sales experience will help. Call Mr. Walters OW. 5200, for appt.

REPORTER, familiar Government procurement procedure, to obtain bids and abstracts. Write Box 8163, 217 7th ave., New York.

ROUTEMAN AND SOLICITOR (white), for established dry cleaning route. $50 per week guaranteed, plus commission. Apply HAMILTON CLEANERS, 3024 Hamilton St., Hyattsville, Md. WA. 6464.

SALESMAN
FOR TEMPORARY WORK FOR OUR MEN'S CLOTHING DEPT.
Must be thoroughly experienced in selling fine quality men's suits and overcoats.
GARFINCKEL'S
F STREET AT 14TH N.W.

SECY., VERY LITTLE STENO., $220
PVT. SECY. $260
CLERK-TYPIST 175
CLERKS GOOD AT FIGURES, $180.
JANE ABBOTT EMPL. SERVICES
1420 N. Y. AVE., RM. 408. EX. 0367.

SECY.-EXEC.—$293
Bkpr., knowl. heating $216
MUTUAL EMPLOYMENT SERVICE
1710 G St. N.W. NA. 0954.

SERVICE station attendant, high school graduate preferred; age 21 to 30. Salary and bonus. Apply in person only. Mr. Green, Sun Oil Co. 4940 Connecticut ave.

SEWING MACHINE SALESMAN
Thalhimers of Richmond has an opening for an experienced sewing machine salesman. Write giving work experience, educational background, age, marital status, etc., to employment manager, Thalhimers, Inc., Richmond 19, Va.

SHOE REPAIRMAN
Must be reliable and capable of managing the shoe repair department in a modern valet shop. Write stating references and experience. Salary $70 per week plus 2% on all work. Write Mr. Cook, 8511 Piney Branch rd., Silver Spring, Md.

SIGN PAINTER
WITH NEON SIGN EXPERIENCE PREFERABLE
Wanted, for all around work, in shop and local outside, steady.
Phone Laurel 1047
BETWEEN 7 & 8 EVENINGS ONLY

STAT. CLKS., 5-D., $225
ATLAS AGCY., 1420 N. Y. AVE. N.W.

STENOG., juniors, $200 mo. up; several exceptional positions, better type of firms. Est. 35 years. BOYD'S, 700 12th, cor. G. NA. 2340.

STOCK CLERK, white; salary open. ABBEY PERSONNEL COUNSELERS 710 14th St. N.W., Rm. 302. ST. 0190

STOCK CLERK—Alex., 5 days, $166 POTOMAC EMPL. AGCY., 911 King st., Alexandria, AL. 7022.

Tabulating Machine Opr.
The Washington Post requires the services of an experienced IBM Tabulating Machine operator. Five-day, 40-hour week, paid vacations, sick leave and group insurance benefits.
Personnel Department
OLD POST BUILDING
1345 E STREET, N.W.

TEACHERS—Use Adams Teachers Agcy., Colorado Bldg., 14th and G.

TELEVISION SERVICEMAN, experienced, afternoon and evening work in hotels. Box 793, Washington Post.

TOOL MAKERS
MACHINISTS
Several select openings at Top Pay for better than average men on high class precision work. Plenty of overtime; well equipped shop; good working conditions; choice of 1st, 2nd or 3rd shifts. Defense work.
ALSO OPENINGS FOR:
First class Operators on Boring Mills, Milling Machines, Lathes, Turret Lathes.
ENGINEERING & RESEARCH CORP.
RIVERDALE, MD. WA. 4444

TRUCK DRIVER
Experienced furniture mover. Local work. Must be able to pack furniture. Steady job. Good opportunity. References required. 639 New York Ave. N.W.

VARITYPE OPERATOR
for one-month work, based on 48-hr. week, including overtime. Very good salary. Call RE. 8125.

WAREHOUSE MANAGER TRAINEE
Long-established firm needs a man able to accept responsibility. Warehousing experience desired, but not necessary. Vacation with pay, sick benefits and insurance. Draft-exempt preferred. Call LI. 6-4400 for interview

WEAR-EVER ALUMINUM
417 SOUTHERN BLDG.
15TH AND H STS. N.W.
PHONE EX. 3663
$50 AND UP PER WEEK
HOURS: 6 P. M. TO 9 P. M. & SAT.
Training in public speaking and sales management. Use your evenings profitably.
CALL NOW FOR APPT.

HELP, MEN 15

UNDERWOOD - ELLIOTT - FISHER OPERATOR on accounts receivable; SE. section; $55 up.
ANNETTE D. TATELMAN
233 Woodward Bldg., 15th and H NW. RE. 5979—RE. 0286

WRAPPERS (White)
Experience with parcel post and gift wrapping. Apply
BECKERS
1314 F St. N.W.

YOUNG WHITE delivery and front counter clerk. Apply 10 to 2 only. R. E. Michel Co. 1320 1st st. ne.

YOUNG MAN
Wanted as clerk-typist for general office work. Apply
Rosslyn Steel & Cement Co.
3031 K St. N.W.

ARE YOU THIS MAN?
Age 21 to 45, high school or better, own car, present income below $100 per week, looking for permanent sales opportunity with a national organization? We train you. No traveling. Call LI. 4-8267 for interview, between 10 a. m. and 4 p. m.

ATTENTION!
UNION BRICKLAYERS
Cold weather is setting in. Work tightening up. Avoid being laid off. Come to work for us, where we will definitely employ you and keep you going. Have plenty of inside work and material on hand. Good wages. Overtime and Saturday work on most projects.
CALL LIEB BROS.
60 Park Place, Newark, N. J.
MItchell 3-7420.

Attention, Salesman
We need 3 more men in our sales department; earnings unlimited and future secure. We are not affected by booms, wars, priority or depression. Experience not necessary. Complete training given. Car necessary. Substantial drawing account. For personnel interview see Mr. Robeson or Mr. Lee between 10 and 12 or 2 and 4.
Fort Lincoln Cemetery
3201 Bladensburg Rd. N.E.

EXPANSION PROGRAM
Our new plans require the addition of 2 or 3 more salesmen, preferably between the ages of 25 and 35, and one or more 36 or over. Must have good education and ability to represent company and produce with credit to both. New man will go through a 6-week basic training period followed by a period of specialized training. Demonstrated ability will earn not only good income, but can lead to position in executive end of business. This is an opportunity for a permanent career, if you can meet our requirements. State age, education, past experience, marital status and telephone number to
BOX M-185
WASHINGTON POST
Replies strictly confidential. Our entire organization has been informed of this ad.

WANTED AT ONCE!
TOP TELEVISION SERVICEMEN FOR HIGH-PAY JOBS AT CAMPBELL'S
Washington's leading music house has fine proposition for the right men.
For Interview
Telephone
MR. CAVALIER
District 8464

HELP, WOMEN 16

ADMITTING OFFICE CLERK
Hospital experience necessary; good hours and salary. Box M-181, Washington Post.

ASSOC. SEC'Y, $60 wk., knowledge chemistry, 5 day; railroad secy., 5 day, $230 mo. If it is a GOOD position BOYD will have it first. Est. 35 yrs. Visit NOW. BOYD'S, 700 12th cor. G. NA. 2340.

BOOKKEEPER
N. C. R. bank $2200
Asst. bkkpr.-typist $2400
Cashier-typist $2400
Many other excellent positions.
ABBEY PERSONNEL
710 14th St. N.W., Rm. 302. ST. 0190.

BKKPR., $65
So. Arl. vic.
Bookkeeper, N.W. ..... $55-$60
ATLAS AGCY., 1420 N. Y. AVE. NW.

BOOKKEEPING CLERK
to operate Natl. Cash register, 3000 posting mach.; Group Health and Life Ins., profit sharing, liberal vacation plan. Pleasant working conditions. 5½-day wk., includes overtime payrate. Please call DE. 1973.
THE TREW MOTOR CO.
1526 14TH ST. N.W.

CASHIER
SALESWOMEN
—FOR—
LINGERIE & ACCESSORIES
Experienced only; 5-day week; permanent position; very good salary.
RIZIK BROS., INC.
1108 CONNECTICUT AVE.

CASHIER
Must be experienced, for work in super market. Top wages and excellent working conditions, free hospitalization, paid vacation and bonus plan, many other employe benefits. APPLY ROOM 124, SHIRLINGTON TRUST BLDG., SHIRLINGTON SHOPPING CENTER, ARL. VA.

CLERICAL
Experienced in adding machines, typing and general office work. Pleasant working conditions. Excellent opportunity for advancement. Liberal discount privileges with purchases. Store benefits.
APPLY OFFICE
THE YOUNG MEN'S SHOP
1319 F ST. NW.

CLERK—Office young lady, experienced in general office duties desirable. Must be able to type. Permanent position, group insurance and hospitalization. Call Hechinger Co., AT. 1400 for appt.

CLERKS, ALL KINDS, $50
FINE WORKING COND.; 5-DAY. LLOYD'S, RM. 809, 1420 N. Y. Ave. ST. 2207.

CLERK-TYPIST
5-day, 40-hour week; permanent employment; promotion department; newspaper office. Georgetown, convenient transportation; advancement, paid vacation, free hospitalization, other benefits. Experience preferred. Under 35. Phone CO. 1014, ext. 5.

CLERK-TYPIST
General office work; permanent position. Creel Brothers, Inc., 1811 14th st. nw.

CLERK-TYPIST
PART-TIME
Interesting part-time assignment available for clerk-typist. Hours will be 3 p. m. to 7 p. m., Monday through Friday. Interviews today.
Personnel Department
OLD POST BUILDING
1345 E STREET, N.W.

CLERK-TYPIST
Experienced typist, age 25-35, in N.E. section, to type insurance and payroll forms.
APPLY
SAFEWAY STORES, INC.
1845 4TH ST. N.E.

IMMEDIATE OPENINGS
—FOR—
SALESMEN
—IN—
VARIOUS DEPARTMENTS
WRAPPERS
&
PACKERS
APPLY
PERSONNEL OFFICE
FOURTH FLOOR
S. KANN SONS CO.

CONTINUED ON FOLLOWING PAGE

HELP, WOMEN 16

Continued From Preceding Page

CLERK-TYPIST
Age 18 to 30; an attractive position in pleasant office; available at once; permanent; 5-day week. Apply 827 Woodward Bldg.

CLERK-TYPISTS
for public health records, beginning January 1st; 5-day week. Write giving qualifications to Alexandria Health Dept.

CLERK-TYPIST
Claim department; large stock casualty company; experience not necessary. Call ME. 1545.

CLERK-TYPIST
General office work, age 18-25. Knowledge of filing. Permanent position. Apply Mrs. Shelton.
Charles G. Stott
1310 NEW YORK AVE. NA. 4181

CLERK-TYPISTS, TO $2400
Learn Dictaphone; 5-day week. ATLAS AGCY., 1420 N. Y. Ave. N.W.

FILE CLERK, 5-day week $50
Recept.-PBX opr., 5 days ...... $50 wk.
LEEDS EMPLOYMENT SERVICE
930 F ST. N.W. ST. 7890

Hosiery Saleslady
Permanent position, with excellent salary and commission.
HAHN SHOE STORES
4483 CONN. AVE.

LAB. TECHNICIAN, $3600
ABBEY PERSONNEL COUNSELORS
710 14th St. N.W. Rm. 302. ST. 0190.

LADIES, 15 hrs. wkly. in hrs. of own choice. Average $30. Apparel and Haberdashery by REAL SILK, NA. 7356.

LADY—Educated; interesting work, rapid advancement; $2800 yr. Box M-170, Washington Post.

PBX—Top training. See instruction column. American School, NA. 4142.

NURSES' AIDE
Many excellent openings; white. $1500.
ABBEY PERSONNEL COUNSELORS
710 14th St. N. W. Rm. 302. ST. 0190

PBX RECEP.-TYPIST for engr. 5 days. $45 start. ATLAS AGCY., 1420 N. Y. Ave. N.W.

PUBLIC HEALTH NURSE
Salary dependent upon qualifications. 5-day week. Write giving qualifications to Alexandria Health Department.

RECEPTIONIST - PBX - TYPIST for engr. 5 days. $45 start. ATLAS AGCY., 1420 N. Y. Ave. N.W.

RECEPT.-STENOG., $275
5 DAYS. CENTRAL LOCATION
SECRETARIES, leading firms, various fields .... To $3600
CLERK-TYPISTS, Capitol Hill and others .... To $60
UNDERWOOD ELLIOTT FISHER OPR. $55
SEC'YS INTERN'L ORG. $3000
STENOG., part-time; perm. Sal. open
VARIOUS OTHERS
ANNETTE D. TATELMAN
233 Woodward Bldg., 15th & H nw. RE. 5979—RE. 0286.

REPORTER, familiar Government procurement procedure, to obtain bids and abstracts. Write Box 8163, 217 7th ave., New York.

SALESLADY
experienced ladies' wear, afternoon work. WYNN'S FALLS CHURCH STORE. Apply WYNN'S, 3134 Wilson Blvd., Arlington, Va.

SALESWOMEN
—FOR—
ALL DEPARTMENTS
FULL OR PART-TIME
—ALSO—
WOMEN
MECHANICALLY INCLINED
—FOR—
GOLD STAMPING DEPT.
EXPERIENCE NOT NECESSARY
APPLY
BECKERS
1314 F ST. N.W.

SALESWOMEN
CHRISTMAS DEPARTMENTS
MAIN STORE
FULL TIME
9:15 to 6—5 days
—ALSO—
A FEW FULL-TIME OPENINGS
AT THE
SPRING VALLEY BRANCH
GARFINCKEL'S
F STREET AT 14TH N.W.

SEAMSTRESS
Experienced drapery SEAMSTRESS. Union wages. Apply in person.
CORRADOS, INC.
4477 CONN. AVE. N.W.

SECRETARIES
Legal $3,200
Medical $3,000
Legal (Dictaphone) $3,100
Biling. (English-Spanish) $3,000
Steno.-clerk $2,800
Jr. steno. $2,400
Many Other Excellent Positions.
ABBEY PERSONNEL
710 14th St. N.W. Rm. 302. ST. 0190.

Secretary-Stenographer
In law office. Excellent opportunity for young, capable person. Phone ME. 0834.

SECY., like figures .... $60 to $65
Bkkpr.-typist .... $55 up
Elliott Fisher bkkpg. mach. opr. .... $55 up
Addressograph-Graphotype opr. $42
Office clerks .... $40-$50
ALLEN O'BRIEN PERSONNEL SERV.
710 14th St. N.W., Rm. 408. RE. 7280

Secys.-Stenos., to $3,400
For public relat. assn., engrs., legal, adv. companies, radio, etc. ATLAS AGCY., 1420 N. Y. AVE. NW.

SECY., PVT.—OPEN
Secy., exp. $250
MUTUAL EMPLOYMENT SERVICE
1710 G St. N.W. NA. 0954.

STENOGRAPHER
Typing and dictation. Permanent position; group insurance and hospitalization. Call Hechinger Co., AT. 1400 for appt.

STENOGRAPHER — Insurance company claim dept., has opening for stenographer. 5-day, 40-hour wk. Mr. Levering, 612 Woodward Bldg., RE. 4800.

STENOGRAPHER
Typing and dictation; permanent position; group insurance and hospitalization. Call Hechinger Co., AT 1400 for appt.

STENOGRAPHER
Under 35; Chevy Chase area; 5-day week; pleasant, interesting working conditions; research institution. WO. 0863.

STENOGRAPHER-CLERK
Group Health and Life Ins., profit sharing, liberal vacation plan. Pleasant working conditions. 5½-day wk., includes overtime payrate. Please call DE. 1973.
THE TREW MOTOR CO.
1526 14TH ST. N.W.

STENO.-CLERK
40 hours per week; starting salary, $219.93 per month. Apply The Pullman Co., 209 Union Station.

STENOG.—Juniors, $200 mo. up; several exceptional positions; better type of firms. Est. 35 yrs. BOYD'S, 700 12th cor. G. NA. 2340.

Stenog.-Ediphone Operator
For manufacturing company, downtown location. Call EX. 2800.

HELP, WOMEN 16

TEACHERS—Use Adams Teachers Agency, Colorado Bldg., 14th and G.

TECHNICIAN
To assist in public health laboratory beginning Jan. 1st. 5-day wk. Initial salary $2,300. Write, giving qualifications, to Alexandria Health Dept.

TYPIST
Medical $2,600
Legal $2,400
Typist-cashier $2,400
Admitting clerk $1,800
And Many Other Excellent Positions.
ABBEY PERSONNEL
710 14th St. N.W. Rm. 302. ST. 0190.

TYPISTS
An opportunity to make that change you've been looking for. Attractive salary, permanent position, opportunity for advancement, paid vacation, life insurance, and hospitalization. Office hours, 5-day 3.. hour week.
APPLY 10 A. M. TO 1 P. M.
UNDERWOOD CORP.
1630 L ST. N.W.

TYPISTS, TO $2400
Select positions. Exp. and beginners.
ATLAS AGCY., 1420 N. Y. Ave. N.W.

WAITRESSES
AGE 18 TO 35
Young women with neat appearance for full-time employment with modern restaurant chain. Night and day positions in the District, Md. and Va. Excellent earnings, meals, paid vacation, hospitalization and insurance.
APPLY PERSONNEL OFFICE
HOT SHOPPES, INC.
1724 H ST. N.W.

YOUNG WOMEN
THE TELEPHONE CO.
HAS OPENINGS
IN ITS WASHINGTON AND BETHESDA BUSINESS OFFICES
PUBLIC CONTACT WORK
Minimum education, high school graduates; work requires tact, judgment and initiative in dealing with customers. Good letter writing ability, pleasing telephone voice.
APPLY EMPLOYMENT OFFICE
918 G ST. N.W.
OPEN 8:30 A. M. TO 5 P. M.
MONDAY THROUGH FRIDAY
The Chesapeake & Potomac Telephone Co.

JELLEFF'S
PERSONAL SHOPPING SERVICE
—HAS—
SEVERAL OPENINGS
—FOR—
ATTRACTIVE YOUNG WOMEN
Who would like a job of assisting our Customers with their Christmas shopping.
APPLY
PERSONNEL OFFICE
7TH FLOOR
JELLEFF'S
1214-1220 F ST. N.W.

HELP, WOMEN 16

VARITYPE OPERATOR
for one-month work, based on 48-hr. week including overtime. Very good salary. Call RE. 8125.

YOUNG WOMAN
to perform a confidential nonselling position; must be alert, able to mix well with people, and have an excellent appearance; 5-day, 37½-hour week.
GARFINCKEL'S
F ST. AT 14TH N.W.

ADVERTISING OPPORTUNITY
ONE OF THE MOST MODERN NEWSPAPER PLANTS IN THE COUNTRY NEEDS ADDITIONAL TELEPHONE SALESWOMAN IN ORDER TO INCREASE ITS SERVICES TO ADVERTISERS.
If you like to deal with people, have a knowledge of typing, and need to be in a job that is varied and challenging, we want to interview you.
This is a job with a future, offering specialized training and advancement for those who make good.
Five-day, forty-hour week with Saturday work required. Excellent working conditions, vacations with pay, and group insurance plan.
Interviews Monday-Friday 9 a.m. to 4:30 p. m.
PERSONNEL DEPARTMENT
OLD WASHINGTON POST BLDG. ANNEX
1345 E Street N.W.

Clerical Opportunity
FALLS CHURCH VICINITY
Must have knowledge of general office routine, be accurate typist and be interested in a career rather than just a job. This will develop into a very responsible position as assistant to manager of a rapidly expanding organization. Write giving full resume, stating salary expected.
BOX M-179
WASHINGTON POST

OPENINGS for Typists, Secretaries, Bookkeepers, PBX operators, sales, jr. executives. See first BOYD'S, 700 12th, cor G nw. Visit. Welcome. Established 35 years.

WHAT WOMAN WOULDN'T LIKE A LITTLE EXTRA MONEY?
... especially at Christmas ... especially when working conditions are excellent and co-workers congenial.
WOODWARD & LOTHROP
has full-time openings for
• SALESWOMEN
• GIFT WRAPPERS
APPLY EMPLOYMENT OFFICE
Main Bldg., 9th Floor
9:30 - 6 DAILY

GIRLS
THE TELEPHONE COMPANY
—HAS—
POSITIONS AVAILABLE NOW
—FOR—
THOSE WHO CAN QUALIFY
—GOOD WAGES
—REGULAR PAY INCREASES
—5-DAY WEEK
—PLEASANT WORKING CONDITIONS
—INTERESTING WORK
APPLY
EMPLOYMENT OFFICE
918 G ST. N.W.
THE CHESAPEAKE & POTOMAC TELEPHONE CO.

IMMEDIATE OPENINGS
—FOR—
SALESWOMEN
FULL OR PART TIME
—OR—
SATURDAYS ONLY
CLERICAL
TYPISTS
CASHIERS
WRAPPERS
APPLY
PERSONNEL OFFICE
4TH FLOOR
S. KANN SONS CO.

HELP, WOMEN 16

MAKE MONEY now. Learn TYPING, COMPTOMETER, Shorthand, Bookkeeping, Letter Writing, Voc. Bldg. Rev. and beginner classes, day and night. New classes now forming. Inquire BOYD SCHOOL, 700 12th, corner G. NA. 2340.

A-1 TYPIST, $55 WK.
Association: Many others hourly. See Miss Evans (NA. 2340)
BOYD'S, 700 12TH, COR. G

A-1 SECRETARY, $3000; pub. relations; good tel. voice. Travel bureau secy., $240. Secy., N.E., transportation, $250. Many, many others hourly; thousands placed in TOP bracket positions. Est. 35 yrs. Visit first BOYD'S, 700 12th, corner G. NA. 2340.

A-1 LEGAL SECY., $60 WK.
Association secy. .... $250 a mo. up
Temp. steno. .... $55 a wk. to $60
See MISS LEE (NA. 2340).
BOYD'S, 700 12TH, COR. G

COLORED SALESPEOPLE
We train you to earn up to $5 per hour in pleasant sales work. Full or part time. Apply 6 p. m. sharp.
PERSONNEL DIVISION
1011 20th ST. N.W.

HELP, MEN & WOMEN 17

COST ACCOUNTANT and auditor. Experienced. Available Saturdays. Call after 6 p. m. MI. 3308.

EARN EXTRA $$
In your spare time. No experience needed. We train you to earn up to $5 per hour, in pleasant salesework. Apply at 10 A. M. or 7:30 P. M.
PERSONNEL DIVISION
1011 20TH ST. N.W.

HELP, DOMESTIC 18

COOK-HKPR., live out, 5½ days wk., $25 wk. Ladies' Exchange, 924 19th st. nw. (19th and K).

COOK—1st, for private family; live out; references required; very good salary for highly experienced cook. Box M-180, Washington Post.

COOK-G.H.W., live in; near Friendship Heights, car and crosstown bus. Local refs. $25. OR. 2652.

COOKING, g.h.w. in doctor's home; exp.; fond of children; live in, upstairs room; other help. WO. 2009.

MAID, experienced; sleep in; general housework, 1 child, 2 adults; salary, $23 a week. 1772 N. Portal ave. nw. TU. 5448.

WANTED MAID
To live in, and do general housework; Thursdays and Sundays off; $25 week. WO. 3690.

SITUATIONS, MEN 19

STENOG., typist clerk wants position; law office pfd.; 30-hour week, proportionate pay. Give full details, please. Box 831, Washington Post.

YOUNG MAN needs part-time job, 6-10 p. m., two eves. week., 8 hrs. Sat. Phone TR. 5715 after 4:30 p. m.

SITUATIONS, WOMEN 20

ADMIN. ASST., exper. in Govt. and civilian personnel and administrative fields, in supervisory duties, and in handling correspondence on own initiative, desires position where requirements include ability, acceptance of responsibility, and good working relationships. $300 per month. Write Box 828, Washington Post.

SITUATIONS, DOMESTIC 21

H. S. STUDENTS and grade (colored) want work, part or full time. Mr. Douglas, Placement Counselor, Public Schools. HO. 2822 or TA. 1784.

INTERRACIAL AGCY.—Cooks, g.h.w. Day wkers.; each investig. DU. 3262

COL. lady desires work, Tues., Wed., Thurs. or Fri.; dependable. WO. 5488.

MONEY TO LOAN 23

2D, 3D TRUSTS on D.C. property; 24-hr. service. Mr. Green, National Finance Co., 1014 K st. nw. NA. 6540.

BUSINESS OPPORTUNITIES 29

AN OPPORTUNITY
that seldom comes when you can get started in a business of your own, for so little cash. This Amoco Service Station with all stock and equipment, on U. S. highway, 18 miles from D. C. A real buy at $3500.
Mills Realty Co., FA. 0999

DRY CLEANING—Wonderful location; good opportunity for ambitious young couple. Must have truck. For information, call JU. 7-9283 or RA. 5908.

MAKE YOUR OFFER NOW
Established hardware store, well stocked with new merchandise. Reasonable rent. Will accept reasonable terms and offer. SH. 1011 until 9 p. m.
YOUNG & BOWERS CO.

SERVICE STATION
A major oil company has available for immediate lease, gasoline service station, in key Washington location. This station offers excellent opportunity for person interested in operating profitable 1 or 2 man enterprise; low inventory investment; no good will involved. Full details to Box M-161 Wash. Post.

SHOE REPAIR SHOP
Established 14 years; owner retiring. LI. 3-3534.

TAILOR SHOP and shoe shop, both completely equipped and full operation. Tailor shop alone has (over the counter) gross of more than $13,000 a year. Will accept reas. offer for quick sale. Owner must enter service. ST. 3176. Eves., CO. 0423.

AN OPPORTUNITY
that seldom comes when you can get started in a business of your own, for so little cash. This Amoco Service Station with all stock and equipment, on U. S. highway, 18 miles from D. C. A real buy at $3500.
Mills Realty Co., FA. 0999

$2000 DOWN — Grocery, beer and wine; comfortable, clean rear quarters; good for progressive beginner. LI. 4-7666.

BUS. OPPS., OUT-OF-TOWN 30

FOR SALE OR TRADE: 11-unit modern Tourist Court with 7 kitchenettes, 2 mi. south of Orlando, Fla. On U. S. Hwys. 17 & 92. Will consider acreage in or near Washington. Write for price and full particulars. Mrs. W. C. Brown, 221 Washington Ave., Front Royal, Va.

ROOMS, FURNISHED 34

ALEX.—Off Russell rd., attrac. rm., pvt. home; man; $40. TE. 2109.

ALEX.—Comf. 1st fl. rm.; pvt. bath; no other roomers; gentleman pref.; ½ blk. to bus. TE. 1606.

ALEX., master bedrm., gentleman. $10 wk.; nr. Pentagon. TE. 2768.

ALLISON ST. N.W.—west of 16th—Master bedroom, pvt. shower, in private adult home. GE. 5409.

ALLISON ST. N.W., 901—Nice corner room; well kept home of 2 adults; refined, employed gentleman (nondrinker); $30. RA. 8093.

AMERICAN UNIVERSITY PARK, 4437 48th st. nw.—Nicely furnished room in quiet home, $50 month. WO. 7545.

ARLINGTON—Mas. rm. in lovely new adult home; beaut. furn.; conv. Pent. and Navy; gentleman. JA. 4-1881.

ARLINGTON—Attrac. rm. for empl. person; conv. to Pentagon and Navy Annex. CH. 6757 after 6:30.

ARL., country club sec.; attrac. sgle. rm. for gentleman; ext. phone, pvt. bath. CH. 9231.

ARL.—Double rm. for 2 girls or couple; kit. priv. JA. 8-3553.

B ST. S.E., 1243—Warm dble. rm.; emp. gtlmn., $4.75 wk. ea. TR. 4296.

BELMONT ST. NW., 1453—Only $23 mo. Newly decor. frt. sgle. NO. 2354.

BILTMORE ST. NW., vic. Shoreham—Attrac. double adj. bath; beautiful det. Colonial home; breakfast, laundry privileges. DE. 4983.

BRIGHTWOOD—Warm sgl. rm., lge. closet; cooking; $30 mo. RA. 7729.

CALVERT ST. NW., 1838—Lge. frt. rm.; 3 winds.; dble. bed; also sgle.; best resid. sect. nr. 18th & Col. rd.

CATHEDRAL AVE.—Wardman Park vic.; master bedrm., 3 exp., lge. closet, ext. phone; share bath with 1; park facil.; bkfst. wkends.; gentleman. HO. 5039.

CATHEDRAL at 27th st. nw.—Sgle. rm. for young man; semipvt. bath; refined attrac. home. HO. 9642.

CHANNING ST. N.E.—Cozy rooms, dble. and sgle.; kit., laun. privs. Gentlemen. HO. 1939.

CHEVY CHASE PWKY. NW., 5211 (nr. Conn. ave.)—Nicely furn. rm.; quiet, private home; semiprivate bath; gentleman; $35. WO. 9152.

CHEVY CHASE, MD.—Charming, sunny studio room, priv. bath, sun deck; phone and hot plate in room; suitable for 2 friends or employed couple; 8 blocks past D. C. line toward Bethesda; 4 houses off Wisconsin ave. WI. 1537.

CH CH.—Master bedrm.; pvt. bath; shwr.; gentleman; WI. 0832.

COLUMBIA RD. N.W., 1834—Men; sgle., $7.50; dble., $6.50 wk. ea.; comf. beds; shwrs., baths; c. h. w.; gas heat; Mt. Pleasant car. AD. 4330.

COLUMBIA RD. NW., 1754—Front sgle. rm. 2 fl.; $8 week. AD. 0341.

CONN AVE. (1 bk.), 3700 Jenifer st. nw.; master bedrm., twin beds, pvt. bath with shower. EM. 5789.

CRITTENDEN ST. N.E., 713—Large front room in new home, 3 windows, unlimited phone, couple or gentleman only. Call LA. 6-4435.

DECATUR ST. N.W., 1227—Sgle. rm.; empl. lady. $6 wk. TU. 5047, eves.

DUPONT CIR.—Sgle. rm., pvt. home; gentleman preferred. HO. 7649.

DUPONT CIR., 1632 19th st. Attractive single rm., kit. privl's; maid serv. $35 mo. WI. 2562.

ROOMS, FURNISHED 34

DUPONT CIRCLE VICINITY—1769 Church st. nw. (between P and Que sts.)—Clean, well furnished, unusually large front room, second floor, five windows, southern exposure, semiprivate bath, abundant hot water, winter air-conditioned, gas furnace, rock-wool insulated; quiet Gentile home; employed man or woman; permanent; references.

EYE ST. NW., 1918—Clean, spacious front room; run. water; quiet home nr. bus; for 1 or 2; ST. 5571.

GALLATIN ST. NW., 400—Cor. master bedrm.; 3 winds., pvt. bath, sh.; ph., laun. priv.; blk. bus GE. 8434.

GEORGETOWN—Desirable sgle. rm.; pvt home; man. DE. 7792 aft. 3 p.m.

GEORGETOWN—Pleas. rm., gentleman; conv. Gov't. bldgs. DU. 3031.

GEORGETOWN—Large single room, 2 windows; near bath; pvt. home; man only; $20. DE. 2318.

GIST AVE.—Nicely furn., attrac. rm. for one, dble. bed, extra large closet, pvt. entr., share bath with one gentleman. JU. 7-7036.

H ST. NW., 2000, Apt. 9—Clean, warm rm., next bath; conv. EX. 5551

INGRAHAM N.W., 417. Mstr. Bedrm., pvt. bath; empl. girls; bus. GE. 6605.

IRVING ST. NW.—Lge. frt. rm. for gentlemen. GE. 6381 after 4 p. m.

KENSINGTON VIC.—Nice dble rm., in country home; reas. LO. 5-2906.

LAMONT N.W., 1845—Lge. twin bedrm.; 2 dressers; fireplace; walk-in closet; day, wk. or mo. DU. 8844.

LAMONT ST. NW., 1815—Very large share twin bedrm.; girl; nice home; nr. bus, car; meals next dr. DU. 8127.

MONROE ST. NW.—Lge. dble. rm., half bath, twin beds, laun., phone; owner's home. AD. 4398.

MT. PLEASANT, 3114 18th st. nw.—Lovely frt. twin rm.; kit. priv. if desired; maid serv.; nr. bus. HU. 6258.

NICHOLSON ST. NW., 609—Twin bedrm. for 2; pvt. bath, shwr.; ph., laun. privs.; blk. bus. GE. 6073.

ORCHID ST. NW.—Sunny front room next to bath; bus at corner; $40. RA. 1728.

PARK RD. NW., 1658—Large rm., twin beds; ladies only; use of washer, phone and reception room. CO. 0694.

QUE ST. N. W., 1754—redec. single, run. water, $7.50 week.

RITTENHOUSE ST. NW., 1383—Dbl. room, pvt. bath; also single.

SCOTT CIR. VIC., 1532 O st. nw.—Attractive single rm., next bath with shower, for gentleman. DU. 2054.

SILVER SPRING—Newly furnished, private bath, sun deck; 3 exposures; detached brick house; bus stop in front; has to be seen to be appreciated; no other roomers. SLigo 8444.

SPRING RD. NW., 1327—Attrac. 1-rm. light housekeeping studio apt.; refrig.; conv. transp.; reas. RA. 0671.

TUCKERMAN ST. N.W., 521—Single room, next to bath, nr. transp. Employed lady. GE. 5516.

UNDERWOOD ST. NW., 1411—½ block off 16th. Master bedroom, twin beds; pvt. bath; bus at door. Kitchen privl. desired. GE. 5354.

WARDMAN VIC., single rm., 2 fl.; semi-pvt. bath; empl. lady. CO. 0548.

WEBSTER ST. NW., 1415—Sgle. frt. rm., man pref.; car at cor. TA. 2545.

WYOMING AVE. NW., 1863—Sgl. rm. in refined home, settled lady preferred. DU. 0611.

4TH ST. NW.—Warm single room; conv. trans. RE. 9883.

5TH & FRANKLIN N.E.—Bdrm.; 1-2 women; housekeeping priv. DE. 0221.

7TH ST. N.E., 412—Front bedrm., Beautyrest mattress, nr. bath; for 1 or 2 men; in owner's well furn. home; blk. transp. LI. 3-2849.

9TH ST. NW., 3722—Large front room, kitchen privs.; empl. couple or 2 girls. TA. 9815.

13TH ST. NW., 6615—Warm frt. rm.; pvt. home of 2; nondrinker; gentleman; conv. trans. RA. 3892.

13TH ST. NW., 1201, Apt. 506—Warm, sunny rm.; elev. serv.; semipriv. bath. Good trans. NO. 2853.

13TH ST. NW., 2542—Room, suitable for married couple or 2 gentlemen; $5 week each. UN. 0080.

14TH ST. NW., 3500 BLK.—Frt. rm. for 1; $7 week. RA. 8927. TU. 1133.

15TH ST. NW., 1404—Nr. town; sgle. room, next bath, $5.50 wk. NO. 9259.

16TH ST. N.W.—Studio room for quiet, empl. lady. MI. 0956.

16TH ST. NW., 1702—Warm, comfortable rm. for students of Govt. clerks; reasonable. HO. 9394.

16TH ST. N.W., 4203—Attrac. master bedrm.; discrim. gentleman; pvt. bath, shwr.; 4 windows. $60. Pvt. home. Bus at door. TA. 3190.

16TH ST. NW., 1113—Nr. Statler, large comf. rm. for man; phone; select pvt. home. DI. 1113.

17TH ST. NW., 3345—Attr. rm., 1-2 girls; hot plate perm'ible. DU. 2991.

18TH & COL. RD. N.W.—Studio rm., very large; fireplace; suit. for 2; $15 a wk. 1785 Lanier pl. nw. AD. 6370.

19TH ST. N.W., 1835—Lge. sunny rm., sgl., dbl.; $6.25 ea. wk. DU. 1222

20TH ST. NE., 3605—Conv. to everything; front twin bedrm., adj. bath and phone; ref. exchanged. DE. 1565.

35th PL. NW., 1907—Large front rm. for 1 emp. person. EM. 7532.

43RD PL. N.W.—Sgle. for girl, nr. Sears & St. Anne's. $6.50. WO. 0485.

GEORGIAN HOTEL
1814 G ST. N.W.
Attrac. and well located; furn. sgl. and twin bedrooms, run. water ea. rm.; modern showers and baths; free laun. facilities; $12.50 wkly. up.

HOTEL CAIRO
1615 QUE ST. N.W.
Large, airy rooms. Running water or private bath and shower. Single and double. Special Summer Rates
James C. Vanstory, Sr., Manager
HO. 2104

HOTEL HAWTHORNE (2134 G St. NW.)—Single double rooms, all with running water; plenty baths and showers; reasonable rent. RE. 4027.

NEAR 18th and Columbia rd., 2508 Cliffbourne pl. nw.—One bedroom and kitchenette; clean, quiet and settled employed adults.

PRINCE KARL HOTEL
1901 K st. nw.; newly decorated; downtown; phone with 24-hour switchboard service; single, $10.50 up; double, $17.50 up. EX. 7725.

RITZ HOTEL
920 F ST. N.W.
Double rms., $18 wk.; single rms., $14 wk. Downtown. Center of shopping district. Complete hotel service.

VIC. Brentwood Village, 2504 14th St. N.E.—Nicely furn. twin bedrm., to share with 1 other boy in Jewish family; near bath; unlim. phone; good transp. $30 mo. HO. 2289.

VICINITY 18th and Col. rd., cooking privileges; business persons; $30 mo. each. HO. 9627.

2 PLEASANT rms.; privileges, phone serv., near bath; TA. 5682. 507 Columbia rd. nw., after 5:30 Fri., all day Saturday.

COLORED, 1800 block 15th nw.—2 rms. for empl. men only. DE. 2162.

COLORED—Large front room; also single room. HO. 4681.

COLORED—Lge. front rm. in pvt. home; cooking; empl. cple. or 2 girls; $10 per wk. LI. 3-0047 before noon.

COLORED, Wash. Circle N.W.—Comf. room, empl. couple; kitchen priv.; $4 wk. each. ST. 3782.

COLORED, 592 Park rd. nw.—2 girls to share large bedrm., twin beds; all privileges; $6.25 each. TU. 3529

COLORED—600 blk. Quincy st nw.; large nicely furn. front rm., twin beds, quiet home. Plenty of heat and hot water. Conven. transp. $6 ea. TA. 2090.

COLORED—NE.; modern rm.; shwr. bath; privileges. LU. 1-6146.

COLORED—Large sunny rm.; couple with child; wash, cook any time; plenty heat and hot water. HO. 8784.

COLORED—Lge. front rm. for empl. cpl.; home priv.; $6.50 ea. LI. 3-1360.

COLORED—A nicely furnished room for employed woman in quiet pvt. home. NO. 5625.

COLORED, N.W. SEC.—2 lge. double or sgle. rms. for employed persons; conv. transp.; home privs. RA. 1805.

COLORED—Man to share, in resp. home in nw. section. MI. 1436.

COLORED, 1224 S st. nw.—Single room.

COL., 1822 T st. nw.—Lge. rm., next bath, suitable for 2. MI. 4191.

COL., 2d st. ne.—Rm. for cple.; all priv., pvt., refrigerator. TR. 0163.

COL., SE.—New home. Attrac. rm. Gentleman. Block bus. MI. 7860.

COL., Fairmont St. NW.—Bedrm. and sit. rm. with kit. privs.; pvt. bath; pvt. home; empl. cple. CO. 3988.

COL., Fairmont St. NW.—Lge. rm.; pvt. home; emp. gentleman. CO. 3988.

COL.—Large dble. or sgle. rm.; 1-2 persons; some privs. LI. 6-8165.

COL.—Lge. frt. dbl. rm.; empl. cple.; quiet home; kit. privs. LI. 4-4845.

COL., 117 T N.W.—Lge. front rm.; quiet home; nondrinkers. AD. 7797.

COL., Gallinger Hosp. vic.—Single $8 wk.; dble. rm., $12 wk.; home privs. LI. 4-1851 after 6 p. m.

COL., Fairmont st. nw. at 14th—Room for Govt. emp. man. HO. 3837.

COL.—Nicely furn. room in apt. bldg. for empl. couple or single person. Privileges. NO. 5966.

COLORED
DUNBAR HOTEL
2015 15TH STREET N.W.
Hotel rooms at rooming house rates. All hotel conveniences and accommodations with renovated environment and policy.
$9 PER WEEK UP
Applications now being accepted

ROOMS, FURNISHED 34

COL.—Room for couple; $10; some privs. HO. 3873 aft. 3 p.m.

ROOMS, UNFURNISHED 36

COL., 1442 Q st. nw.—Dbl. rm., kit. privs.; employed couple. NO. 9416.

COL.—Lovely S.E. sect.; nice room with privileges; for 1 or 2; $.. mo.; blk. bus. TW. 0536.

HOUSEKEEPING ROOMS 37

F ST. N.W., 2147—Bsmt. studio rm., refrig.; radio or TV; $15. EX. 0653.

GEORGETOWN VIC.—Nice sgle. rm., frig., util.; 20 min. d'town. WO. 5784

NW.—Lovely lge. front room; dble. bed; private kit., completely furn.; 2 adults; reas. RA. 8536.

R ST. NE., 225—2 furn. rms., kitchen and bedrm.; conv. tr. MI. 6395.

R. I. AVE. NW., 1419—3 large furn. rms., refrig., gas stoves, utils. Rent sgle. or dble. to settled, empl. people. Share baths. Stores, etc., nearby. Downtown location. $35 to $45 mo. Refs.

WASH. CIR.—2d fl., 1 lge. l.h.k. rm., next bath; cple., 2 girls. ST. 4183.

4TH ST. NW.—Nicely furn., light housekeeping rm. RE. 9883.

14TH ST. NW., 4320—Nicely furn. L.H.K. room, for 2 adults. GE. 7208.

COZY—Bsmt., real nice; only $6 wk.; lady. 1466 Harvard nw.

ROOMS WANTED 38

YOUNG AIR FORCE OFFICER (single) desires room or room and board. Give details. Write Box 882, Post.

ROOMS WITH BOARD 39

ARL., 1735 17th st. N., near D. C. and Pentagon—Lge. grounds, club lounge; Southern cooked meals. Call Mrs. Fay, OW. 6253.

ARL., close-in Clarendon—vac.; excel. meals; good transp. GL. 2106.

CATHOLIC U. VIC.—Home atmosp.; dble. rm.; $35 wk.; $15 1: $15 wk. for 2; no meals. NO. 3872.

CONNECTICUT AVE.
Attrac. share rooms; men and women; excel. meals. Ask the man who boards here; TV. HU. 7771.

9TH ST. N.W., 6931—Lge. front bedrm., use of liv. rm., TV, piano; excel. meals. GE. 4124.

DOWNTOWN, 1625 16th st. nw.—Single room, pvt. bath; large dble.; exc. food; one of Wash. select guest houses. CO. 4560.

MOTHER to share 2-bedrm. apt. with another mother; will day care for 1-2 children over 2 in lic. home. LA. 6-4538.

The John Kilpen Hotel
2310 ASHMEAD PL. N.W.
Double and single rms.; some with private bath; American plan; excel. meals; home atmosphere. HO. 3556.

WESLEY HALL
Spacious double rms. in remodeled, redecorated bldg.; running water in every rm.; large closets; dances and free movies; recreation room; Bendix washer; selective menu; $48 to $58.50. 1426 21st st. nw. HU. 3624.

$55 PER MONTH
1 single room!
$3 per day. Soc. priv.!
$15 week. $55 mo. up!
Vacancies for girl or boy!
Room for 2 boys or 2 girls!
Room for 3 boys or 3 girls!
Room for 4 boys or 4 girls!
1776 Mass Ave. N.W. Fine food!
DE. 5286
"Near all Conn. Ave cars or buses"

CHILD CARE 41A

MOTHER will give day care to preschool child; Avondale Terrace; nice fenced yard; reas. UN. 0080.

24-HR. care; children under 3; 6211 Field st., Seat Pleasant. HI. 6809.

COLORED—Child care (2), preschool age; day and night. HI. 4332.

COLORED, N.W. Sec., Room & board for child. CO. 5440.

APARTMENTS, FURNISHED 46

ARLINGTON, Va.—Will sublet my attractive garden apt. 6 months, immediately. Spacious living room, dining room, large bedroom, kitchen and bath. Adults. $110 a mo. OW. 6042.

ARL., VA., 4907 No. Wash. Blvd. 2 bedrooms, liv. rm., kit.-dinette, and bath, newly dec. util. furn., adults only; ideal for 3-4 girls; $125 mo. OW. 8324.

B ST. SE., 1819—3 rooms; nicely furn. for clean, quiet middle aged empl. couple.

C ST. NE., 126—5 clean eff. apts., share baths. $60-$80; cples. TR. 5716.

C ST. NE., 1018—2 rooms, semipriv. bath. Adults. $68 mo. LI. 4-1380.

CATHOLIC U. VIC. N.W.—1st floor; lovely large 3-room apt.; $75 mo. Includes util. MI. 0129.

CRITTENDEN ST. N.W., off 16th. Compl. furn., liv. rm., bedrm., lge. kit., bath; $95. Good trans. TA. 2819.

DUPONT CIRCLE—Entire floor, private bath; suitable 3 or 4; 2017 Que st. nw., after 6 p. m.

DUPONT CIRCLE SECTION—3 rms., kit., bath; 8 windows and French porch opening onto garden. DU. 7410.

DUPONT CIRCLE—Attractive living rm., bedrm., bath, refrigerator, elec. plate. 1 or 2 adults. $80. DU. 2214.

DUPONT CIR.—Attractively furn. 2 bedrms., liv. rm., kitchen, bath, hall; adults; $135 mo., including utilities. Write Box M-175, Washington Post. Please give phone no.

E ST. NE., 1841—Available immediately. 2 rooms, kitchen and bath. $75. CO. 9378.

F ST. N.W., 1007—3 nicely furn. rooms; private bath; 3 quiet empl. adults; $80 mo., util. furn.; 2 blks. transp. Call after 7 p. m.

FALLS CHURCH—Near bus; small upstairs apt; separate entrance; low rent in return for some housework. FA. 4167.

MASS. AVE. NE., 900—2 bedrms., living room, kitchen, pvt. bath, util; 3 or 4 adults; $100. OR. 2794.

MT. PLEASANT—Entire 3rd floor; bedrm., living rm., kit.; share bath, 3 girls or cple. Util. furn. DE. 0714.

MT. PLEASANT—Attr. 2-rm. apt. with priv. bath; cook. privl.; refrig. incl.; suit. empl. cple. 1717 Kilbourne pl. nw.

MT. PLEASANT—Attractively furn. living rm., bedrm., kitchen, bath, inclosed porch, suit. 2 girls; $80 mo. AD. 4506.

MT. PLEASANT—Lge. 4-rm. apt. suit. 4 adults, 2 bedrms., full kit., priv. bath. 1717 Kilbourne pl. nw.

MT. RAINIER
3708 34th st.—7 rooms; convenient to everything; $130 per month; utilities furnished. Call WA. 8262, Will Rogers.

NEW. HAMP. AND KENNEDY N.W.—2 rms., kitchen, bath private ent.; empl. adults. RA. 5279.

PARKWAY TERRACE
Furnished 2-bedrm. apts. available immediately. JO. 8-5500. (See our ad in unfurnished apt. column.)

PETWORTH—3 large outside rms.; reas. to 2 refined adults. TA. 1018.

WOODRIDGE NE.—½ blk. bus. Efficiency apt.; pvt. bath; gar.; emp. adults. $65, inc. utils. HU. 3560.

10TH ST. NW., 3512—2 rooms; heat, light, gas, Frigidaire furnished; $54 month. Apply Apt. 5.

12TH ST. & PENNA. SE.—Comb. living-bedrm., priv. kitchen; share bath; everything furn.; empl. cple. $65 month. FR. 9189.

18TH ST. N.W., 2335—Studio room, kit. semipvt. bath, new refgr. AD. 5780.

1831 LAMONT ST. N.W.
2 blks. from end of Mt. Pleasant car line; 2 rooms, kitchen and bath; 1st floor of remodeled house; $130. Open Sat., 11 a. m. till noon. SANDOZ, INC., DU. 1234; eves., GE. 1308.

5045 NORTH CAPITOL ST.
Beautifully furnished apartment, living room, 1 bedroom, kitchen, dinette and bath, basement. Available now. 2 adults, no pets; reasonable rent. $90 incl. utilities. For appointment to inspect call RA. 2569.
J. B. TIFFEY & SON
143 Kennedy St. N.W.

DOWNTOWN—1111 Mass. ave. nw.—2 nice furn. rooms with utilities included. Pvt. bath. EX. 7454.

DOWNTOWN—Newly furn. and decorated, suitable for 2. 709 8th st. nw., after 6 p. m.

Downtown Efficiency
One room, dinette kitchen, bath and dressing closet. $90.
One room, bath and dressing closet with refrigerator and hot-plate. $75.
Both air conditioned in modern switchboard elevator building. Apply 1417 N st. nw.

ENTIRE 1st floor of extra-large private home, conveniently located to bus lines and shopping; 20 minutes to downtown. Completely furnished and beautifully decorated; 2 large bedrooms, extra-large living room with huge fireplace, large dining room and kitchen; oil h.-w. heat, nice yard and garage; heat and water furnished; $250 a month.
MAC LINDSEY, Realtors
CH. 6090 OX. 2211

FRANCIS SCOTT KEY APT. HOTEL—1 room, kitchen and bath, completely furn. apt. $4.50 to $6.50 per day for 1 or 2; full hotel service; no time limit. 600 20th st. nw. NA. 5425.

GLASSMANOR
Now available, brand-new 1 and 2-bedrm. completely furn. apts. Immediate occupancy. LO. 3-8100. Unf. apts. also available.

HOTEL 1440
Newly furn., 1 room, kitchenette and bath; 24-hour phone and elevator service; $24.50 to $31.50 weekly. 1440 Rhode Island ave. nw.

APARTMENTS, FURNISHED 46

HOTEL 2400
Beautifully furnished 1, 2 and 3 bedroom apts.; $275 up; also liv.-bedrm. suite, $200. Full hotel service. Call Mr. Boone. CO. 7200.

Modern Studio Apartment
127 VICTOR ST. N.E.
In new 2-family house consisting of large living room, 1 bedroom, kitchen, dinette, bath and laundry. Full basement and yard; all conveniences of a modern apartment with the atmosphere and accessories of an individual home. Rent $105 plus utilities. Available immediately. Call Mr. Parker, RA. 2569.
J. B. TIFFEY & SON

NEAR Walter Reed—Pleasant efficiency apt., $50-$60 mo. Call after 6 p. m., GE. 4746

NEAR DUPONT CIRCLE — Studio room, kitchen, shower, fireplace. Linens furn., maid service once a week. 3 adults. $105. 1818 19th st. nw. CO. 9824.

NEAR WALTER REED—5-room unit for 3 or 4 adults, $120. TU. 2571.

NEW APT. BUILDING
Silver Spring—One efficiency apt. available; new furniture suitable 2 men or emp. couple; $90 mo., including utilities. Call before noon or after 5. SH. 5852.

NR. CAPITOL—5 rms.; 2 bdrms., 1st floor; utilities included. AX. 8031.

WILLSTON (SOUTH)
6404 LEE BLVD.
FALLS CHURCH, VA.
IMMEDIATE OCCUPANCY
NEW
1 & 2 BEDROOM
FURNISHED APARTMENTS
AT BUDGET RENTALS
Featuring: Spacious rooms, attractively furnished, fully equipped kitchens, ample storage space, switchboard service.
RESIDENT MANAGER ON PREMISES
FA. 5540
JAMES A. HEWITT
PROPERTIES MNGMT. CORP.
1720 Eye St. N.W. ST. 2363

THE CAVALIER
3500 14TH ST. N.W.
1 bedrm., living room, kitchen, dinette and bath; nicely furn.; $125 month. TU. 3600.

2-BEDRM., suitable 2 girls; convenient downtown section. Call DI. 6088.

2-BEDROOM APT.
Modern apt. building; excellent S.E. location; suitable 3 adults; $112.50 a mo. ST. 8180.

COLORED—1 rm. and kitchen apts.; empl. couples; refs. ME. 7409 between 4 and 6 p. m.

APTS., HOUSES to SHARE 46A

DUPONT CIRCLE area, one or two girls, between 25-35, to share redecorated apt.; $27. HO. 6852.

16TH AND EUCLID, N.W.—Girl share bedrm., twin beds; $40. DU. 8528.

LADY to share large warm apt. with another. Separate studio rooms. Dupont vicinity. HU. 6855.

LADY wants lady share 2-rm. apt., 3d floor. l. h. k.; bed in each room, bath 2d floor; nondrinker; $4.50 wk. 1830 Ingleside ter. nw. Inspect Sundays, weekdays, 9 to 3.

REFINED YOUNG LADY to share newly decorated, nicely furn., convenient n.w. apt.; refs. required. ST. 0499 after 6 p. m.

1 OR 2 GIRLS to share new 2-bedroom beautiful furnished apt. with 1 other; good bus service. EX. 3340, ext. 669, or JO. 2-7818.

COL.—SE.; conv. trans.; cple. or 3 ladies, to share with 1. LU. 1-8273.

COL. LADY wishes to share 5-rm. house with emp. cple.; nr. trans. conv. to Bolling Field Navy Yard, Suitland. JO. 2-2610. After 6 p. m.

COLORED—Girl will shade 3-rm. apt., NW. sect., with empl. girl; $40 mo. incl. util. DE. 2941.

APTS., UNFURNISHED 47

ALEX.—4 rooms, pvt. bath and hall; empl. couple; $65 month. TE. 5753.

ALEX.—Avail. immediately, spacious 1-bedrm., dinette apt.; 5 closets; nr. Shirlington and trans. downtown Wash.; cple. or 2 business women; rental, $80 mo., inc. util. Lloyd's Apts., 800 Tennessee ave., Alex. OV. 0950.

ARLINGTON
COLUMBIA HEIGHTS
Out Columbia Pike, right 1 blk. at S. Greenbriar.
TWO-BEDRM. APTS. $95
INCLUDING UTILITIES
BEAUTIFULLY FURNISHED APT. ALSO AVAILABLE
MR. KOONCE, RES. MGR.
OFFICE OPEN DAILY, 1 TO 6
ALL DAY SAT. AND SUN.
THE CAREY WINSTON CO.
OW. 1994. RE. 3733.

KENT VILLAGE
ONLY A 20-MINUTE DRIVE
SOME OF THE FEATURES AND CONVENIENCES YOU WILL ENJOY AT KENT VILLAGE ... are large closets, bright, spacious rooms with picture windows; trained recreational director for such children's activities as softball, bowling, scouts, nursery school, etc.; memberships available in adjoining country club; schools and stores nearby; Capital Transit H-6 and W. M. & A. buses into development on 30-minute schedule with additional rush-hour buses.
Only 10 min. by commuter train to Union Station.
1-2-3 Bedrooms
Duplex, 1-2-3 Bedrooms
RENTALS FROM $71.75
Utilities Included in Rent
Directions: From Peace Cross at Bladensburg, take Route U. S. 50 to 3rd traffic light, then right on Route 202; go 1¾ miles to Kent Village.
EUGENE B. ROBERTS
Kent Village, Landover, Md
AP. 0168.

GEORGETOWN APARTMENT
1 large room with fireplace; fully equipped kitchen, dressing room and bath. Radiant heating. Attractive garden. $100 mo. J. R. TENCHER CO., INC., 1622 WISCONSIN AVE. AD. 2644.

H ST. N.E., 1401—2 rooms, kitchen and bath. $55 mo.

MANCHESTER GARDENS
8110 Tahona dr., Sil. Spg., Md.—Beaut. 1-bedrm. apt. JU. 7-9024.

N. ARLINGTON—New 2-bedrm. duplex; available immediately; $100; concession made for light duties. JA. 8-8000.

N. ARLINGTON
10 minutes from downtown; 2-bedroom apt. 1st floor; $95 mo. including all utilities. CH. 6090, OX. 2211. MAC LINDSEY, REALTOR.

N.E.—Lge., bright, 4 rms., pvt. entr.; empl. gentlemen; no drink. TR. 9317.

PARKWAY TERRACE
New garden-type suburban apts. 15 minutes from downtown Wash. Near schools and shopping.
—1 and 2 bedrms., 3 exposures.
—Parquet and hardwood floors.
—Venetian blinds.
—Large closet space.
—Automatic laundry rooms.
—Paved, off-the-street parking.
—Lots of free storage space.
—Outdoor recreation facilities for children.
Immediate occupancy. Open daily, 9 to 6. Sun. 1 to 4. Also Wed. eves., 7 to 9. JO. 8-5500.

APTS., UNFURNISHED 47

NORTHWEST SECTION—3 rooms, kit. and bath with shower, empl. cpl. pref., avail. immed. Call GE. 6236, after 6 p. m.

P ST. NW., 1752—1-room efficiency apt. with bath. $35 per mo. Raymond R. Ruppert, 1017 7th st. nw. ST. 8484.

ROCKVILLE, MD.—2 bedrms., living rm., dinette, kitchen, bath and rear screened porch; $80 mo., plus utilities. Phone Rockville 2086.

SHIPLEY PARK
WITHIN THE DISTRICT
Direct bus service to Barney Circle and Bolling Airfield; 15 minutes from downtown.
TRANSPORTATION AND SHOPPING ON PROJECT
1-bedroom apt. $75.00
2-bedroom apt. $89.50
INCLUDING UTILITIES
3341 23RD ST. S.E.
RENTAL OFFICE OPEN DAILY
JO. 2-3133

TUNLAW ROAD & DAVIS PLACE N.W.
New De Luxe 1-Bedroom Apts.
Ready For Occupancy
ABOUT DECEMBER 1
$87.50 PER MO.
SIDNEY Z. MENSH & CO.
RE. 0736

UPLAND
NEWEST CAPRITZ DEVELOPMENT IN THE DISTRICT
12 MINUTES FROM DOWNTOWN
Large rooms, plenty of closets, super picture windows, built-in bookcases and cabinets. Automatic washer and dryer in every building. Tenant recreation room. Children's playgrounds. Schools and shopping close by. Bus at door.
1 BEDROOM, $77.50
2 BEDROOMS AT $89.50
UTILITIES INCLUDED
A-8 or A-6 Bus from 10th and Pa. ave. nw. Resident manager, 57 Galveston st. sw.

WOODSIDE MANOR
10108 GEORGIA AVE.
SILVER SPRING
Large modern 1-bedrm. apts.: $82.50, util. incl. Garden-type development, fireproof bldg. Venetian blinds, parquet floors, ample closets, laundry rooms, cross ventilation and ventilating kitchen fan. Very desirable.
PHONE RES. MGR.
SH. 2123

WOODSIDE MANOR
10108 GEORGIA AVE.
SILVER SPRING
Large, modern 1-bedroom apts.: $82.50, util. incl. Garden-type development, fireproof bldg. Venetian blinds, parquet floors, ample closets, laundry rooms, cross ventilation and ventilating kitchen fan. Very desirable.
PHONE RES. MGR.
SH. 2123

EXCLUSIVE residential loc.; bsmt. apt.; large paneled room with fireplace and bar, bedroom, dressing room, bath, refrig. and hot plate in bar; new sound-proof garage. $100. OR. 5556.

HAMPSHIRE VIEW APTS.
Attractive 1-bedroom apt. in brick apt. bldg., Takoma Park, Md.; nice location; adults only; $80, includes utilities. SH. 3739.

CARROLL GARDEN APTS.
TAKOMA PARK, MD.
Two-bedroom apt., $95; 1-bedrm. apt., $83.50, incl. util. Shopping and trans. near project. Adults. Manager, 201 Hancock ave., Apt. 102. SLigo 9266.

Immediate Occupancy
QUEBEC HOUSE NORTH
2801 Quebec St. N.W.
East of Connecticut Ave.
Overlooking Rock Creek Park
COMPLETELY AIR-CONDITIONED
AMPLE PARKING FACILITIES
ELEVATOR AND SECRETARIAL SWITCHBOARD SERVICE
Efficiency Apartments with Dinettes and Full Kitchens
$87.50 and $89.50
(Rental Includes Utilities)
MANAGER ON PREMISES
Model Apartment Furnished by MAZOR MASTERPIECES
Randall H. Hagner & Co.
INCORPORATED
Rental Agents
1321 Conn. Ave. N.W. DE. 3600

LONG BRANCH APTS.
SILVER SPRING
MONTGOMERY COUNTY
For Immediate and Future Occupancy
1 and 2 bedrooms, living room, dining room, kitchen and tile bath with shower.
2 BEDRMS., $86 TO $91
UTILITIES INCLUDED
1 BEDRM., $77
Near Montgomery County School, bus service to project; shopping and theater within walking distance.
Large modern apartment, spacious closets and cabinets, kitchen fan, venetian blinds, laundry room and storage space. Fenced-in play area, paved street and sidewalks. Ample off-street parking.
Rental office on project; rear 8706 Old Bladensburg rd., Silver Spring, Md. JU. 7-6731

APTS., UNFURNISHED 47

HOTEL DUPONT PLAZA
DUPONT CIRCLE
Efficiency apartment; air-conditioned; kitchenette; garage and all hotel services available.

Silver Hill Apartments
4227 SILVER HILL RD. S.E.
Spacious garden-type apartments completely redecorated; front and rear view. Convenient to school and shopping. Direct route to downtown Washingon; 1 bedroom, $77.50; 2 bedrms., $90. Rent includes all utilities. HI. 4469.

OXON PARK APTS.
2607 SOUTHERN AVE. S.E.
TWO AND THREE BEDROOMS, LIVING ROOM, DINETTE, MODERN KITCHEN AND BATH, $86.50 AND $110 PER MONTH, INCL. UTIL. SEE MANAGER, APT. B-1, OR CALL LO. 3-7979, 4 TO 8 P. M. TO REACH: FROM 23D AND ALABAMA AVE. S.E., GO 2 BLOCKS ON 23D ST. TO SOUTHERN AVE. AND THEN LEFT 3 BLOCKS TO APTS.

GOODACRE APTS.
New fireproof; 1 and 2 bedrm. apts.; spacious rms. and closets; parquet floors, ven. blinds, kit. vent. fans, storage laundry; 3 shopping centers, theater, 2 bus lines; 1 bedrm., $85; 2 bedrms., $97.50; utils. incl. Office on premises. Open daily, 9 to 5:30; Sunday, 12 to 5:30. 8619 Piney Branch rd., Silver Spring, Md. SLigo 7111.

APTS. AVAILABLE at Cobur ter., 5100 Defense hwy., Bladensburg, Md. Close to schools, shopping center; bus stop at door. WA. 2768.

TWO unfurnished apts. for rent. 413 Riggs st. nw. LI. 6-1359. Key at 415 Riggs.

MEURILEE APTS.—Spacious apts., close to transp., elem. and high schools, shop. center and theater; 53d st. and Defense hwy., Bladensburg, Md. WA. 3721.

CONGRESS PARK APARTMENTS
NOW RENTING!
2-BEDROOM APTS.
Resident manager's office located at 1370 Congress st. se.
IN THE DISTRICT
SHOPPING CENTER ON PROJECT
JO. 2-0151—JO. 2-0152.

DONNA LEE APARTMENTS
FALLS CHURCH, VA.
Now offering a limited number of 1 and 2-bedroom units in this modern community. Conveniently close to D. C. Some of the features are:
1. Large, airy rooms.
2. Completely equipped kit. with exhaust fans.
3. Beautifully landscaped lawns.
4. Individual basement lockers.
5. Laundry roms with metered washers and dryers.
6. Fenced-in play area for youngsters.
7. Past-your-door bus service direct to Pentagon and Washington.
RENTALS
1 bedroom .... $76 to $80
2 bedrooms .... $90 to $96
ALL UTILITIES INCLUDED
See resident manager, Mrs. Gales, Apt. 103, at 508 Vista dr.
Directions: Out Columbia pike to Baileys Crossroads, right to Charles st., left to circle and right to manager's apartment.
POMPONIO REALTY CO.
JE. 3-8573 OW. 6660

THE BERKSHIRE
New Luxurious Apts.
IMMEDIATE OCCUPANCY
4201 MASS. AVE. N.W.
(A FASHIONABLE SECTION OF THE NATION'S CAPITAL)
4TH SECTION NOW READY
COMPLETELY AIR-CONDITIONED WITH INDIVIDUAL CONTROLS
LARGE PICTURE WINDOWS WITH COMMANDING VIEWS FOR MILES
5 BEAUTIFUL ROOF GARDENS
MAGNIFICENT LOBBY, RICHLY DONE
CARPETED CORRIDORS
SECRETARIAL SWITCHBOARD
MASTER TELEVISION ANTENNA
RECEIVING ROOM
BEAUTIFULLY LANDSCAPED GROUNDS
10 Minutes to Downtown
EFFICIENCY APARTMENTS
$80 to $95
1-BEDROOM APARTMENTS
$105 to $130
All Rentals Include Utilities
GARAGE SPACE AVAILABLE IF DESIRED AT NOMINAL COST
Model Apartments Furnished by Woodward & Lothrop
(OPEN FOR INSPECTION DAILY TILL 8 P. M.)
Resident Manager, EM. 4660
H. G. SMITHY CO.
811 15th St. N.W. ST. 3300

AVAILABLE DEC. 1
Beautiful 2-bedroom apts., newly decorated. Spacious rooms, playgrounds for children; close to transportation, ample parking.
SOUTHERN HILLS APTS.
300 LIVINGSTON TERRACE S.E.
JO. 3-6797

2-BEDRM. APTS.—8900 Manchester rd., Silver Spring, Md.; parquet floors, Venetian blinds, pic. windows; utils. paid; $95.50 mo. To inspect, call Mgr., SLigo 1265 or SLigo 3603.

COLORED—3-rm. apt., ground floor; accept 1 child. TW. 1502.

UNIVERSITY HILLS
(University Lane & Old Colesville Road)
WHAT FINER XMAS GIFT CAN YOU GIVE YOUR FAMILY THAN A BRAND NEW SPACIOUS APARTMENT?
With gleaming white kitchen, parquet floors, huge picture windows and plenty of closet space. Your family will be delighted.
Efficiency Apartments $69.50
1-Bedroom Apartments $81.50
2-Bedroom Apartments $92.00
INCLUDING UTILITIES
Resident Manager, 3424 Tulane Dr.
WA. 3877
Open Daily, 9:30 to 6; Eves. by Appt.
JONATHAN WOODNER CO.
1200 18th St. N.W. RE. 2388, RE. 7226

Northwest Park Apartments
Offers Private Living Similar to Your Own Home. On New Hampshire Ave. Extended at Piney Branch Road, in Montgomery County, Silver Spring
READY FOR IMMEDIATE OCCUPANCY
EXAMINE THESE FEATURES. COMPARE THEM WITH OTHER APARTMENTS AND BE AMAZED.
1. Private entrances and broad private terraces for family living, face a whole mile of cool, wooded parkland.
2. Twenty individual spacious layouts of 1, 2 and 3-bedroom units, some with bedrooms upstairs.
3. An unusual roadway system provides safety to children with one-way traffic and brings your car to your own front door.
4. Almost half the units are corners with sun, air and long views on three sides.
5. Masonry walls between units provides complete soundproofing.
6. School buses through the development transport children safely to all public schools. Montgomery County schools are rated among the finest in the Nation.
EXCELLENT BUS SERVICE THROUGH THE COMMUNITY.
Two Bedrooms, Living Room, Dining Room, Kitchen and Bath
$94.50
(ALL UTILITIES INCLUDED IN RENT)
SAMPLE APT. AT 475 SOUTHAMPTON DRIVE
DIRECTIONS: DRIVE OUT NEW HAMPSHIRE AVENUE 7/16 OF A MILE NORTH OF THE TRAFFIC LIGHT AT UNIVERSITY LANE TO THE SIGN ON PROPERTY.
JAMES C. FINNEY, Resident Manager
255 Southampton Drive. JU. 7-9383

CO-OP. APTS., SALE 47A

IN EXCELLENT BLDG.

Good Northwest location. Hotel service. Low monthly maintenance.

No. 1. 1 bedroom, bath, living room, dinette, kitchen; $8,000.

No. 2. 2 bedrooms, bath, large living room, full size dining room, pantry and kitchen; many closets; 2 exposures; $16,000.

REFERENCES REQUIRED. SUBSTANTIAL CASH NEEDED. CALL MR. WYSE, WITH JOHN R. deSIBOUR & CO.
MI. 6300 EVES. CO. 9085

CO-OP. APT., $12,000

A most attractive one-bedroom apartment in one of the city's finest cooperative buildings. Sold only to approved purchaser. Call Mrs. Carter, NA. 9300; Eves. and weekends, OR. 7354.
BOSS & PHELPS, INC.
1417 K Street N.W.

FOR COLORED
IMMEDIATE OCCUPANCY
Two bedrooms, living room, dinette, kitchen and bath in modern apt. building near 17th and Columbia rd. nw.; stove and Frigidaire furnished; $450 down, $83 month; nothing extra. DU. 5637.

FOR COLORED
IMMEDIATE OCCUPANCY
Two bedrooms, living room, dinette, kitchen and bath in modern apt. building near 17th and Columbia rd. nw.; stove and Frigidaire furnished; $450 down, $83 month; nothing extra. DU. 5637.

APARTMENTS WANTED 48

EFFICIENCY APT.—Furn. with private bath, prefer apt. bldg. near Dupont Circle for young man. Will pay $60 to $65 mo. Box 832, Washington Post.

FAMILY of 3 desire conv. intown unfurn. apt.; pref. nw. Max. $80. HO. 0620.

GOV'T. EMPLOYE wants 1 or 2-room inexpensive unfurn. apt. where piano practice is permitted. Should be within reasonable distance of 19th and E. Capitol. Have car for transp. Please write Box M-174 Wash. Post.

SERVICEMAN'S fam. des. 1-bedrm. furn. or unfur. apt. in nw. TR. 4309.

TWO employed, refined ladies desire 1 or 2 bedrm. apt., pvt. bath. RA. 1544, 6-8 eves., or Sat. and Sun.

WANTED FOR JAN. 1—Occupancy, an apartment on 1st floor, having 2 rooms, available for professional offices; 2 bedrooms, bath, living room and kitchen for living quarters; located vicinity Mass. ave. and Conn. ave. nw.; advise location, rental and when available for inspection. Box M-182, Wash. Post.

YOUNG MARRIED couple desire furn. apt. in n.w. with pvt. bath. JU. 7-5920.

COLORED—3 adults desire 2-bedrm., kit., liv. rm., bath unfurn. apt. FR. 8640.

MOVING & STORAGE 49

EMPTY VANS TO AND FROM ALL STATES
ASSURED RETURN LOAD RATES
UNITED, 731 11TH N.W. ME. 0264.

MOVING, local, long distance, Maine to Florida. Barrett's Transfer, NA. 7803.

MOVING, hauling; reas. District Messenger & Moving Serv., MI. 4184.

MOVING SERVICES—Day and night, within a radius of 50 miles. Estimates given. Prompt serv. S. E. Furn. Exchange, AT. 0585.

HOUSES, FURNISHED 50

AMERICAN UNIVERSITY PARK
Near all conveniences. Lovely det. brick home, just completely redec.; 3 bedrms., 2 baths. Avail. now. F. A. TWEED CO., 5504 Conn. ave. EM. 1290.

AMERICAN UNIV. PK., 4412 46th st. nw.—3 bedrms., 3 baths; $190; SH. 7531, evenings.

ANNANDALE — 15 minutes from Pentagon via Shirley. $150 mo. furnished. Two-bedroom rambler, concrete basement, fireplace, oil heat; half acre fenced; near bus line. Phone FA. 5632.

ARLINGTON FOREST, 2-story brick, 3 bedrooms, 1½ baths, oil heat. $150 mo. Owens 6538.

BETHESDA

2 BEDROOMS, living room, din. rm., kit., oil h.-w. heat; nr. everything; $125.
EXCLUSIVE NEIGHBORHOOD: Immaculately clean; 3-bedrooms 1-bath home; nr. schools and transportation; $165.
Mrs. Christman, WI. 6649.
ALLIED REALTY CORP.

BETHESDA—3-bedrm. brick house; 1½ baths; full paneled bsmt.; fenced yard; pleasant loc.; screened porch; gar.; oil heat; $175. OL. 5500.

BEVERLEY HILLS — Attractively furn. brick home consisting of living room with fireplace, dining room, kitchen, breakfast room, den, or bedroom and bath on 1st floor; 2 bedrooms and bath on 2d floor; full basement; available Dec. 7; price $175 per month. George Mason Green Co., CH. 3838; eves., CH. 2000, ext. 869.

CHEVY CHASE, D. C.
Delightful 3-bedrm., 2-bath brick house; convenient to parochial and good public schools; available immediately.
EMMA MOORE SCOTT, DE. 1164

CHEVY CHASE, MD.
Beautifully furn. 3-bedrm., 2-bath house. Auto. oil heat; dble. car garage. Please phone Mr. Yount with Frank S. Phillips, DI. 1411.

CLEVELAND PARK—Det. house, 3 bedrms., 1½ baths, oil heat. Avail. Dec. 8. OR. 0762.

FALLS CHURCH—4 bedrooms, 2 baths, garage, rec. rm., oil heat; newly decorated. Well-furnished including grand piano, deep freeze and Bendix. Available on or before Jan 1. $275 per month.
Romye Lamborn, Realtor
OT. 8586 OT. 8035

GEORGETOWN
FIRST TIME OFFERED
2816 N ST. N.W.
5 bedrooms, oil h.-w. h. yard; A-1 condition, $175 mo.
J. McKenney Berry & Son
1363 Wisc. Ave. N.W. MI. 0513

GEORGETOWN
3 bedrooms, 2½ baths, drawing room, library, dining room and kitchen. $250 per mo.; available Jan. 1. Call Mrs. Hepburn with
John R. deSibour & Co.
Realtors MI. 6300; eves. DU. 0056

GREENACRES
For rent for the first time, in this restricted area, a small detached, delightfully furnished home, consisting of living room, dining room kitchen, recreation room in basement. 2nd floor has 2 bedrooms and bath. Garden. Price, $140 per mo. Please call Mrs. Upp, SH. 0335 or HU. 7266.
WALKER & DUNLOP, INC.
REALTORS, GEORGETOWN OFFICE
3207 O ST. N.W.

JEFFERSON MANOR, 26 Monticello rd. Available Dec. 4; $125 mo. WA. 2912.

RENO RD. NW.—Spacious residence on a big lot; completely and beautifully furnished; ideal for entertaining. EM. 6088 until 10 a. m. and after 6 p. m.

S. ARLINGTON—2-bedroom 2-story brick colonial; maid's room, beautifully furnished; immaculate condition; oil heat; $140 per month.
Romye Lamborn, Realtor
OT. 8586. OT. 8035.

SILVER SPRING—6-room Colonial, fenced yard, on transportation; $135 mo. Graham & Co., SLigo 6010.

AVAILABLE DEC. 1—2-bdrm. brick, gas heat, basement, dinette; nearly new; in Silver Spring; antique furn.; for 6 mos. at $125 mo. LO. 5-4250.

AVAILABLE DEC. 1—2-bedrm. brick, gas heat, basement, dinette; nearly new; in Silver Spring; antique furn.; for 6 mos. at $125 mo. LO. 5-4250.

BEAUTIFUL COUNTRY HOME
BOWIE, MD.
EASY COMMUTING D. C.
Beautifully furnished, including television and radio; has stable and approx. 10 to 15 acres for garden, etc. Large living room, stone fireplace, den, all-elec. kitchen, 4 bedrooms, 2 tiled baths; large full basement with shower and bath. Situated on high elevation; only $200 month.
O. B. ZANTZINGER CO.
945 K St. N.W. NA. 5371

BEAUTIFUL furnished 6 rooms and basement; large corner lot; Kensington; $150 month. Stedman, CO. 0800.

GENERAL'S HOME—3 bedrms. long lease. $200. For appt., EM. 3967.

NICE
2-BEDROOM HOUSE
Attractively furnished. Dishwasher and washing machine included. $100 per mo. Can be seen from 12 to 5 daily. 32 Crittenden st. ne. or call ST. 7200.
JAMES L. DIXON CO.

ON THE POTOMAC
Near Mt. Vernon. A very unusual location. Most attractive and well furnished home: 3 bedrooms, 2 baths, maid's room and bath, 2 fireplaces, large modern kitchen, large screened porch, garage; oil heat; swimming pool; log guest cottage; jeep, motor-boat and trailer; $300 per month.
Romye Lamborn, Realtor
OT. 8586. OT. 8035.

HOUSES, UNFURNISHED 51

ALEXANDRIA — Huntington Subdivision, 2-bedroom brick semidetached, redecorated. Equipped kitchen; $100 month. OV. 5806.

ALEX.—(New), $115. Attrac. 5-rm. brick bungalow, with garage; nice residential; ideal for children. OV. 6717; AL. 1199, eves., TE. 4168.

ARLINGTON, VA.—2 bedrooms, gas heat, vicinity of Glebe rd. and Lee hwy.; $115 per month. Call property manager, Weaver Bros., Inc., DI. 8300.

ARLINGTON—An attractive brick colonial near Wash. & Lee hwy. Has 6 rms. and 1½ baths. Full basement. Immediate possession. TOWN & COUNTRY REALTY CO., OW. 4420. OW. 9426.

ARLINGTON, 1½ blocks from school, shopping area and bus; 3-bedrm. brick with a built-in garage, bath, full basement and automatic washing machine. Immediate possession; $150 month.
C. L. Hanowell Co., Realtor
FA. 5777. FA. 7193. CH. 7736.

ARLINGTON, VA.—3 bedrooms, gas heat; Dominion Hills; $140 per mo. Call Property Manager, WEAVER BROS., INC., DI. 8300.

ARLINGTON, 5-room brick, semi-detached, fenced-in yard, nr. Pentagon and Ft. Meyer. $110. JA. 8-0075.

ARLINGTON—4-bedroom house with utilities; near Pentagon; $135. JA. 8-2036.

CONN. AVE.—½ blk.; 3 bedrooms, 2 baths, living-dining room combination, large recreation room; brand-new home; available immediately; $225 per month. JA. 2-0004.

EAST PINE, MD.—Immediate occupancy; 3-bedroom house, all modern improvements; $90 a mo. OL. 6622.

FALLS CHURCH—Attractive brick home, convenient to everything; nice living room with fireplace, dining room, equipped kitchen, 3 bedrooms and bath, full basement, nice lot; ideal for children; no pets; immediate occupancy; $145 mo. CAPUTI, phone FA. 1415.

FALLS CHURCH—New, 3-bedroom rambler, $125 month. FA. 7333.

GEORGETOWN
1ST TIME OFFERED
1320 36TH ST. N.W.
Completely and beautifully remodeled throughout, everything new; large living room, fireplace, dining room to excellent yard; 3 bedrooms; gas a.-c. heat; $250 mo. Immediate possession.
J. McKenney Berry & Son
1363 Wisc. Ave. Exclusive. MI. 0513.

GEORGETOWN — Lease; exceptionally well remodeled, 2 or 3 adults. NA. 3120, ext. 346; eves. MI. 2869.

N. ARLINGTON—Naval officer's modern home in beautiful section; 4 bedrooms and 3 baths, maid's room and bath, library, carpeted living room and dining room; 5 minutes' walk to school and bus. Oil heat; 2-car garage; 1-year lease; $185 per mo. Call property manager, Weaver Bros., Inc., DI. 8300.

5436 TAYLOR ST., SUNNYBROOK—Liv. rm., large complete kitchen, 2 bedrms. and bath 1st floor; 1 bedrm. and storage rm. 2d floor; full bsmt., gas heat, nr. shopping center, schools and bus; $100 per mo., partly furn. CLYDE R. ADAMS, Realtor, UN. 1143.

4315 E STREET S. E.
Practically new, brick semidetached house, 3 bedrooms, fenced in rear yard, close to transportation, schools and shopping center, $105. UN. 3500.

FOR A HOME to rent in the Silver Spring area, call THOMPSON & GRAY, SLigo 6100.

NEAR PENTAGON
Attractive 2-bedroom home, recreation room, full basement, $115.
N. C. HINES & SON
Court House Sq., Arl., Va. OW. 9020

Need Temporary Rental?
Will rent on monthly basis, nice 2-bedroom brick Colonial, $135; also 2-bedroom bungalow, $115.
N. C. HINES & SON
Court House Sq., Arl., Va. OW. 9020

NEW HOUSE
In Cleveland Pk.—4 bedrooms, garage, den, $250 mo. WI. 5784.

NO. 1. DUPONT CIRCLE AREA
4 bedrooms, 4½ baths, lovely garden; $250 per month.

NO. 2. GEORGETOWN—5 bedrooms, 4½ baths, garden; $275 mo. Call Mr. Wyse with
John R. deSibour & Co.
MI. 6300 Eves., CO. 9085

ON ARLINGTON RIDGE—3 bedrms., 3½ baths, recr. room; oil heat; garage, electric kitchen, including dishwasher. Available now. $200 mo.
ROMYE LAMBORN
OT. 8586. OT. 8035.

ONLY $75 MO.
BOWIE, MD.—New 4-room cottage with 2 bedrooms, full bsmt., oil burner; Pullman kitchen.
O. B. ZANTZINGER CO.
945 K St. N.W. NA. 5371

RENTAL
Brand new brick attached, never before occupied, 5 rooms, 2 bedrooms and tiled bath, modern equipped kitchen, full basement, gas heat and large lot. Good location, close to bus line, schools, churches, stores, theaters. Will lease to acceptable tenancy by the year only at $100 per month. Apply
JOANNA M. BARRY
2206 Mt. Vernon ave., Alex., Va. Phone AL. 0078

SUBURBAN RENT 52

CEDARVILLE, MD., via Brandywine; $30 mo.; 5-r., elec., no bath, heating plant; ½-A., sell, trade, as is. N. E. RYON CO., GE. 6146.

WANTED TO RENT 53

RESPONSIBLE couple, no children, desire 2 or 3 bedroom unfurn. house; NW. area preferred. NO. 4919, Apt. 517.

RETIRED officer and wife wish to rent furn. apt. or house, 1 or 2 bedrooms, short-term lease. State rental and location. Box 833, Washington Post.

SINGLE GENTLEMAN desires furn. house, with din. rm. and 2 bedrms.; Georgetown preferred; about $200. Box M-183, Washington Post.

PROPERTY MANAGEMENT 53A

GEORGETOWN—Mngmt. a specialty. NELLE LOWE CASSEL, REALTOR. 1512 Wisc. ave. AD. 2118, WI. 3135.

J. Leo Kolb Co.
for 48 years has been efficiently managing real estate. MI. 2100.

WE SPECIALIZE in property management. James L. Dixon & Co., 1022 17th st. nw. ST. 7200.

COLORED—Specialized mgmt. since 1932. R. E. properties. J. R. Greene, 715 Fla. ave. nw. NO. 6146.

OFFICES, DESK SPACE RENT 55

MOST DESIRABLE office space; all outside exposures; sun porch and screened-in porch; just remodeled; ideal for doctor, dentist, studio or other professional use; ample parking space; immediate occupancy. 7815 Georgia ave. nw. GE. 9883.

GARAGES, SALE—RENT 58

COLUMBIA RD. NW., 1754—First commercial; dble. brick garage, roll-up doors; $70 month. AD. 0341.

BUSINESS PROPERTY, RENT 59

LOT, APPROX. 200x345 FT.—Fine location for gas station or other business, Alexandria, Duke st. near Shirley Duke Apts.
Romye Lamborn, Realtor
OT. 8586. OT. 8035.

MODERN new bldg., 2,400 sq. ft., on 2 floors; air-conditioned; acoustic ceiling, fluorescent lights, rear parking; on Capitol-Union Station Plaza. Available on lease, May 1951. $2 sq. ft. Mr. Hill, AT. 4100, eves.

BUSINESS PROPERTY, SALE 60

3-STORY BLDG., containing store and 5 apartments, located near downtown shopping area. Each apartment contains 2 rooms, kitchen and bath. Call Mr. Dodge, WEAVER BROS., INC., DI. 8300. Evenings, OR. 8496.

INDUSTRIAL LAND
2d Com. Land
Gas Station Sites
Warhouse Sites
Storage Sites
LAND ON RAILROAD
We have a number of choice sites for gasoline stations and land for warehouse sites, storage and commercial and industrial uses in the District of Columbia and outside in nearby Maryland, some sites on railroad spurs, for sale or lease on favorable terms. Call at our offices and let us discuss your needs. We have been selling Washington real estate since 1893.
BEALL TURNER & CO.
1103 VERMONT AVE.
RA. 0885 NA. 6131

BUSINESS PROPERTY, SALE 60

Professional Building
Excellently remodeled three-story brick building; ideally situated near the Mayflower Hotel, just off Conn. and Rhode Island aves. nw.; converted into 8 fine offices at present rented at over $6,000 per year; possession of most of building can be obtained within reasonable time if required, or is a sound investment opportunity. Phone Mr. McCauley, evenings, CH. 3547, with
SHANNON & LUCHS CO.
1505 H St. N.W. NA. 2345.

3-STORY BLDG., containing store and 5 apartments, located near downtown shopping area. Each apartment contains 2 rooms, kitchen and bath. Call Mr. Dodge, WEAVER BROS., INC., DI. 8300. Evenings, OR. 8496.

COMMERCIAL SITES 60E

ARLINGTON COMMERCIAL — SALE OR LEASE. GEORGE MASON GREEN CO., REALTORS, CH. 3838.

STORES, RENT 61

$3500—14TH ST. N.W.
Corner store in 225-unit apt. hotel; 2500 sq. ft.; excellent location for high type restaurant, delicatessen, office space or other type business. TU. 3600, Mr. Hagerman.

STORE
LARGE GROUND FLOOR
on Columbia Road (near 18th N.W.). Perfect location for delicatessen, dress shop or novelty store. $250 mo. Call Mr. Bovello, GE. 7842 with
Sidnedy Z. Mensh & Co.
RE. 0736

SALE INVEST. PROPERTY 62

APARTMENT & HOME
Large brick house in Clarendon, comprised of 3 apts. with $250 per mo. income. Lot approx. 80x148. Large porches. Excellent condition. Owners will take back large first trust. Asking price $22,500. Brokers coop. inv.
A. LANE CRICHER, OR. 2909
DI. 6579

3-UNIT
Close-in Silver Spring; nearly new stone and masonry construction; large 2-bedrm. apt. available to purchaser; FHA financed; easy terms and priced for immediate sale. SH. 1011 till 9 p. m.
YOUNG & BOWERS CO.

REAL ESTATE LOANS 63A

ATTENTION,
HOME OWNERS
We will help you obtain money for remodeling and modernization of your home. We will help you consolidate and pay off your outstanding debts so that you pay one bill every month. We will, in many cases, help you to reduce your monthly payments after we do your modernization. When you want improvements in your home and would like us to handle your financing,
CALL MR. CHARLES
Congress Heating & Engineering Corp.
1514 Benning Rd. N.E. LI 6-6622

CASH for 1st and 2d trust notes including first trust on acreage; quick settlement; white or colored; notes in D. C., Md. and Va. Fulton R. Gordon, Colorado Bldg., 14th and G sts. nw. DI. 5230. Brokers' attention.

COMMERCIAL—FHA—gas stations—apt.—GI—conventional. We handle all in any amount. Carey Winston Co., 739 15th st. nw. RE. 3733.

FIRST AND SECOND TRUST LOANS BARTOW REALTY CO. Realtors, 1331 G ST. NW. ME. 2495.

MONEY ON SECOND TRUST
We will buy second trust notes. D. C., nearby Md. or Va.; reas. rates.
NATIONAL MORTGAGE & INVESTMENT CORP.
1312 New York Ave. N.W. NA. 5833.

4, 4½, 5% INTEREST, according to classification of security and location; no charge for appraisal. MOORE & HILL, 732 17th st. nw.

2D TRUST NOTES PURCHASED WASHINGTON HOUSING CORP. CALL NA. 4818.

1ST, 2D, 3D TRUST LOANS—NEARBY MD., VA. AND D. C. MO. PAYMENTS LOWERED. ADAMS REALTY CO., 905 N. Y. AVE. N.W. RE. 1612.

1st & 2d TRUST LOANS—Prompt, courteous service. Before borrowing, call Security Home Investment Corp., 930 F st. nw. DI. 8080.

R. E. LOANS WANTED 63B

5% STRAIGHT, 1st trust 5 years, quarterly interest; Arl. commercial corner; $7500, $10,500, $12,500. Realty Brokers, CH. 5977. Not Sun.

SALE, D. C. HOUSES 64

AMERICAN UNIVERSITY PARK—$1,850 cash, with payments of $90 a mo., including taxes, interest, insurance and principal, will handle this detached 6-room, 1-bath stucco home, located 2 blocks from Janney Elementary School; vacant; oil hot-water heat; garden house. A real buy at $11,850. Call Mr. Henderson at JO. 2-8760, with W. B. WRIGHT, EM. 5600.

ASHMEADE PLACE
NEW LISTING
(NR. CONN. & KALORAMA)
NEWLY DECORATED TOWN HOUSE built on two floors; 3 bedrooms, 2½ baths, living room, dining room, kitchen, full basement and garage. Call Mr. Lacaze, RE. 7817 or AD. 1954.
J. C. CHATEL
3224 Prospect Ave.

Barnaby Woods—$25,000
A lovely center hall colonial brick home consisting of living room with fireplace, dining room, den and kitchen; 2d floor has 3 twin-sized bedrooms, 2 baths, full basement, one-car garage, oil a.c. heat, wooded lot. $5000 down will handle. Eves. WI. 0182.
SAMUEL E. BOGLEY, INC., WI. 1320

BARNABY WOODS
ATTENTION, SERVICE PERSONNEL
Excellent center-hall brick colonial on lovely wooded lot. Large rooms throughout, including living room with fireplace, den, dining room and equipped kitchen on first floor. Three twin-size bedrooms and two full tiled baths on second. Built-in garage. Oil a.c. heat. Price $25,000 with $5000 cash, balance in one trust at $158 per month. Call Mr. Boswell, NA. 9300. Evenings and weekends, JA. 4-1444.
BOSS AND PHELPS, INC.
1417 K Street N.W.

Brightwood, $15,000
See this semidet. brick home in beautiful condition; 6 nice rooms modern bath, knotty pine recr. rm. with full bath; outside entrance; gas heat; awnings; refrig., range included. Substantial cash. RE. 3316.
CHAPMAN REALTY CO.

CAPITOL HILL
ONLY $12,500
Old colonial-type row brick; 9 rooms, arranged in 3 apartments. Good home plus income.
Morgan Real Estate Co.
CH. 3395. Eves., LI. 3-6943.

CHEVY CHASE, D. C.
NEAR CHEVY CHASE CIRCLE
$22,500, to settle estate. Charming brick home, nr. Blessed Sacrament and Lafayette Schools. Six large rms., breakfast nook, 2 baths, maid's rm. and bath; garage; oil heat.
Mrs. Clyde C. Dunnington
WI. 2635. OR. 8383.

CHEVY CHASE, D. C.
HAWTHORNE
Almost-new home, loc. on high loc. with panoramic view. 1st flr., liv. rm., din. rm., library, powder rm. and elec. kit.; 2d fl., 3 lge. bedrms., 2 tile baths, ample number of exceptionally lge. closets, rec. rm., attached gar.; owner leaving city. Exclusive.
F. A. TWEED CO., INC.
5504 Conn. Ave. EM. 1290

VIEWPOINT By Dave Gerard

"It's not a bad style but they're too big—way too big!"

"We got any sevens in that pump, Charley? That's a five triple-A she's squeezed into!"

SALE, D. C. HOUSES 64

CHEVY CHASE, D. C.
3728 OLIVER ST. N.W.
This is one of the older detached white frame houses of this popular area and is just ½ block off Conn. ave., convenient to schools, churches, shopping and transportation.

The first floor has reception hall, living room, dining room, kitchen and pantry. The second floor has four bedrooms with good closet space and one bath. Floored attic; dry basement, oil hot-water heat; large yard with two-car garage; entire property is in very good condition; priced at $21,500 with $3,500 down payment; prompt possession.
J. NELSON HUGHES
3420 Conn. Ave. OR. 3440.

CHEVY CHASE, D. C.
Located 1 block from Lafayette School, this detached brick home is vacant and in good condition. 1st floor has reception hall, large dining room with fireplace, large dining room, large kitchen, cozy den, powder room and porch; 2d floor, 3 huge bedrooms and tiled bath. Finished 3d floor; built-in garage. Owner has left town. Priced correctly. Call
W. B. WRIGHT, EM. 5600

CHEVY CHASE
Only $14,750
Lovely liv. rm. with fireplace; guest-size dining rm., kit. Double rear screened porches, covered front porch. 4 well proportioned bedrooms; stairs to floored attic for storage. Gas h. w. h. Nice fenced yard; garage. Near stores, schools and trans. Call today to inspect.
A. D. CRUMBAUGH
4908 Wisc. Realtor WO. 1-3-6-4

CHEVY CHASE RAMBLER, recently built. This detached brick rambler is very attractive and in good cond.; 1st fl. has reception hall, living rm. with fireplace, din. rm., modern equip. kit., 3 lovely bedrms., 2 tile baths, stairs to storage attic, full bsmt.; vacant and priced right. Call W. B. WRIGHT, EM. 5600.

CLEVELAND PARK
Springland Lane Section
$33,500
Exceptionally well-built center-hall brick; fine slate roof; large living room and dining room, modern kitchen, 1st floor lavatory; screened porch; 3 bedrooms, 2 baths on 2d floor. Basement with recreation room space; floored attic; fine level lot. To inspect, call JAMES E. SCHWAB, OR. 5800; after 5 p. m. call WI. 1409 or WO. 1408.

CLEVELAND PARK
FIRST OFFERING
Nine-year-old detached brick center-hall-plan Colonial, most convenient location; large living room, fireplace, dining room, butler's pantry, kitchen, large screened porch, powder room 1st floor; 2nd floor, 3 large bedrms., 2 baths; 3rd, 2 lge. bedrms., complete bath; full bsmt., lge. recreation room with fireplace, maid's room with complete bath; priced under $50,000. Shown by appt. Call
COL. ARNOLD (RETD.)
Broker. 309 Munsey Bldg. NA. 3080.
Eves. and Weekends, WO. 7079.

CLEVELAND PARK
An attractive 4-bedroom, 1½-bath brick home located just off Conn. ave., featuring an attractive reception hall, living room with fireplace, dining room, delightful den and modern kitchen, all on 1st floor; well landscaped lot, and brick garage. Priced under $20,000 with exceptional terms for quick sale. Call OR. 0083 till 9 p. m. REALTY BROKERS, INC., 5506 Conn. Ave.

CLEVELAND PARK
Near Bureau of Standards
Stone and brick home consisting of 3 good size bedrooms, and 2 tile baths on 2d floor. Also large storage room. Living room, dining room, de luxe kitchen with dishwasher, and screened living porch on 1st floor; recreation rm., laundry rm., shower bath in basement. Detached garage. Level lot. Close to all conviences. A good buy at $22,500. Excellent financing.
F. A. TWEED CO., INC.
5504 Conn. Ave. EM. 1290

CONN. & MACOMB—GI
Large 7-room, 2-bath home for $2000 cash and $112 per month includes everything. A fine home for a large family. Eves. WO. 4845.
J. LEO KOLB CO.
MI. 2100

DUPONT
CIRCLE AREA
BRICK
TOWN HOUSE
SHOWN BY APPOINTMENT
This well-built, comfortable residence contains vestibule, living room with fireplace, present dining room and kitchenette on 1st floor.
2 double bedrooms with fireplaces and bath on 2nd floor. 2 double bedrooms, sewing room and bath on 3rd floor. There is a large storage attic and good closet space.
The ground floor has a furnace room, large storage room, and a garden with southern exposure. This house combines a highly convenient location with the quiet and privacy of a desirable residential street.
SIMMONS
PROPERTIES
REALTORS
DE. 0730
Eves. and Weekends DE. 5666

SALE, D. C. HOUSES 64

EMBASSY SECTION
Bright town house with convenient living on 2 floors; 3 bedrooms, 2 baths, 2-car garage. For further information telephone MI. 3350, WI. 6122.
D. A. HANES CO., INC.
2003 Que St. N.W.

GEORGETOWN
Remodeled house with a large living room, dining room, kitchen, 2 bedrooms, 1½ baths, large south garden.
STANHOPE CHASE, Agent
NO. 6950, or ELmwood 3870

GEORGETOWN
Attractively restored small house with every modern convenience.
2 bedrooms, comfortable living room with fireplace, small dining room, kitchen, recreation room, garden, gas heat. Price $21,500.
Walker & Dunlop, Inc.
Realtors. Georgetown Office.
3207 O St. N.W. HU. 7266.

GEORGETOWN
1659 32D ST.
SMART TOWN HOUSE
With large drawing room. Immediate occupancy. May be shown by appointment, from 4 until 6 o'clock. Call Mr. Baird, NO. 2344 or MI. 1105.
Howard R. McPeck, Realtor

GEORGETOWN
NEW LISTING
Most charming small brick, east of Wisconsin; living room with wood-burning fireplace, dining room, kitchen, 2 bedrooms, 1½ baths; carpets and draperies go with sale. For appointment, telephone Mrs. Hanes, MI. 3350; eves., HO. 4732.
D. A. HANES CO., INC.
2003 Q ST. N.W.

GEORGETOWN TYPE
715 N. C. AVE. S.E.
Vacant. Charming home with 6 large lovely rooms, 2 staircases, bath, ful. bsmt., oil h.-w. h. Fenced garden. Reas. price and terms.
WEITZ REALTY CORP.
905 15th St. N.W. ST. 4555

GEORGETOWN
Semidetached brick house in fine condition with living room, dining room, kitchen on the 1st floor; 4 bedrooms and 2 baths, maid's room, finished basement. Call Mrs. Smyth, AD. 1954.
J. C. CHATEL
3224 Prospect Ave.

KALORAMA
A Bright Corner House of Georgian Design
with a 38-ft. frontage on a quiet street. The marble floored entrance hall and reception room are handsome and hospitable. Very large living room, banquet-size dining room, kitchen, library, powder room and screened porch, opening onto a pleasant garden, are all on the main floor. There are 4 master bedrooms, each with its own bath on the 2d floor. Maid's quarters. Garage. This spacious brick house, in a neighborhood of fine homes and embassies, is low priced at $45,000 to allow the purchaser to redecorate and modernize the kitchen. Call Mrs. Perrin with
John R. deSibour & Co.
REALTORS
MI. 6300. Eves., WI. 0091.

HILLCREST HEIGHTS
Washington's Best Located Suburb
NEW DETACHED BRICK
of 2 stories nearing completion.
1ST FLOOR has living room with fireplace, dining room, kitchen, bedroom and full bath. 2d floor has 2 bedrooms and bath. Full basement with fireplace and toilet. Built-in garage. Gas a.-c. heat. Stove, refrigerator, garbage disposal, electric dishwasher, oak floors, Venetian blinds.
$23,750
A. A. CAROZZA CO.
EXCLUSIVE AGENTS
2327 Penn. Ave. S.E. LU. 4-0040

KALORAMA
A Bright Corner House of Georgian Design
with a 38-ft. frontage on a quiet street. The marble floored entrance hall and reception room are handsome and hospitable. Very large living room, banquet-size dining room, kitchen, library, powder room and screened porch, opening onto a pleasant garden, are all on the main floor. There are 4 master bedrooms, each with its own bath on the 2d floor. Maid's quarters. Garage. This spacious brick house, in a neighborhood of fine homes and embassies, is low priced at $45,000 to allow the purchaser to redecorate and modernize the kitchen. Call Mrs. Perrin with
John R. deSibour & Co.
REALTORS
MI. 6300. Eves., WI. 0091.

YOUR FUTURE HOME
MAY BE HERE

HILLCREST AREA
Garage plus 1st-floor bedroom and bath. 2 bedrooms and bath on 2nd floor. Dining room, 14x12; complete kitchen, 19x12. Priced at $24,500 with $4,000 cash.

NEW HOME
FOREST HEIGHTS
ON 3 LOTS
4 bedrooms, recreation room, 2½ baths, 2-car garage. $31,500 on terms.

DISTRICT HEIGHTS
NEW BRICK BUNGALOWS
5 rooms and bath with full basement and expansion attic.

DISTRICT HEIGHTS
2-BEDROOM BUNGALOW
Only $800 cash required. Assume a GI Loan.

TEMPLE HILLS, $10,950
2-BEDROOM BUNGALOW
Expansion attic on ¼ acre. Small down payment. Quick possession.

MT. RAINIER, 6 Rooms
ONLY $10,950
An older house in a splendid location on large lot. Convenient to schools and transportation.

FOR ADITIONAL INFORMATION
ON ANY OF THESE PROPERTIES
Phone LU. 4-5567 or VI. 1315 (until 10 p.m.)
THE DeFABIO COMPANY
2423 Minnesota Avenue S.E.

SALE, D. C. HOUSES 64

HILLYER PLACE
A very fine old town house-type property in this excellent in-town location. Studio in basement. Double drawing room with fireplaces on 1st floor, two bedrooms and bath on the 2d floor and three bedrooms and bath on the 3d floor. Assume large first trust at 4%, balance in cash. Call Mr. Harrington, NA. 9300. Eves. and weekends, EM. 7448.
BOSS & PHELPS, INC.
1417 K Street N.W.

KENNEDY ST. AREA
JUST OFF 16TH ST.
4-bedroom home with den and full tile bath on 1st fl.; lge. liv. rm., din. rm., kit.; semifinished 3d fl. Priced to sell quickly, $21,500. Exclusive.
F. A. TWEED CO., INC.
5504 Conn. Ave. EM. 1290

SHEPHERD PARK
2 FIRST-FL. BEDRMS.
3-yr.-old custom-built home. 1st fl. has center hall, large liv. rm., din. rm., kit., brkfst. nook and full tile bath; 2nd fl., 5 bedrms. and bath; bsmt. with recr. rm., 36x22; also 2 finished maid's rms. Gas h.-w. h. 2 porches and sundeck; 2-car det. garage. Price $39,500. Call Mr. Stolar (eves., SLigo 7586).
LEO M. BERNSTEIN & CO.
1415 W St. N.W. Realtors. ME. 5400.

SO. CAPITOL
& SOUTHERN AVE. S.E.
VA & FHA APPROVAL
NEW
SEMI-DET. BRICK HOMES
Rapidly Nearing Completion
6 large rooms; 1st floor powder room, Hotpoint kitchens; only $450 down plus settlement charges to qualified veteran; act quickly on this unusual value. Call today till 9 p. m.
SIDNEY Z. MENSH & CO.
RE. 0736

WESLEY HEIGHTS
SPLENDID FAMILY HOME
with pretty grounds and garage, on dignified street; 4 bedrooms, 2½ baths, private screened porch. Call WO. 1966 or eves., AD. 3927.
MARSTELLER-McCABE & CO.

WOODRIDGE, D. C.
Excellent buy for $12,500; detached on lot 50x125; 8 rms., 2 baths (owner rents 2-rm., kit. and bath apt.); has new oil burner; 2-car garage; convenient to Franklin st. bus, stores, schools, etc.
L. T. GRAVATTE
1518 K St. N.W. Realtor NA. 0753

1004 OTIS PL. N.W.
Close to transp., churches and schools. Semidetached brick in excellent condition. 10 rooms, 2 baths, 3 kitchens. Attractive price and terms.
P. J. WALSHE, INC.
1115 Eye St. N.W. NA. 6468

QUICK SALE
Owner transferred, can give early possession of this bungalow-type home with 1 bedroom and bath on 1st floor, 2 bedrooms and bath on 2nd floor; large living room with fireplace, dining room, kitchen, glass inclosed porch, lovely garden. Convenient and comfortable. Call C. ALLEN SHERWIN, INC., EM. 4450

EMBASSY OR SCHOOL
One of Washington's finest homes located on Mass. Ave. is being offered for the first time today.
It would make an excellent Embassy or Legation, or a very good building for a school or a larger organization looking for more room. It can be sold furnished or unfurnished, subject to an offer. Call Mr. Wells, WI. 6690 for further details.
FREDERICK W. BERENS,
Sales, Inc., 1520 K St. N.W.
NA. 5005

NR. WALTER REED: $25,000 including carpeting & mirrors. 2 yrs. old; det. brick; 6 rms., 2½ baths, rec. rm., gas ht. Louis Rudden, EX. 5707.

INVESTMENT PROPERTY
VIC. CONN. AND NEBRASKA AVE. AND BUSINESS CENTER
A corner brick in fine repair with slate roof and garage. This home now yields $325 month, plus 3 rooms and bath to the owner free. Will take about $6000 cash to handle. Lot may go commercial. Priced under the market. An excellent way to have a valuable property pay for itself. Phone Mr. Nicholson, OR. 7104.
ARLIE L. JOHNSON CO
3402 Conn. Ave. N.W.

5335 CONN. AVE.
DOCTOR-DENTIST
DIPLOMAT
This is an excellent property for the doctor desiring to combine office and home, or the diplomat or family desiring the convenience of Conn. ave. It is in excellent condition and immediately available. Priced at $32,500 with low cash payment and liberal terms if desired.
J. NELSON HUGHES
3420 Conn. Ave. OR. 3440

THE HAMLET
Modern rambler in the Hamlet of Chevy Chase, Md. Three bedrooms, two baths, den, beautiful living room, full dining room with a modern kitchen. Attached garage. Ready about January 15, 1951. A real buy at $36,500. Phone Mr. Loveless, NA. 9300; eves. and weekends, OR. 8725.
BOSS & PHELPS, INC.
1417 K Street N.W.

4 BEDROOMS—2 BATHS
NEAR CONN. AVE.
$23,500
Detached brick, near transportation, schools and shopping; 1st floor, spacious liv. rm., din. rm., den, kit. and pantry; insulated attic; full basement, oil h.-w. heat; 2-car built-in garage. Price, $25,000. Call Mr. Johnson, jr., H. G. SMITHY CO., ST. 3300; eves., WO. 2426.

LUXURY RAMBLER
4917 Fulton Street N.W.
Open Daily, 1-Dark
You surely will say it is by far the finest rambler you have seen at $31,850. Just completed by Frank S. Phillips in this desirable close-in location high up on Fulton Circle with a magnificent view across the Potomac Valley. Seven big rooms (4 bedrooms), 2 lovely tile baths, large screened living porch, huge expansion attic, immense basement with rec. rm. storage and B.I. garage; 2 fireplaces, slate roof, garbage disposal, gas heat. Two short blocks to grade school, stores and bus. Just 10 minutes to downtown by auto. MacArthur Blvd. to Dana Place; right to Fulton; right to home. DI. 1411.
FRANK S. PHILLIPS

HOME AND INCOME
VERY CHOICE
Semidetached brick in Congress Heights, has 9 rooms, apartment in basement; gas heat; 2 complete baths; with or without furniture. Exclusive with
A. A. CAROZZA CO.
2327 Penn. Ave. S.E LU. 4-0040

COLORED
BUY YOUR FAMILY
A HOME FOR XMAS!
ONLY $100 DOWN
PER FLAT
$48 TO $65 PER MO. EACH
SEVEN 2-FAMILY HOMES
Of 3 and 4 Rooms & Bath Each Flat
COME NOW TO OFFICE
231 P ST. N.W.
COLONIAL INVESTMENT CO.
DU. 4294

SALE, D. C. HOUSES 64

SPECULATORS and investors, 942 K st. nw. and 1517 Penna. ave. se. Can be bought right. Both zoned 1st commercial. Call Smolen, owner, SH. 8122. Eves. SH. 6634.

DESIRABLE
6-room row brick in good condition near Missouri ave. nw. Full basement; 1½ baths; gas h.-w. h.; new 8-ft. refrigerator; screens and storm windows.
$14,950. Owner will hold 2d trust.
A. A. CAROZZA CO.
EXCLUSIVE AGENTS
2327 Penn. Ave. S.E. LU. 4-0040

UPPER BRIGHTWOOD: modern semidet. brick; 7 rms., 2 baths, rec. rm., gas ht., carpeting & mirrors to remain; garage; under $20,000. Louis Rudden, EX. 5707.

OPEN SAT.-SUN. 1 to 6
1722 VARNUM ST. NW.
3-bedroom, 2-bath home in fine residential neighborhood, west of 16th st.; living room with fireplace, glassed-in sun porch, recreation room, detached garage; gas h.-w. heat; beautifully landscaped grounds. Immediate possess. Priced for quick sale.
CRANE AND HELAN
SLIGO 4000

RAMBLERS—N.W.
3 BEDRMS.—2 BATHS
Custom-built, center-hall plan; complete de luxe kit., exquisite bathrooms; master bathrooms with Hollywood tub and tile powder vanity. All custom colored tile fixtures. Full bsmt. Lovely grounds. These homes are located w. of 16th st. off Kalmia rd. Cal Mr. Weiss (eves., JO. 2-5750)
LEO M. BERNSTEIN & CO.
1415 K St. N.W. Realtors. ME. 5400.

ATTENTION
LARGE FAMILIES
BLESSED SACRAMENT PARISH
Here is a chance for you to obtain the space you need in a fine location, without paying 29 or 30 thousand dollars. Large reception hall, living room with fireplace, dining room, kitchen and pantry on the first floor; 4 bedrooms and two baths on the 2d and 2 bedrooms on the third floor. Fireplace in master bedroom, maid's room and full bath in basement. Large lot 100x160; oil h.-w. heat, detached 2-car garage. Priced to sell at $26,500. Phone Mr. Ray, DE. 1872, with
SHANNON & LUCHS CO.
1505 H St. N.W. NA. 2345.

BRICK ROW HOUSE
Slate roof, built-in garage; living room, dining room, kitchen. Modern and fully equipped. 3 bedrooms; gas h.-w. h., full basement; very nice section. Only $2000 down.
PAUL E. BUTTERFIELD
Realtor OR. 2100 Open 9 'til 9

QUICK SALE
Owner transferred, can give early possession of this bungalow-type home with 1 bedroom and bath on 1st floor, 2 bedrooms and bath on 2nd floor; large living room with fireplace, dining room, kitchen, glass inclosed porch, lovely garden. Convenient and comfortable. Call C. ALLEN SHERWIN, INC., EM. 4450

Custom Ramblers
BEAUTIFUL BURNING TREE VALLEY
Spacious living room, dining room, modern kitchen, 3 bedrooms, 2 baths, picture windows, full basement, breezeway, 2-car garage. Also a few very desirable sites of ½ to 1½ acres. To inspect call until 9. EM. 1800.
Chevy Chase Realty Co.

132 Ingraham St. N.W.
English row-brick, 12 years old; Immaculate; 3 bedrooms, 2 baths; sun deck; rec. rm., bedrm., and bath in ground-level basement. Can be used as apt. Gas heat. Good financing. Shown only by appt. Exclusive with
ESTELLE PEARCE
EM. 8884

COLORED, nr. 13th and Spring rd. nw.—6 rms., 2 baths, gas heat; $13,950. Louis Rudden, EX. 5707.

COLORED
Superb Corner Brick
SPACIOUS ROOMS
N. H. Ave. at Grant Circle
A beautiful home for the lover of spaciousness and splendid construction; all rms. are large with lovely halls and huge kit., master bedrm. (23x15) and 2 additional twin-sized bedrms.; huge bsmt. with side entr. and new oil furnace; full attic. If you want the very best, see this fine property today. Perfect for doctor or any fine homeseeker. Call NA. 9797 or LU. 4-3342 daily; eves., call NO. 5400, Ext. 403.
Capital View Realty Co.
Realtors. 925 N. Y. Ave. N.W.

COLORED—$750 down. River Terrace. 5 lovely rms., gas heat; yards; encl. fr. porch.
$500 down. Vacant. Off Ga. ave. 5 rms.; new gas furn.; yards. Mr. Browne, RA. 6058.

COLORED
Stop, Look & Act Fast
Corner Shingle Home
2 BLOCKS FROM NICHOLS AVE. S.E.
ONLY $495 DOWN
6 rms. and bath, h.-w. h., cellar, double det. garage. On a nice lot. Needs a little redecorating. Paint will be furnished. Priced right.
John D. Neumann Props. Inc.
927 15th St. N.W. NA. 2321

COLORED—2 apts., upper NW.; 6 rms., bath, and 3 rms., bath; gas heat; $14,950, $2000 cash. Louis Rudden, EX. 5707; eves., WO. 0225.

COLORED
$10,950
Row brick near Greenway Shopping center. Has 5 rooms and bath, gas a.-c. heat. Insulated. Venetian blinds. Storm doors and screens.
A. A. CAROZZA CO.
2327 Penn. Ave. S.E.
LU. 4-0040.
EXCLUSIVE

COLORED—$1000 down; 4700 block Foote st. ne.; 6 rms., bath; full bsmt. Louis Rudden, EX. 5707.

COLORED
TRINIDAD SECTION
Semi-detached brick of 6 rooms, and full bath. Gas h.w.h., rec. room, built-in garage. Oak floors, washing machine. Partly furnished. Suited for professional man. By appointment only.
A. A. CAROZZA CO.
2327 Penn. Ave. S.E., LU. 4-0040
EXCLUSIVE

COLORED—$2500 cash will handle this 8-rm. brick with gas heat; 4500 block 15th st. nw. Louis Rudden, EX. 5707. WO. 0225.

COLORED
$795 DOWN
BRICK BUNGALOW
"Best for the Least"
This detached, brick bungalow is located on a level lot 50x100 in a good ne. section; approx. 5 years old; contains 5 nice rooms, modern tile bath with shower; a.-c. auto. heat; stove and refgr. Priced right with reasonable monthly payments. Call MR. MILLER, ME. 1220 or eves. SLigo 6221.

SALE, D. C. HOUSES 64

COLORED—$495 DOWN
6 RMS., 2 BATHS (N.W.)
Don't rub your eyes, its true. Call for this lovely brick home, 6 rms., 2 baths, coal heat; redecorated. Hurry. FIRST NATIONAL REALTY, RE. 3531, AP. 4990. Office open Sun. and Eves. till 10 p. m.

COLORED—N.E., NEAR 12th and Florida ave. Row brick home in excellent condition. Front porch; spacious living room, dining room and kit., and screened porch. 2d fl., 3 bedrms., tiled bath with shower, screened porch. Full basement. Oil h.-w. h. 1-car garage. Handy to two bus lines, stores and schools. Price, $13,950. $1500 down. Call Mr. Johnson, jr., H. G. SMITHY CO., ST. 3300; eves., WO. 2426.

COLORED—VACANT
1700 BLK. B ST. S.E. 2-story, 20-ft.-wide brick, 6 large rooms and bath, 2 rear enclosed porches; recreation room, gas heat, large yard; A-1 condition. Priced to sell, with REASONABLE DOWN PAYMENT. Call till 9 p. m. weekdays, Sunday 12 till 5.
Wm. Calomiris Inv. Corp.
1012 17th St. N.W. DI. 1655.

HOUSES WANTED to BUY 65

ARLINGTON
BUYERS WAITING
Need several homes, located in the Barcroft and Columbia Pike areas. Quick sales possible in these localities.
WRIGHT REALTY, INC.
4701 Columbia Pike, Arl. CH. 4800.

WE CAN SELL YOUR HOME. Please call us for prompt service. PAUL P. STONE, Realtor, NA. 7379.

OVER 60 YEARS' SERVICE to local property owners guarantees results. Wm. H. Saunders Co., Inc. DI. 1015.

PROMPT CASH
FOR HOMES
White or colored. Anywhere D. C.
WEITZ REALTY CORP.
905 15th St. N.W. ST. 4555.

DIRECT FROM OWNER
Highest cash for your prop. Mr. Kitchens, ST. 7368; eves., LI. 7-3695.

HOUSES WANTED
in all sections of the city.
THOS. W. PARKS CO., DE. 1162.

SPOT CASH
FOR YOUR HOME
COX & CO
RE. 1633. SLigo 0775 UN. 1526

4 BEDROOMS, row or semidetached, in Brightwood or upper Northwest Wash. Graham & Co., SLigo 6010.

MAY WE SELL YOUR HOUSE? Our alert sales department has been chalking up mutually satisfactory sales for many buyers and sellers. We need more houses to sell. Let our next deal be yours.
FREE APPRAISALS
R. A. HUMPHRIES
808 North Capitol, Realtor, NA. 6370

WANT TO
SELL?
YOU WILL BE
PLEASED
WITH OUR PROMPT, COURTEOUS SERVICE
Consult us on your Real Estate Problems. Free Appraisals. Loans Arranged. Phone LU. 4-5567 or VI. 1315 (until 10 p. m.)
THE DeFABIO CO.
2423 Minn. Ave. S.E.

CASH FOR S.E. & N.E. PROPERTY
5 and 6 ROOMS. FREE APPRAISAL.
ANTHONY V. COLICCHIO
REAL ESTATE, JO. 9-7766

I WILL PAY YOU CASH today for your home. In any location. Immediate action. RE. 2201; SLigo 7747

I CAN sell your home for you. For experienced and capable service call J. LEE PRICE, OT. 7504. OX. 4200.

COLORED, private party wishes to purchase from owner, small houses or flats as investment. Can finance. Must be reasonable. Box M 184, Washington Post.

SALE, SUBURB, HOUSES 67

MARYLAND

BETHESDA—$17,950
Detached prewar home, 3 bedrooms, bath on 2nd floor; first floor, large den, powder room, living room, dining room, kitchen; partial basement, oil h.-w. h.; attic; fan, Bendix; excellent financing; assume $12,500 4% G.I. loan; balance on terms.
MARGARET J. DUNKLEY
OL. 5800. Realtor. SH. 7022.

BETHESDA RAMBLER, $28,500
Unique new brick rambler, located just off Bradley Blvd., 3 extra-sized bedrooms, 2 tiled baths, 31 ft. living-dining room combination. Built-in garage, full basement with ½ bath. Excellent financing.
Woodmoor Agency, Inc.
OL. 8662 REALTORS SH. 5555

BETHESDA
Brick Colonial near Naval Hospital, only 25 minutes from downtown; 3 peach-colored tiled baths on 2d floor; 12x20 Ponderosa pine-paneled den, living room with fireplace, formal dining room, equipped kitchen and ½-bath. Full "ground level" basement with o.e., connects with attached garage; gas hot-air heat, Rusco screens, venetian blinds and wall-to-wall "dusty rose," "Gros Point" broadloom carpeting included. Sale price $20,950 with easy terms. Shown by appointment only. Call until 9:30 p. m.
THE BRANT COMPANY
N. Rhodes at Wilson blvd., JA. 4-1600

Bethesda—Battery Park
4-Bedroom, 2 Baths—$24,500
If you are looking for a spacious home with many outstanding features, do not fail to inspect this lovely brick colonial, in one of Bethesda's best locations.
1 block to elementary school, churches, and within walking distance of Lady of Lourdes Parochial School and church. House features entrance hall, 22x15 living room, 17x15 dining room, new all elec. kitchen, with dishwasher, garbage disposal, stove and refrigerator. 3d floor has 4 bedrooms, 2 baths, full basement, oil h.w.h. Level lot, detached garage. Call Mr. Gordon, LO. 5-8705, eve's. Sat. & Sun.
FREDERICK W. BERENS
Sales Inc., 1520 K St. N.W.
NA. 5005

BETHESDA—Custom-built modern Georgian brick home in refined neighborhood, close to schools and trans. 4 bedrms., 1½ baths, garage, landscaped garden; high-grade interior equipment throughout. $18,500. Call owner after 6 p. m. WI. 7545.

BETHESDA
BATTERY PARK—$19,750
Modern 2-story brick home of 7 rooms, bath, attached garage, excellent lawn, fruit trees, plus the privileges of the Battery Park Club. $5000 cash.
BOGLEY'S WHEATON OFFICE
LO. 5-3434 LO. 5-0313

BETHESDA AREA
Large center hall, white brick, 6 rooms, 2½ baths, large insulated, unfinished third floor. Gas heat. Garage. Large lot. J. NOBLE BOAZ, WI. 7500. WI. 7860.

BETHESDA RAMBLER
Attractive new brick on large lot with 3 bedrooms, 2 baths, living room, full basement, 1-car garage. Well financed. This should be seen. OR. 3824 eves.
Samuel E. Bogley, Inc.
7004 Wisconsin Ave. WI. 1320

BETHESDA RAMBLER
Cent. Hall, 3 Bedrms., 2 Baths
A delightful new home ready for decorating, large living room, separate dining room, all-electric kit., 3 spacious bedrms., 2 baths, porch, full bsmt., with space for recreation room and maid's facilities; gas a.-c. heat; ¼-acre level lot. Detached garage. An unusually well-built home, reasonably priced.
EARL T. WRIGHT
WI. 6900. Eves., RE. 0980.

BRADLEY BLVD. SECTION
Modern brick center-hall Colonial, large living room, dining room, kitchen, breakfast room, screened porch, 3 spacious bedrooms and 2 baths; large closets, recreation rm.; convenient, close in; not overpriced; fine condition.
Eugene B. Gingell, Real Estate
7342 Georgetown Rd., Bethesda, Md. WI. 2022.
Eves., David Laughlin, OL. 4758.

BRADMOOR
1½-year-old, English brick Colonial, nr. transp. and schools; garage, side screened porch, powder rm. 1st fl., lge. kit., breakfast nook; master bedrm., 20x12; 75x150-ft. lot. In fine residential Bethesda area; under $25,000, exceptionally good financing, $18,000 1st trust available.
INTER COUNTY REALTY
Open Till 9. OL. 2101

SALE, SUBURB, HOUSES 67

MARYLAND

CHEVERLY (NEW)
Vacant new 4-bedroom and 2-bath home for only $21,000 on excellent terms
In this thriving community. Call Mr. Peck eves., WO. 6823.
J. LEO KOLB CO.
MI. 2100

CHEVY CHASE, $14,950—An outstanding buy in an older frame home, attractively located; 3 bedrooms, large porch, beautiful large lot. Offers invited. WI. 6649. Eves. RE. 0461, ext. 404. ALLIED REALTY CORP., now 6900 Wisconsin ave.

CHEVY CHASE, MD. — Gracious home in Rosemary School area; brick construction, reception hall, large living room, dining room, kitchen, screened porch, 3 bedrooms, 2 tiled baths on 2d floor, 2 finished rooms on 3d floor; basement, oil h.-w. h., garage; good condition; beautiful wooded lot. EARL T. WRIGHT, WI. 6900; eves., LO. 5-4055.

DISTRICT HEIGHTS
A Desirable Suburban Area
Asbestos shingle house of 5 rooms with expansion attic on large lot. Full basement, oil heat. Bendix washer. 1 block to bus. Near elementary school.
A. A. CAROZZA CO.
2327 Penn. Ave. S.E. LU. 4-0040
EXCLUSIVE

FRANKLIN AVE. SECTION
SILVER SPRING
Immaculate 2-bedroom bungalow, full dining room, large basement, O.S.E. fenced landscaped lot; reasonable price. SH. 1011 until 9 p. m.
YOUNG & BOWERS CO.

HOLLYWOOD PARK
ON ROSEMERE ST.
A 5-room, bath asbestos shingle with modern kitchen, coal heat. $9500. 6 miles to D. C.
A. A. CAROZZA CO.
2327 Penn. Ave. S.E., LU. 4-0040
EXCLUSIVE

KENSINGTON
3 BEDROOMS—1 STORY
A lovely home in a beautiful suburban setting; large living-dining room with fireplace; 3 bedrooms, spacious kitchen, utility basement and landscaped lot; hot air, gas-fired heat; house is completely equipped with modern fixtures. Can be shown by appointment.
EDWARD R. CARR
1010 Vermont Ave. N.W. NA. 1805.

LUXMANOR-BETHESDA
Very beautiful brick colonial. Living room, dining room, kitchen and utility room on 1st floor. 3 large bedrooms and tile bath on 2nd floor. Detached garage. Full basement with outside entrance. Only 3 years old. I know you won't believe this, but it is only $15,900. We caught the seller sleeping.
PAUL E. BUTTERFIELD
Realtors. OR. 2100. Open 9 til 9.

New Hampshire Estates
Yes, the price is finally set on these New "Pollin" built homes.
ONLY $14,450
which includes G.E. kitchens, 1st-floor powder room, and all of the other fine features found in all of these "Pollin" homes.
Located just off New Hhampshire Ave. Call till 9 p. m.
SIDNEY Z. MENSH & CO.
RE. 0736

N. Chevy Chase, $15,000
6-room colonial; large lot; home needs some repair. Cheap for price asked.
HOWARD R. SCHAFER
8005 Wisconsin Ave. WI. 5441.

ROCKVILLE
7/10 acre overlooking rolling countryside on Great Falls rd. A 3-year-old bungalow, 2 large bedrooms, bath, living room, large kitchen, inclosed sun porch, full basement, h.-w. heat, 2-car detached garage, children's playhouse and swing, 2½ acres additional land available.
BOGLEY'S WHEATON OFFICE
LO. 5-3434. OL. 6166.

SILVER SPRING
In very convenient section off Dale Drive; immaculate 6-room brick house; prewar construction; nice lot. Price $16,950. For details, call
HOLMEAD REALTOR
SH. 6200

SILVER SPRING
3 BEDROOMS
NEW BRICK RAMBLER
Gorgeous living room with fireplace and picture window, separate dining rooms, 3 bedrooms, 1½ baths. Cape Cod style, on large lot. Very well equipped kitchen. Extremely convenient to everything.
PAUL E. BUTTERFIELD
Realtors. OR. 2100. Open 9 til 9.

SILVER SPRING
Very charming house located in Hillandale, one of Silver Spring's finest subdivisions. Located on ¾-acre lot; has 3 bedrooms, 2½ baths, large living room, dining room, de luxe kitchen, recreation room, side porch and garage.
HOLMEAD REALTOR
SH. 6200

SILVER SPRING—A det. 3-bedroom red brick home, located in a delightful community; mirrored fireplace, all-elec. kit. with G.E. Stratoliner elec. range, 9-cu.-ft. refrig., Hotpoint sink, disposal and dishwasher, tiled floored bamt. with Bendix; deep lot; 4% financing. THOS. L. PHILLIPS, WO. 7900. 3420 Conn. ave.

SILVER SPRING
Rambler, $15,250
3 bedrms., 1½ baths, equipped kitchen.
Brick Rambler, $11,950
5 rms. and bath, side porch; assume GI loan; payments $69.14 a month.
Brick Rambler, $13,600
Woodmoor area. 3 bedrms.; may go GI.
Colonial, $18,950
Six rms., 1½ baths, basement and garage.
Capital Realty Company
SH. 0673 UNTIL 9 P. M.

SILVER SPRING
New subdivision of brick ramblers. Various styles. Available immediately. Living room, 22x14, dining room, very large, modern kitchen, 3 beautiful bedrooms, 1½ tile baths; oil heat; very large picture window, venetian blinds, beautiful fireplace. Disappearing stairway to storage attic. Only $15,250.
PAUL E. BUTTERFIELD
Realtors. OR. 2100. Open 9 til 9.

SILVER SPRING AREA
BRICK COLONIAL, $15,500
3 bedrooms, vacant, 4% financing.
BRICK RAMBLER, $13,500
New, 3 bedrooms, good location.
COUNTRY HOME, $16,500
Modern, 4 bedrooms, ½ an acre, garage. Only $3,000 down.
NEW BRICK BUNGALOW, $15,950
Expandible attic, close in, corner.
BUICE & BOWLBY
8616 Georgia Ave. SH. 5452

SILVER SPRING
SLIGO CREEK PARK
6-room brick colonial, fireplace, side porch, bsmt., outside exit. Immediate occupancy, terms, $16,500.
DALE DRIVE BY PARK
5-room brick bungalow, expansion 2d floor, bsmt., near all schools. $15,750. Good terms, owner going South.
WOODMOOR
5-room Cape Cod bungalow, bsmt., outside exit, center approach to expansion 2d floor for 2 more rooms. $14,750, $2750 down, $100 per month.
CLAUDE WOOD, REALTOR
8616 GEORGIA AVE. SLIGO 4800

CONTINUED ON FOLLOWING PAGE

SALE, SUBURB, HOUSES 67

Continued From Preceding Page

MARYLAND

SILVER SPRING

White bungalow. Living room, dining room, kitchen, 2 bedrooms, bath. Oil heat. Full basement. On nice quiet residential street. $13,500. $2,000 down.
PAUL E. BUTTERFIELD
Realtors. OR. 2100. Open 9 til 9.

SILVER SPRING
$12,800
Cape Cod bungalow on beautiful corner lot, with white picket fence. Living room-dining room combination, kitchen, 2 bedrooms, bath on the 1st floor. Upstairs partially finished. Full basement. Only 2 years old. $2,500 down.
PAUL E. BUTTERFIELD
Realtors. OR. 2100. Open 9 til 9.

SILVER SPRING SPECIALS
NEARLY NEW BRICK BUNGALOW $11,950
2 BEDROOM BRICK CAPE COD
Living room with fireplace, dining room and kitchen, large lot, full basement, driveway.
New Brick Colonial, $17,500
3 bedrooms, living room with fireplace; dining room, side porch; one block to transportation, 3 blocks to school and shopping.
New Brick Rambler, $18,500
3 bedrooms, large living room with fireplace, dining area, equipped kitchen and full basement, outside entrance, conveniently located.
4-Bedrm. Cape Cod, $18,950
2 full baths, full basement, large lot.
Woodmoor Agency, Inc.
SH. 5555 REALTORS 'TIL 9 P.M.

SILVER SPRING
White Cape Cod bungalow. Beautiful lot with nice oak trees. Living room, dining room, kitchen, 4 bedrooms, full basement 2-car garage. Side porch. $14,950. $3,500 down. Possibly less.
PAUL E. BUTTERFIELD
Realtors. OR. 2100. Open 9 til 9.

Silver Spring—$19,500
4-Bedroom Cape Cod
1st fl. bedrm. and ½ tile bath, living rm. with fireplace, full-sized dining rm., modern equip. kit. with table space. Concrete side screened porch. Full bsmt., gas heat, outside entrance. Only 2 yrs. old. Within 3 blks. of schools, shopping and transp.
New Brick Rambler
6 very lge. rms., including separate dining rm., 11'2"x13'6"; pull-down stairway to storage attic; full bsmt., gas heat, toilet, outside entrance; nearly level corner lot. Excellent value at $21,950.
Wood-Conley Co., Realtor
8710 Ga. Ave. SLigo 5700 'Til 9.

TAKOMA PARK
Here is a 4-bedroom bungalow with full basement; hot-water heat; conveniently located near transportation and shopping. Let us show you this house, and then you make an offer.
Brown Agency, SH. 3497, SH. 3444

TAKOMA PARK
2-year-old brick rambler on beautiful large corner lot. Picture window in living room, dining room, kitchen, 3 bedrooms, fireplace. Truly a dream. Can you imagine, only $14,950, and very attractive terms available. Move right in.
PAUL E. BUTTERFIELD
Realtors. OR. 2100. Open 9 til 9.

VIERS MILL SEC.: $9150; $850 down, $62.41 mo.; 5-r.; occupancy; bargain. Act. N. E. RYON CO., GE. 8146.

WHEATON AREA—Have you been looking for 2-bedroom home with small down payment and small monthly payment? We have it. Call LO. 5-3149.

WOODACRES
Your choice of 2 lovely 7-room homes in this desirable planned community. Each contains 3 bedrooms, 2 tile baths, living room with fireplace, dining room, kitchen and first floor den. Built-in garage. Gas heat. In immaculate condition. May we show you these homes and let them convince you of their charm and value?
C. ALLEN SHERWIN, INC., EM. 4450

WOODACRES
ONE OF THE SMARTEST HOUSES ON THE MARKET TODAY. CONTAINING EVERY REQUISITE FOR COMFORT AND GOOD LIVING.
This is a little gem well planned and constructed and the owner has added a most beautiful outdoor stone terrace and garden walls including outdoor grill and beautiful landscaping. The interior is tastefully decorated including the television room and pine-paneled club room. Contains 3 bedrooms, 2 baths, built-in garage. Close to good schools, transportation and Spring Valley shopping area. Available with settlement.
W. C. & A. N. MILLER
DEVELOPMENT CO.
4830 Mass. Ave., OR. 4464
(List Your House With Us)

WOODACRES
Your choice of 2 lovely 7-room homes in this desirable planned community. Each contains 3 bedrooms, 2 tile baths, living room with fireplace, dining room, kitchen and first floor den. Built-in garage. Gas heat. In immaculate condition. May we show you these homes and let them convince you of their charm and value?
C. ALLEN SHERWIN, INC., EM. 4450

WOODMOOR RAMBLER
New spacious brick 3-bedroom, bath, powder room, living-dining room combination, fully equipped kitchen, ample work space, breakfast nook, full daylight basement, with fireplace, built-in garage, few blocks from public and parochial schools. Beautifully wooded ½-acre lot. Price $21,500. Financing arranged.
GRAHAM & CO.
SLigo 6010 till 9 p. m.

$8550
GI APPROVED
$855 DOWN TO GI
$46.63 PER MO.
Asbestos shingle, living room, 2 bedrooms, kitchen on 1st floor. One large room on 2d floor. Oak floors, GE stove, 9-ft. Admiral refrigerator, insulated, aluminum screens and storm windows. Convenient to Census Bureau, also Andrews and Bolling Field.
A. A. CAROZZA CO.
2327 Penn. Ave. S.E. LU. 4-0040
EXCLUSIVE

E. M. FRY, INC.
"Finest in Maryland Homes"
WI. 8700.

BRICK BUNGALOW
TAKOMA PARK
Tapestry brick on large, lovely lot. 2 bedrooms den, large kitchen, full basement. Gas a.-c. heat. Expandable attic. Large front porch.
R. A. HUMPHRIES
808 No. Cap. Realtors. NA. 5020.

OPEN NOON 'TIL DARK SATURDAY & SUNDAY
$13,750—Terms
7106 DISTRICT HEIGHTS PKWY.
DISTRICT HEIGHTS
CHARMING CAPE COD BRICK
Beautiful living room, fully equipped kitchen, expandible attic (floored), full basement, gas heat, copper plumbing, dormer windows. One block to shopping and transportation. Will consider trade.
FEKETE & CO.
602 Pa. Ave. S.E. LI. 7-4040

CLOSE-IN MONTGOMERY
Modern 2-bedroom brick rambler, 4½ acres, high elevation. Hard rd. Lovely view. This property is a good buy. Price $21,500.
Eugene B. Gingell Real Estate
7542 Georgetown Rd., Bethesda.
Eves. and Sunday, WI. 1890.

BUNGALOWS
SILVER SPRING
(1) $12,750. Very attractive, neat and clean. Brick and asbestos. Lge. rms., 2 bedrms., bsmt. Only $1,750 down will handle this one.
(2) $12,500, brick. Exceptionally low priced. Best location, in excellent neighborhood. 2 bedrms., bsmt. attic. Center of town. Occupancy Dec. 18.
(3) $14,250. Close in. Features expandable upstairs. 5 rms., dining rm. Porch. Possible future commercial.
(4) $14,950. Colesville rd. at Woodmoor, 4 Corners. Vacant. Immediate occupancy. Owner must sell. Living rm. with fireplace, din. rm., 2 large bedrms., expandable, etc. Very close to everything.
WOODSIDE REALTY CO.
SH. 6440 9 A. M. TO 9 P. M.

SALE, SUBURB, HOUSES 67

MARYLAND

ENGLISH BUNGALOW
WITH STONE ENTRANCE
Spic-and-span brick bungalow. Built-in garage. 5 spacious rooms, including dining room with built-in china cabinet, living room, wood-burning fireplace, and door to side screened porch. 2 bright, airy bedrooms, steps to expansion attic. Insulated ceiling and floor. Gas air-conditioned heat. On lot 70x125. Beautiful hedges and shrubs. Large shade trees. 2 blocks to transportation and shopping. Close to parochial and public schools. Financing arranged. Vacant. Move in for Christmas. Priced $17,500.
GRAHAM & CO.
SLigo 6010 till 9 p. m.

NEAR RHODE ISLAND AVE.
ONLY $11,500—BUNGALOW
$2000 DOWN
5 rooms and bath, 2 porches, basement, oil h.w.h. Large lot.
Morgan Real Estate Co.
RE. 4910. Eves., LI. 4-6262.

3-BEDROOM RAMBLER
Last of the group in Silver Spring that will be sold at this low price of $15,250: brick home with porch, storage attic, 1½ baths, fireplace, master bedroom is 14 ft. 6 in. long; convenient financing; trades considered.
THE GOSS CO.
JU. 7-8211 Eves., SLigo 4773

A CHRISTMAS PRESENT
NEW BRICK RAMBLER
This beautiful home, located in the Bethesda area on a large wooded lot, nearly ½ acre in size, is nearing completion. You should call us for further information. A real value and a wonderful gift, which your family will thank you and forever.
ROBERT B. HALL CO., WI. 3250

BRICK BUNGALOW
6 rooms with full basement, oil h.-w. h. Modern kitchen, nice yard with white picket fence.
ONLY $10,550
A. A. CAROZZA CO.
2327 Penn. Ave. S.E. LU. 4-0040.
EXCLUSIVE

PLENTY OF ROOM FOR CHILDREN
OWNER HAS ADDED MANY FEATURES to this 2-year-old detached brick home, conveniently located in Silver Spring. There are 3 very large bedrooms, living room, dining room, kitchen, screened porch and garage. Recreation room in basement. Anchor fenced lot. This home is a wonderful buy at only $18,500. Call till 9 p. m.
SIDNEY Z. MENSH & CO.
RE. 0736

NEW RAMBLER
$11,500—$2500 DOWN
On over ½ acre, level shaded lot (plenty trees), 3 bedrooms, large living room, de luxe Norge equipped kitchen-dinette, full basement, oil heat. An ideal country home with city conveniences.
FEKETE & CO.
602 Penn. ave. se. LI. 7-4040

LOOKING FOR REALLY LARGE ROOMS?
3 twin-sized bedrooms, spacious living room with fireplace, full dining room, large porch an exceptionally large kitchen, all add up to one of the roomiest ramblers we have seen. And, it's in an exceptionally good neighborhood, close in. Call SH. 8010 'til 9 p. m.
MONTGOMERY
Investment & Insurance Company

SPICK & SPAN
$8250
Near Camp Springs, Md.—Lovely modern 2-bedroom bungalow. Living room with fireplace, electric kitchen, level ½ acre with trees. A mighty fine home for a couple with at least $2,000 down. Monthly payments approximately $58. JO. 2-9707.
ARTHUR N. HENRY

VICINITY OF HYATTSVILLE
One of the best built brick homes, on ¾-acre lot, beautiful 2-story 6-room home, recreation room, 2 fireplaces, large side porch. Priced at $21,500. Call UN. 2723. Eves. UN. 4256.
LOUIS MILLER, REALTOR

BRICK RAMBLERS
$13,750: eight different styles to choose from. 5 rooms, de luxe kitchens, gas heat. Not subject to new credit controls. Frederick Real Estate. RE. 2461.

A RANK BARGAIN
3 BEDROOMS, $12,750
24-ft. living room with fireplace; large kitchen, with dining space; full basement; nice yard; well financed.
HOWARD R. SCHAFER
8005 Wisconsin Ave. WI. 5441.

NEW BUNGALOW
$13,750
Brick of 5 rooms, and bath, with expansion attic; full basement with outside entrance; nice, equipped kitchen; gas a.-c. heat.
A. A. CAROZZA CO.
2327 Penn. Ave. S.E.
LU. 4-0040

BARGAIN!
3-BEDROOM BRICK
New rambler, picture windows, fully equipped kitchen. For $13,600 you can have a home with a good address, convenient to schools; 1st trust payments only $56.10 per month.
Call SH. 8010 'til 9 p. m.
MONTGOMERY
Investment & Insurance Company

4 BEDRMS.—2 BATHS
In a truly lovely large detached brick home within one block of Chevy Chase Club. Fireplace in master bedrm. Gas heat. 2-car garage. Large level lot. Very convenient, large kitchen with adjacent breakfast nook. A low price and quick possession. Call ME. 1143 until 9 p. m. J. WESLEY BUCHANAN, Realtor.

BRICK, WITH FIREPLACE
Only $12,500. Liv. rm., din. rm., kit., 2 bedrms. and bath on 1st flr. One 30-ft bedrm. on 2nd. Daylight bsmt. H.-w. heat, gas. Porch. Terms.
2-STORY CHEVERLEY
Entr. hall, lge. liv. rm., firepl., full din. rm., kit. and dinette 3 lge. bedrms on 2nd. Full bsmt. Lot 74 ft. by 238 ft. Only $13,500.
Rambler, 3 Bedrms., Den
Only $13,900. 25-ft. liv. rm., din. rm., kit. and bath. 2-car garage. Lot 175x125; h.-w. h., gas. 1st mortgage, $11,250. Terms, $2,650.
BURCH REALTY CO.
REALTORS
8505 Balto. Blvd., College Park Md. Till 6 p. m., TO. 6338, TO. 5783. After 6 p. m., WA. 5641, UN. 3391, SH. 7610.

$18,950
We feature the price on this detached brick home because it represents a genuine value. 1st floor contains living room, dining room, kitchen, den or bedroom and powder room. 3 bedroms and bath on 2d floor. Full basement. nice lot. Conveniently located near Indian Spring Club. Call till 9 p. m.
SIDNEY Z. MENSH & CO.
RE. 0736

1st-Floor Bedrm. & Powder Rm.
Custom-built 2-year-old brick has 3 bedrooms on 2d floor; large living room, de luxe kitchen equipment, full basement, garage, on large lot; convenient to transportation and schools. An ideal home for a growing family. Call SH. 8010 'til 9 p. m.
MONTGOMERY
Investment & Insurance Company

BARGAIN
Vacant; immediate possession; 4-bedroom 2-bath brick bungalow, rec. room and garage. Make offer.
Philip B. Key Co., Realtors
SLigo 3010 till 9 P. M.

SALE, SUBURB, HOUSES 67

MARYLAND

HOME & INCOME
Well-built brick and masonry house in Hillside, Md., 3-apartment setup. 6 rooms and bath on 1st floor; 5 rooms and bath on 2d floor, 3 rooms and bath in basement; oil h.-w. h.; front and back porches; stoves and refrigerators; 3 blocks to bus and stores; streets are poor.
A. A. CAROZZA CO.
2327 Penna Ave. S.E., LU. 4-0040
EXCLUSIVE

NEW BRICK RAMBLERS
Mass. Ave. section, 6 rooms (3 bedrooms), 1½ and 2 baths. Attached garage. $22,750 up. Call J. NOBLE BOAZ, Realtor, 7424 Wisconsin Ave. WI. 7500, WI. 7628, WI. 7860.

BRICK RAMBLER
IN CARROLL KNOLLS
1 block off Georgia ave. 3 bedrooms, fireplace in living room, full dry basement, concrete porch. Price, $17,950. Call WA. 3900 'til 9 p. m.
ROBERT S. DAVIS & CO.

YOU WANT someone to sell your home? Well, here's the man to do it. Call SLigo 8900 and talk to FRANK L. HEWITT.

ELBOW ROOM
PRICE $11,500
A Half Acre of Land
And a 5-room asbestos shingle house, with electric range, refrigerator, and Bendix washer. Broadloom carpet in living room, staircase and hall, chicken house, BarBQ pit, oil heat.
A. A. CAROZZA CO.
2327 Penn. Ave. S.E., LU. 4-0040
EXCLUSIVE

VIRGINIA

ALEXANDRIA — Bungalow off Russell rd. All on 1 floor. 5 rooms, 2 bedrooms, tiled bath, oil hot-air furnace, full basement, front and back porches, $3000 cash, $75 per month including taxes and insurance. Number 7. Call OV. 5900, open 9 till 9. J. T. MOTON REALTY, INC., 2415 Mt. Vernon ave., Alex. Va.

ALEXANDRIA—10 minutes out, 6-room bungalow incl. 2 bedrms. upstairs, acre lot, oil heat. $2500 down, total price $9500. Number 145. Call OV. 5900, open 9 till 9. J. T. MOTON REALTY, INC., 2415 Mt. Vernon ave., Alex., Va.

ALEXANDRIA, VA.
REAL ESTATE
THE M. H. BARRY ORG.
ALL THREE
ARE
SYNONYMOUS
AL. 0078 TE. 2442

ALEXANDRIA—Brick Colonial duplex, 5 rooms, 2 bedrooms, tiled bath, gas a.-c. heat, full basement; No. 48; $2,000 cash; total price, $12,150. Call OV. 5900. Open till 9 p. m. J. T. MOTON REALTY, INC., 2415 Mt. Vernon ave., Alexandria, Va.

ALEXANDRIA
$10,750
SHOULD GO GI.
Brick home near National Airport and direct approach to Pentagon; 2 bedrooms and tiled bath, living room, dining room equipped kit., full basement, oil heat; hard to find good solid homes in this price range rapidly disappearing.
THE BRANT COMPANY
Rhodes at Wilson Blvd.
JA. 4-1600

ALEXANDRIA
Brick semi., 5 rooms, tiled bath, equipped kitchen, basement, oil heat, fenced yard, $11,950. $3500 down. $58 mo. includes taxes and ins. Myrtle Collins. AL. 2727; eves. KI. 8-6493.

ALEXANDRIA—30-ft. rambler, 5 minutes out. No. 98. Total $11,800. 3 bedrooms, aluminum storm windows and doors, electric equipped kitchen, large living room with fireplace, tile bath, huge lot 75x268. OV. 5900. Open 9 till 9. J. T. MOTON REALTY, INC., 2415 Mt. Vernon ave., Alexandria.

Alex., Off Braddock Rd.
Prewar constr., lovely white frame colonial, on a quiet street, near school and good transp.; house just redec., lge. carpeted liv. rm. with firepl., French doors open onto screened porch, spacious din. rm., lge. kit.; 2d flr. has 3 lovely bedrms., tile bath; full bsmt.; det. gar.; lge. lot. Reas. priced. Call now for appointment.
Town & Country Realty Co.
OW. 4420. 9 'Til 9. OW. 9426.

ANNANDALE — Brick bungalow, large living room with fireplace, dining space in equipped kitchen, 2 bedrooms, bath, city water. $2000 cash down. Total price $7900, first come, first served. Number 320. Call OV. 5900, open 9 till 9. J. T. MOTON REALTY CO., INC., 2415 Mt. Vernon ave., Alex., Va.

ARLINGTON
5 BEDROOMS, 2 BATHS
On a level 128x128 lot, only 10 minutes to Washington. Open front porch, living room with fireplace, very large dining room, equipped kitchen, pine panelled den, 2 bedrooms, nursery and bath on 1st floor; 3 bedrooms and bath upstairs. Full basement with outside entrance, and oil hot water heat. Ordinary on outside, startlingly pretty on inside. Good financing and terms to qualified buyer. Shown by appointment only. Call till 9:30 p. m.
THE BRANT COMPANY
N. Rhodes at Wilson Blvd. JA. 4-1600

ARLINGTON, $13,950
2-bedrm. brick colonial. A mighty nice 3-year-old home with a good basement; fenced lot, and cozy rms. Convenient to everything. $8,100. FHA balance.
J. FULLER GROOM REALTY CO.
OX. or CH. 4487.

ARLINGTON—Immed. occup. Attractive 5 rms. and den; full bsmt.; brick home; semidet. Conveniently located to everything. Phone FA. 1415. CAPUTI REALTY.

ASHTON HEIGHTS
3 BEDROOMS, 2½ BATHS
Large red-brick colonial, spacious living room with fire place; family-sized dining room, equipped kitchen, screened porch, 3 bedrooms and 2 baths on 2d floor; pine-panelled room on 3d floor. Full basement, recreation room, ½ bath, oil h.a. heat; slate roof, copper gutters and downspots. Immediate possession. $27,500. Terms.
GEORGE H. RUCKER CO.
REALTORS
1403 No. Courthouse Rd.
OX. 0197; eves. CH. 7456, GL. 6262

AURORA HILLS
3 BEDROOMS AND DEN
A beautiful 2-year-old home in this restricted section, is now available. Center entrance hall, large living room with unusually attractive fireplace and French doors leading to screened porch; G. E. electric kitchen is a beauty, den and ½ bath. There are 3 bedrooms and 2 baths on 2nd floor; knotty pine rec. room has fireplace, bar and ½ bath; attached garage; fine heating system.
EXCLUSIVE
HICKS REALTY CO.
3706 MT. VERNON AVE. AL. 1600
Eves. TE. 0837. TE. 4131. OT. 8717

BRADDOCK HEIGHTS—Cape Cod type bungalow, 8 rooms, including 5 rooms and bath downstairs, equipped kitchen, Bendix, gas hot air furnace, front porch, Venetian blinds. Asking $15,500. Substantial cash down payment. Number 32. Call OV. 5900. Open 9 till 9. J. T. MOTON REALTY, INC., 2415 Mt. Vernon ave., Alex., Va.

McLEAN
White shingle Cape Cod, located on 1/3 acre level lot, near buses, schools and shopping. Nice living room, dinette, equipped kitchen, 2 nice bedrooms and bath on 1st floor. Expansion attic with ½ bath and partially finished room. Full basement, outside entrance. Priced at $12,950 for quick sale. Substantial cash and assume GI loan. To see call JA. 8-1900.

EXPANDABLE
As your family grows, so can this all-brick bungalow. Has 2 nice bedrooms and tile bath, large living room with picture windows, lovely equipped kitchen, dinette and expansion attic. On ½-acre wooded lot. Priced within your means at $11,500, with $2500 down. Act quickly, for this is a very desirable home. To see, call
Charles W. Brawner
2334 Wilson Blvd. JA. 8-1900

SALE, SUBURB, HOUSES 67

VIRGINIA

COUNTRY CLUB HILLS—Choice lots 75x126. BUCKLEY & BUCKLEY, 4617 Lee hwy. CH. 4112.

Waverly Hills, Arlington
Very lovely 2-story brick Colonial on wooded lot. Large living room, Colonial fireplace, family-sized dining room, spacious equipt. kit., screened rear porch; 3 larger-than-average bedrooms, tiled bath, full basement, oil heat. In one of Arlington's most picturesque communities. Conveniently located to schools, shopping and bus. Price, $17,500. Possession with title.
C. L. Hanowell Co., Realtor
FA. 5777 FA. 7193 CH. 7736

Early Shoppers Special
"BUY BEFORE CHRISTMAS"
BUNGALOW
A 5-room "sparkler"; wonderful condition. Ideal 70x180-ft. fenced lot, completely insulated with Johns Manville Rockwool; gives extremely low heating costs. Rubber tile kitchen floors. Beautifu bath. About $3600 cash needed.
SMALL COLONIAL
Beautifully built on a double corner lot with stone barbecue. Living room, dining room, kitchen on first floor; 2 bedrooms and tile bath up. Bright, dry basement. More expensive homes all around. $13,950 with terms.
FIRST-FLOOR DEN
$14,250 buys this brick-and-steel home: 2 bedrooms, tile bath, full basement; level 50x130 lot. Automatic oil heat. Range, refrigerator, hardwood parquet floors. Nice location. See today.
$11,500
For this expansion bungalow. A real cozy home on large lot. Living room, combination kitchen-dinette, 2 bedrooms and bath, stairway to large attic, range, refrigerator and Bendix go. Attractive terms with $2500 cash down. Call
Real Estate Service, Inc.
4763 Lee Hwy. off Glebe Rd.
OW. 9090

HARD TO FIND!
A conveniently located bungalow, less than 1 year old. 3 nice bedrooms, living room with picture window, equipped kitchen with dining space; excellent retail value. Here it is! and only $3250 cash and assume 4% loan. Hurry! Call
REALTY, INC.
4751 Lee Hwy., at Glebe. JA. 4-1620

4 BEDROOMS
2 BATHS
$21,500
In nice condition and has living room with fireplace, dining room, equipped kitchen, 2 bedrooms and another small room and full bath on 1st floor; 2d floor has 3 bedrooms and full bath; full basement; oil h.-w. heat; lot 125x125. Excellent financing.
JNO. J. LOFLIN
2420 Wilson Blvd. GL. 4312, OX. 0575

HARD TO BEAT
Excellent 3-bedroom Colonial. An outstanding value at $14,950. Fireplace in living room, dining room, large equipped kitchen, full basement. All this on an attractive, level fenced lot. Convenient to bus, schools and shopping. Purchaser with substantial cash may assume 4% loan. Total monthly payments only $75.56. To inspect, call
J. WESLEY BUCHANAN
Radio Bldg., Arl., Va. JA. 4-1155.

CHAUNCEY REALTY CO.
Offers you your "Best Home Buy."
TE. 4828, AL. 2737

SOLID GOLD
In real property. Brick semi-and very smartly decorated in soft pastels, LOCATED 1 BLOCK TO WESTMONT SHOPPING CENTER AT GLEBE RD. & COLUMBIA PIKE, in brand new house condition are living room, dining room, equipped kitchen, 2 bedrms. and bath; screened porch; asphalt tiled floor in recreation room. Highest quality parquet floors. $12,500 with $2500 down
THE BRANT COMPANY
Rhodes St. at Wilson. JA. 4-1600

$2500
Cash down payment will buy this truly unusual all-brick, semidetached; 5 immaculate rooms, 9x15 screened side porch, full basement with rec. room and full bath; corner lot completely fenced. Price only $13,100. For appointment to inspect call GL. 2100.
YEONAS REALTY
GL. 2100. OX. 1243.

TOPS IN VALUE!
See this 3-year-old, 6-room brick Colonial. Situated on ½ acre, convenient to school and within 5 minutes of Falls Church. Large living room with fireplace, dining and equipped kitchen on 1st; 3 bedrooms and tiled bath on 2d; full basement. Well financed! $3000 cash handles.
REALTY, INC.
4751 Lee Hwy., at Glebe. JA. 4-1620

MARRIED OFFICERS OF ARMED FORCES
CALL OFFICE OF
Maj. Gen. D. R. Nimmer
U. S. Marines (Ret.)
FOR PURCHASE OF
Better homes in AURORA HILLS, BEVERLEY HILLS and other ARLINGTON, ALEXANDRIA and FAIRFAX COUNTY AREA; also all classes of insurance except life; financing and refinancing of better properties.
DAVID R. NIMMER
Complete Real Estate Service for Va., Md., D. C
108 N. Patrick St., Alexandria, Va. OV. 6413. AL. 4925. Eves., TE. 0504.

NEW RAMBLER
A sparkling brick in nearby Falls Church. Close to schools and transportation. Vestibule entrance to 25-ft. living room with fireplace and picture window; dining room, large equipped kitchen, master bedroom and bath, 2 additional bedrooms and bath. Full basement, recreation room space. Large lot. Reasonable cash. Early possession.
G. C. KEELER, REALTOR
2018 Mt. Vernon ave., Alex. TE. 2760

OWNER MUST SELL
$11,950
Comfortable 5-room Cape Cod-style home in nearby Fairfax County, has full expansion attic and full basement, Anchor fence, storm windows; lot 60x120. Immediate possession.
TALMAGE WILCHER, Inc.
1738 Wilson Blvd. JA. 8-8000

POSSESSION?
Immediate! Exclusive area. Attractive brick Colonial. Large living room, full dining room, equipped kitchen, 2 bedrooms, tiled bath, full basement, nice yard. Assume high GI trust!
N. C. HINES & SON
Courthouse Sq., Arl., Va. OW. 9020

HOME AND INCOME
Not just an ordinary home, but designed to pay for itself! Located in one of North Arlington's most desirable neighborhoods. Two 5-room apts., each with private bath; 2 garages. Full basement with bath. Beautiful lot, 75x130. De luxe appointments. Ideal for older couple desiring to invest equity and enjoy home and income. Inquire by calling
Real Estate Service, Inc.
4763 Lee Hy. off Glebe rd. OW. 9090

AL BAKER & SON, INC.
HOME WITH INCOME
Excellent income for the right party. Very attractive home, consisting of living room with fireplace, extra-large dining room, lovely equipped kitchen with breakfast nook, front and rear porches; 3 master-sized bedrooms and lovely tile bath on 2d floor; very attractive apt. consisting living room-dining room combination, 1 bedroom and equipped kitchen on 3d floor; very clean, full bsmt., with oil heat; ½ acre of land with garage and room for creating more income. $250 month present income. Call to see today. $18,500 or best offer. Call AL. 6644 or TE. 7343.
AL BAKER & SON, INC.
116 S. St. Asaph St., Alex., Va.

SALE, SUBURB, HOUSES 67

VIRGINIA

CHRISTMAS RAMBLER
Santa Claus will be terribly excited about dropping by your house Christmas if you move into this beautiful white rambler. The chimney is just his size, and maybe he'll wish you happiness with a new lamp for your chair by the fireside in your stunning living room—or a new picture for one of these 2 large bedrooms. Surprise Santa by directing him to his coconut cake and milk with arrows to the dining room; so he won't miss a pleasant glance at this and your new kitchen. It's a wonderful stockingful of charm. See it, buy it, and invite Santa to your first Christmas in this lovely rambling home.
Town & Country Realty Co.
OW. 4420. 9 'Til 9. OW. 9426.

Exclusive—Large Family
Even the Old Lady That Lived in the Shoe could not expand enough to fill this home up. 5 bedrooms, 3½ tiled baths, full basement with rec. room, 1-car detached garage, side screened porch, very spacious living room, with fireplace, family-sized dining room, huge equipped kitchen. The very best brand-new brick construction, and located near exclusive Riverwood on 10,000 sq. ft. lot; enormous house at an enormous value. $32,500.
ARLINGTON REALTY CO.
2204 Wilson Blvd. OW. 9300.

NEED 4 BEDRMS.?
HERE IS THE ANSWER
and priced right at $13,950. Lovely frame Cape Cod; living room, separate dining room, full basement; situated on a wooded ½-acre lot, Fairfax County; almost ready to move into. Act now; call today!
ARFAX REALTY, FA. 1450

OWNER SAYS "SELL"
this week, lovely 5-room frame cottage; large front porch, fenced rear yard, lot 70x155, all city utilities; block to bus; Falls Church area. Priced at $10,500 for quick sale; terms.
ARFAX REALTY, FA. 1450

3-BEDRM. BRICK COLONIAL
$14,950
ONLY $3,000 CASH REQUIRED
(ASSUME GI 1ST TRUST) OF $10,400 AT 4% INTEREST
Located on 150x150 wooded lot, 2 blocks from grade school. Living room 19x11½ with woodburning fireplace, full dining room and large equipped kitchen; 3 bedrooms and tiled bath upstairs; full basement.
HARRIS & SULLIVAN
2330 Wilson Blvd. JA. 4-0300

A NATURAL!
For the small family, this 2-bedroom bungalow with expansion attic is close to both parochial and public schools. Plenty of shaded yard for play. Bendix and Venetian blinds included. $2500 cash handles with quick possession.
REALTY, INC.
4751 Lee Hwy., at Glebe. JA. 4-1620

$10,950
Westwood Properties, Inc.
WILL BUILD
A BEAUTIFUL
3-Bedroom Colonial Home
ON YOUR LOT
Full basement—Beautiful kitchen
Full dining rm.—Large living rm.
Colored tile bath
APPROXIMATELY
$9300 FHA 1st Trust
OW. 4700

NEW 50-FT RAMBLER
Situated on a wooded ½-acre, solid brick and block construction, with furred and plastered walls; 2 fine bedrooms with large sliding door closets, large living room with fireplace, full tiled bath, breakfast room, kitchen equipped with Youngstown cabinets, 9-ft. Frigidaire, Frigidaire range with 32-inch oven, Bendix washer workroom 10x12, Janitrol radiant heat, car port; No. 1 fir joists throughout, 5-ply built-up roof with 20-year guarantee. Located south of Alexandria in excellent neighborhood, near school; $16,950 with substantial down payment. Shown by appointment only.
Roger W. Smith Co., Inc.
515 1st St., Alexandria, Va.
AL. 4629 OV. 0771
Eves., TE. 0554

$1000 CASH
will purchase this brick home. Living room, dining room, equipped kitchen, 2 bedrooms, tiled bath on 2d floor; full basement. Quick possession. Balance on good monthly terms.
SEWELL REALTY CO.
14 So. Glebe Rd. at Lee Blvd.
OX. 0217. GL. 1878.

VIC. JEFFERSON VILLAGE
BRICK BUNGALOW
5 rooms and bath, oil h.w.h. Almost 2 acres of land.
Morgan Real Estate Co.
OX. 2284. Eves., JA. 4-0075.

Available For Christmas
Alexandria: Attractive bungalow on large lot 60x175, 6 rooms, tiled bath, all-equipped kitchen, oil hot-water heat; 1 bedroom and bath down. Only $12,600. No. 5.
Brick bungalow, $1,900 down; 3 years old; 2 twin-sized bedrooms, living room with wood-burning fireplace, large equipped kitchen; over an acre of ground; basement, outside entrance. No. 191.
This attractive stone and block rambler with 3 nice bedrooms, dining room, electric kitchen and restful living room, built-in bookshelves; attached garage; ½-acre lot. You must own car. About 20 minutes out; $20,950. No. 171.
MARCUM REALTY CO.
Shirlington Business Ctr. KI. 8-8600

10 MINUTES TO PENTAGON
$11,950
Semidetached brick, 5 rooms and bath, full basement, nice yard. Convenient terms.
Morgan Real Estate Co.
OX. 2284. Eves., JA. 4-0075.

SLOW DOWN
Read this carefully—completely new and modern 2-bedroom rambler located approx. 1 block from Cherrydale near Lorcum lane. In addition to the 2 bedrooms, there is a tiled bath, gracious living room with fireplace, modern dining area, huge dream equipped kitchen, full basement with fireplace and rec. room and ½ bath. Brand-new outstanding brick construction. A real value at $15,950.
ARLINGTON REALTY CO.
2204 Wilson Blvd. OW. 9300

STONE & BRICK
15 MINUTES TO PENTAGON
Truly lovely home containing large living room with open fireplace, dining room, large fully equipped kitchen with breakfast nook on first floor; ½ flight stair level has two large bedrooms and plate glass bath. ½ level to master bedroom and bath; full basement, oil a.-c. heat, attached garage, side screened porch. Located on large landscaped lot 85x154. Convenient to transportation and schools. Possession in time to hang up the stockings. Shown by appointment. Call Jack Morgan. OV. 0058.
SHANNON & LUCHS CO.
1505 H St. N.W. NA. 2345

SALE, SUBURB, HOUSES 67

VIRGINIA

OLD FAVORITE
It's hard to beat this large, attractive 6-room brick colonial, conveniently located, less than one mile from the Pentagon Building. Gracious 22-ft. living room with fireplace, side screened porch, ½ bath on 1st floor; full basement; kitchen equipped with all the latest equipment. Formal dining room. All 3 bedrooms are good sized. Total price, $18,950.
ARLINGTON REALTY CO.
2204 Wilson Blvd. OW. 9300

JINGLE BELLS
It's early, but it's probably the last time Santa will make you such an attractive proposition, so hurry. Convenient location just off Lee blvd., brick bungalow with 2 bedrooms and bath upstairs; 2 bedrooms and bath on 1st floor; generous living room, dining space, equipped kitchen and full basement with outside entrance; $13,000; GI approved; $1,300 down and $83 month, including taxes and insurance. This is one of the last few houses you can buy under the old regulations, so again I emphasize "hurry."
ARLINGTON REALTY CO.
2204 Wilson Blvd. OW. 9300

LONGING FOR A RAMBLER?
No—not a subdivision home. Prewar built on a 75x150 "picture book" lot. Center entrance to 1st floor with cathedral ceiling living room, separate dining room, modern step-saving kitchen. 2 bedrooms and tile bath in one wing. At ground level are basement, 2 additional rooms and bath. Extras include large storage attic, screened porch and detached garage. Total price, $23,500, with $7500 cash down. Call
Real Estate Service, Inc.
4763 Lee Hwy. off Glebe Rd.
OW. 9090

QUITE A TASK
To find a gleaming and new brick bungalow 1½ blocks to bus, shops and schools, Arlington, and only 10 minutes to Washington. Living room, din. rm. comb. with fireplace, 2 sunny bedrms. and tiled bath, equip. kit., full bsmt., gas heat. All this at $15,950! Easy terms. For complete information consult
THE BRANT COMPANY
Rhodes St. at Wilson JA. 4-1600

OCCIDENTAL RAMBLER
A modern rambler with the outside construction leaving the appearance of antique stone. Beautiful surrounding grounds, studded with ancient oaks, marble patio and stone fireplace. Inside, 2 twin-sized bedrooms, tiled bath, spacious living room, electric kitchen, 1-car attached garage, full basement, including rec. room; outstanding No. Arlington location, close to all conveniences. Immediate sale price, $17,950.
ARLINGTON REALTY CO.
2204 Wilson Blvd. OW. 9300

NOBODY WANTS ME
Clarendon bungalow, needs redecorating. Vacant. Lonesome. Long living-dining room, equipped kitchen, 2 large bedrooms, bath, full basement. Price reduced by out-of-town owner.
N. C. HINES & SON
Courthouse Sq., Arl., Va.
OW. 9020

WILL TRY GI
Immaculate row brick, featuring living room, dining room, equipped kitchen, 2 bedrooms, tile bath, full basement, oil heat; 1 block to shopping and transportation. For appointment to inspect call
YEONAS REALTY
GL. 2100 OX. 1234

3-Bedrm. House on 7 Acres
This little farming estate includes a field, a patch of oak woods, and a remodeled farmhouse set in a grove of trees. The oil-heating plant is new, there are 2½ baths, range and refgr. and a rambling porch. The 2-car garage has a big room overhead. Immediate possession. 18 miles from Washington, mostly over dual road. Price, $22,000; $8,500 down, bal. $125 per month.
MASON HIRST
Annandale, Va. Phone FA. 7447.
Closed Sundays.

3 BEDROOMS
BRICK, SEMITACHED
Other rooms are living room, dining room, kitchen with space for breakfast set, tiled bath. Finished rec. room and 2d bath in basement. Asking $14,500.
ENZOR REALTY CO.
CH. 1000. Wash. Blvd. OX. 2234.

Owner Must Sell At Once
3-bedroom, 2-bath brick Cape Cod. Price, $18,950.
Assume a GI Trust of $4500 Down
C. F. WOODROE, INC.
OX. 1022. 2330 Wilson Blvd. CH. 8100

CAPE COD
4 bedrooms, all modern improvements; in Falls Church, located on dead end; 1st floor furn. Complete price, $12,500; $2,500 cash, bal. less than rent. Nr. schools and shopping.
BLUEGRASS REALTY CO.
Fairfax, Va. Phone Fairfax 897, 898.

IMMEDIATE POSSESSION
N. ARLINGTON
6-room brick colonial, 1½ baths side screened porch, full basement, garage. Large lot with trees. In choice location. Price, $21,500. Terms.
C. F. WOODROE, INC.
2330 Wilson Blvd. CH. 8100.

MOVE IN NOW!
Immaculate new white brick Colonial, on shaded ½-acre. Features bedroom and tiled bath on 1st; 2 huge bedrooms and tiled bath on 2d, room, side screened porch; attached garage; definitely desirable in every respect. $6500 cash handles.
REALTY, INC.
4751 Lee Hwy. at Glebe. JA. 4-1620

WE WILL WRAP IT UP
For you for delivery for the family by Christmas. Shiny new brick Cape Cod, with living room, with fireplace for stockings, huge equipped kitchen, 2 twin-sized bedrooms, tiled bath; stairs to expansion attic, full basement with gas heat; level lot excellent location. Near bus lines; block to schools, 2 blks. to shopping. Price $15,950.

IF A RAMBLER IS
Your desire give us a call and we can show you some of the best. We have them with 3 bedrooms, carports or garages and in various price ranges and locations. We feel we have one that will suit your every need.
LURIA BROS.
2300 Wilson Blvd. Open 'Til 9
OWens 8500

J. WESLEY BUCHANAN OFFERS YOU
the services you need to solve your house-hunting problem today. Why waste time checking dozens of ads?—just drop in or call this office (JA. 4-1155) for information on the best buys in Arlington, Alexandria or Fairfax.
Our current listings include many excellent values in homes, ranging in price from $9000 to $80,000. You can depend on the advice and guidance of our experienced personnel to help you find the home you are looking for, quickly. Why not call us today?
J. WESLEY BUCHANAN
REALTOR-BUILDER
Radio Bldg., Arl., Va. JA. 4-1155

LYON VILAGE
LARGE CENTER-HALL BRICK COLONIAL
This beautiful colonial with slate roof and 2-car attached garage, is located on a lovely secluded lot in one of North Arlington's finest sections.
The living room is 24x13, with huge fireplace and French doors to glassed-in or screened-in 14x15 porch. The large dining room has 2 built-in corner cabinets. The modern kitchen is equipped with electric dishwasher, garbage disposal and new double-door Hotpoint refrigerator; ½ bath off center hall.
On the 2d floor the master bedroom has 2 cedar-lined closets and its own tiled bath. There are 2 other bedrooms and another tiled bath, sun deck may be reached from center hall, stairway to attic where there are 2 semifinished rooms and rear shed dormer.
The basement is ground level in the rear and has rec. room with fireplace, also maid's room and bath. This is very good value in an area where houses are seldom available. Price $28,950 with $8000 cash.
HARRIS & SULLIVAN
JA. 4-0300 2330 Wilson Blvd., Arlington

SALE, SUBURB, HOUSES 67

VIRGINIA

NEAR THE GOLF COURSE
of the exclusive Washington Golf and Country Club sections, we offer this most attractive value. 4 bedrooms, 2 tiled baths, master bedrooms 23x13; charming living room with fireplace; formal dining room; large dream equipped kitchen, side porch, full basement, 1-car attached garage, beautiful tree-studded 10,000-sq. ft. lot. Quick sale price of $27,500.
ARLINGTON REALTY CO.
2204 Wilson Blvd. OW. 9300

HOMES, ESTATES, FARMS
L. McGee King, Realtor
GL. 5273. 1561 Wilson blvd. CH. 5508

NO MIRAGE
This brick colonial on rustic ½-acre lot is positively today's best value at $14,950! Center hall, living rm. with fireplace, full din. rm., equip. kitchen, 3 bedrms., and tiled bath, full bsmt., oil heat, Rusco combination storm windows throughout. Entire home very tastefully dec.; 2 blks. to schools. Call until 9:30.
THE BRANT COMPANY
Rhodes St. at Wilson JA. 4-1600

CURTIS E. MARTIN, INC.
OPEN DAILY, 9 TO 7
ALEX.—1ST SHOWING
GI approved, new row brick homes. Featuring large living room with dining room, equipped kitchen, 2 good-sized bedrooms, full basement with outside entrance. Gas heat. GI $500 down. $65 per mo. Price $9850. No. 516.
120 S. ROYAL ST., ALEX., VA.
TE. 2033 AL. 6815

HER LADYSHIP
Can possibly find no fault with a custom built English style home; land landscaped; partly wooded site 140x340. Swank location off Lee Blvd; 15x26 ft. living room with fireplace, full dining room, large equipped kitchen, 2 bedrooms, den, and tiled bath on 1st floor; 2 "oversized" bedrooms and roushed-in bath on 2d floor; rec. rm. with bar, ½ bath, garage. You cannot find a home like this for sale anywhere at $23,750. See it without fail!
THE BRANT COMPANY
Rhodes at Wilson Blvd. JA. 4-1600

MODEL BUNGALOW
In N. Arlington, on fine lot with stream running through; fenced back yard. Home has full dry basement with outside entrance and storage room; on ground floor are 2 corner bedrooms, bath, nice living room, separate dining room, equipped kitchen, storage attic; price, $14,250. Terms, $3250 down and $96 per month.
MANNAS REALTY CO.
2116 Wilson Blvd. GL. or OX. 2784

HOMES CUSTOM BUILT
to your plan, on your lot or we will furnish the lot.
VAN SANT CONSTRUCTION CO.
Annandale, Va. FA. 0999.

GET SETTLED
now while the rest of the world seems restless, and before it's too late. Take advantage of this very charming stone and white frame home, 2 bedrooms and tiled bath up; 3d floor for storage. Spacious living room with fireplace, nice dining room, side porch, equipped kitchen, ¾ basement; 1-car attached garage converted into storage room, and sun deck over garage. GI approved at $12,900.
ARLINGTON REALTY CO.
2204 Wilson Blvd. OW. 9300

4 BEDRMS., 2 BATHS, GARAGE; BRICK; NO. ARLINGTON; $19,000. ASK-US? REALTY CO. GL. 1252.

California Townhouse
A cheerful masterpiece of brick and glass that will be modern 20 years from now; 2 bedrooms, spacious living room, modern dining arrangement, convenient equipped work-saving kitchen. Some extras are modern dome-shaped light fixtures, sanitas walls, sliding closet doors, skid-proof bathtub, 8-ft. Westinghouse refrigerator, exhaust fan, automatic washer and table-top range; $10,750; GI contracts accepted; 10% down.
ARLINGTON REALTY CO.
2204 Wilson Blvd. OW. 9300

HOUSING PROBLEM?
Look no further; we have detached, semi-detached, and row houses, in price ranges from $9000 to $12,000. As little as $1000 down, terms to suit. Call us today.
WILLIAM L. WARFIELD
OW. 1774-1775; 9 till 9

JUNIOR ESTATE
Posing on this beautiful ½ acre near Leesburg pike, stands with pride this most charming brick colonial; 6 rooms, tiled bath and full basement; $15,850; $10,000 4% loan available.
ARLINGTON REALTY CO.
2204 Wilson Blvd. OW. 9300

FOREVER YOURS
is this hard-to-find type immaculate bungalow, with an expansion attic. Live all on one floor until your family gets larger; 2 twin-sized bedrooms, tiled bath, gracious 19-ft. living room with fireplace, separate dining room, very nice kitchen, rear screened porch and full basement with outside entrance. Hurry—it's only $14,950.
ARLINGTON REALTY CO.
2204 Wilson Blvd. OW. 9300

WHITE RAMBLER
on oak-studded lot, among finer custom-built homes with high elevation in Falls Church. Studio living room with fireplace, side screened porch, detached garage, 2 levels, with 4 bedrooms, and 1½ baths. Cheerful kitchen, including Launderall. Priced below $24,000.
J. WESLEY BUCHANAN
RADIO BLDG. ARL., VA.
JA. 4-1155

BEST BUY
Brick colonial on ½ acre; has bedroom and full bath downstairs; 2 more bedrooms and another full bath upstairs; living room with fireplace; separate dining room; screened side porch; equipped kitchen; full basement; attached garage. Wooded yard, in fine neighborhood. $22,500. Other 3-bedroom homes from $16,800 up.
MANNAS REALTY CO.
2116 Wilson Blvd. GL. or OX. 2784.

THE GOOD EARTH
Over 9 acres of the prettiest rolling land you've ever seen and a solid California type Bungalow with 2 car garage just a few minutes from Vienna and 15 minutes from Falls Church. 5 bedrms., 2 baths, large living rm. with fireplace, dining rm., equipped kitchen and den. Full basement, large front porch, auto dishwasher included. We suggest you call early on this offering. Worth every penny of $23,950.
THE BRANT COMPANY
Rhodes St. at Wilson. JA. 4-1600

2 BEDRMS. & DEN
1624 COLONIAL TERRACE
This attractive semidetached brick has the dollar value, 4 blocks from schools, shopping and transportation. Price $12,950. Shown by appointment only.
HOWARD BROCK CO.
OX. 4140 Eves. OW. 8874

STUDIO RAMBLER
Multi-colored dream rambler located on ¼-acre lot in convenient exclusive Virginia Forest. Vestibule entrance into gracious living room, with monumental ceiling and fireplace, modern dining area, lovely equipped kitchen, 3 bedrooms and tiled bath, ample basement; $5,600 down; $113 per month, including taxes and insurance. Total price only $19,950. Really an outstanding value.
ARLINGTON REALTY CO.
2204 Wilson Blvd. OW. 9300

CHOICE Virginia homes and estates. EDWARDS REALTY KE. 3-5855 CH. 4737

SALE, OUT-OF-TOWN 68

ARIZONA

ARIZONA
DE LUXE
YEAR AROUND
CAMP OR SCHOOL
Operating and Profitable Camp for 60 Guests and Staff Located in Heart of Arizona's Most Scenic Cattle Country
160 acres deeded, plus grazing privileges on 2,400 acres Forestry
Fully equipped, incl.: Large Swim Pool, Rifle Range, Craftroom, Tennis, Stables, Horses, etc.
Exceptional Value at $70,000—Terms
PHONE — WIRE — WRITE
CANYON STATE LAND COMPANY
2749 E. FORT LOWELL ROAD
TUCSON, ARIZONA

FLORIDA

DADE CITY, FLA.—Four-room house, two lots. Price $3,200. OTTO WERNER, So. Edmeston, N. Y.

REAL ESTATE WANTED 69

I PAY CASH for houses or lots. Free appraisal. Scott Sanders, 5121 MacArthur blvd. OR. 5678.

FARMS, LAND, SALE 70

MARYLAND

MONTGOMERY COUNTY
Several real bargains. Your choice of very desirable farm properties. Commuting distance to Wash. Call Cox & Co., SLigo 0775, for agent. WI. 9104.

PENNSYLVANIA

YOU can operate estab. orchard and farm of 87 A., stone house, stream, fish pond, improvements, State rd. Sacrifice at $24,000. Write details. Ferndale Orchards, Bucks Co., Pa.

VIRGINIA

NEAR UPPERVILLE
70-ACRE FARM ESTATE
with beautiful view of mountains. The excellently restored 18th century stone house has living room, dining room, large paneled library, all with fireplace; butler's pantry and large, cheerful modern kitchen; 3 bedrooms, 2 baths on 2nd; full bath and future 4th bedroom on 3rd. The outbuildings all in excellent condition, include barn, office and servants' quarters with laundry room. The entire acreage is in pasture with water in all fields. Call Mr. Whaley at WO. 1966 weekdays, EM. 6317, eves. and weekends.
MARSTELLER-McCABE & CO.

$50 DN., $15 mo. buys old 3-rm. house needing repairs; 18 acres, open and wooded; 1 mile off hard rd.; fronts small river. $1,650. (No conveniences, but good buy.)
WILLIAM A. COOKE
Louisa, Va. Ph. 81

ESTATE HOME
Beautiful view, nestled in the mts., in town Round Hill, Va., 12 miles from Leesburg. Excellent condition. 8 spacious rms. modern with city water. On 13 blue grass acres that grazed 15 head of cattle all last summer. Make an offer.
SACRIFICE FOR CASH
106 acres, 3-bedrm. house and nice outbuildings, 3½ miles from Rt. 50, on Shenandoah River. Well-fenced and cross-fenced, with tenant program set up for '51. This farm will show you a good return on your money from now on. $9,750 cash full price.
BLUEGRASS REALTY CO.
Fairfax, Va. Phone Fairfax 898.
Aft. 6 p. m. FA. 7905—Vienna 484-W.

LOTS FOR SALE 73

MARYLAND

LANHAM PARK, DEFENSE HWY.
Beautiful Homesites
75x150—$750
$100 Down—$15 Monthly
City Water Schools. Bus
15 Lots Sold in November
BUY NOW AND SAVE
Open 9 to 5 Daily and Sunday
THOMAS F. HALLEY, REALTOR
Hyattsville 0107

WHEATON AREA—Lot ½ acre with trees, level; near school, transp., shopping. Call WI. 8907.

VIRGINIA

LARGE CORNER lot in exclusive Bellevue Forest. Approximately 12,000 sq. ft.; $3,900. Exclusive with STANLEY R. ROWLAND CO., INC., FA. 3333.

LOT, 64x120, near Lorcom lane; $3,300. J. FULLER GROOM REALTY CO., OX. or CH. 4487.

LIVE in Ravenwood, Virginia's custom-built section; ½ acre, gas, water, sewer. $25,000 up. FA. 2970.

FOR SMALL BUILDER
Two lots, all utilities, North Arlington, excellent community 50x120. $500 EACH
J. FULLER GROOM REALTY
OX. or CH. 4487

LOTS WANTED 74

Ground Wanted
IN A HURRY!
I have 2 clients very much interested in acquiring some ground in big or small amounts, zoned either detached or semidetached. Call Mr. Wells, WI. 6690, if you have anything they would buy FOR ALL CASH.
FREDERICK W. BERENS
SALES, INC.—1520 K ST. N.W.

ACREAGE, SALE 75

MARYLAND

OVER ¾-ACRE for sale; 36,000 sq. feet; city water; beautifully situated near Defense highway at Lanham Park. $1100. Bargain. Terms if desired. T. F. HALLEY, HYattsville 0107

VIRGINIA

FOR BUILDER
Possible 16 to 19 lots, R-10 zoning, water and sewer in front of property; excellent location; about $3000 per acre. J. FULLER GROOM REALTY, OX. or CH. 4487.

RAMBLER SITE
150 by 165, on high knoll in Willow Run, near Annandale, mile to new Shirley Hwy. Only $1450. Mills Realty Co., Annandale, Va., FA. 0999.

VACATION PLACES 75C

FORT PIERCE, Fla. Excel. accom.; room with kitchen privs.; reas. rates for season. Mrs. K. L. Premm, R.N., 1821 Fulton dr. P. O. Box 332.

DOGS, PETS, KENNELS 76

AIREDALE PUPPIES and dogs, excellent pedigree. Males and females. Reasonable. Call Ashton 4611.

BOXER PUPPIES, fawn, AKC, cropped; reasonable. AP. 1716.

CANARIES—A few good choice singers. Also parakeets. NO. 2300.

COCKER puppies, male and female, $25; A. K. C. registered. FA. 8350.

COCKER PUPS—Blond male, 10 weeks. AKC registered. Sired by Salisburys Chieftain out of Mistress Meg. MI. 5383.

DACHSHUND, longhaired puppies, 6 months old. Mrs. A. C. Randolph, Upperville, Va.

DACHSHUND puppies (miniature), 6 wk. old, A.K.C. reg., [illegible] markings; Teckleheim line. Phone Warrenton, Va., 56-R.

ENGLISH COCKER puppies OR. 8683; WI. 3064.

FRENCH poodle pups, black; AKC; 3 mo.; champ. lines. LO. 3-8628.

GERMAN SHEPHERD—Female; spayed, 2 years old; excellent watch dog; $25. JO. 9-9564.

GIVE AWAY, affectionate house cat, female, altered; wants good home. Owners moving to apt., where pets are prohibited. SH. 6531.

IRISH SETTER PUPPIES
Bred out of champion stock, with pedigree and A.K.C. reg. OL. 2153.

NEW ZEALAND white breeding stock. Out R. 50 to Pleasant Valley and 2 mi. N. Tel. Arcola 5152, J. O. Yarger.

POINTER DOG—1 year old; partly broken; papers; $50. Ashton 2331.

SALE MISCELLANEOUS 78

ADDING MACHINES
Elec. Burroughs, Guar. $39.50
Underwood typewriters, reblt. $49.50
Remington, Smith, Woodstock, Royals, guaranteed $29.50
Corona Portables, recuilt. $39.75.
433 11th St. N.W.

ANTIQUE bronze cannon, about 5 ft. long, rare piece, muzzle loader; featured by Ripley; $300. EM. 6333.

ANTIQUE DESKS (2), mahog. and walnut, good cond., $75 ea. OL. 3434.

ANTIQUES—See the nice stock of antiques at Cresentia's Shop, 2615 P st. nw., 10-5.

BABY CARRIAGE—"Thayer," gray and blue, collapsible; good condition; $18. RA. 7810.

BABY CRIB—With matt. and matching chest, white enamel; also birch highchair; all good cond. VI. 4184.

BABY CRIB, new, still in carton, $20. TA. 0879, 9:30 to 1. Will deliver.

BED—Single, limed oak, box spring, mattr., $45 compl. aft. 5. LU. 1-1789

BED LEGS Hollywood, for coil springs; pat'd.; box spring legs; we install. JUniper 7-5418.

BEDROOM SUITE, 6-pc., modern, walnut veneer, excel. cond., $125; includes chest, dresser, bed, vanity and bench, also 1 chair. OV. 4117.

Bldg. Material Sales
Material from Navy barracks and various buildings in D. C. now being sold at our yard at low prices. Window screens, 25 cents each. Outside garbage cans to bury in ground, $2 each. Radiation, some like new, 20 cents to 50 cents per ft. pipe, boilers, plumbing fixtures, sewer pipes and fittings, steel, lumber, maple and oak flooring, windows like new, ¾-in. and ½-in. plywood suitable for sheathing, coal-fired hot-water heaters, Sheetrock, gypsum sheathing and many other items. We also have a nice stock of heavy joists, suitable for warehouse construction or dock bldg., etc. Mostly in Georgia pine. 40-ft. creosoted poles. ABCD CORP., 1331 Jefferson Davis hwy., OT. 8755.

BEDS — Twin Chartreuse, plastic head board, 39-in. wide, like new, $45 ea. DU. 1803 after 6:30 p. m.

BICYCLE, girl's, 28-inch, with attachments; good cond.; $30. TA. 9000

BICYCLES, tricycles, trains, sleds, wagons, etc. GEORGETOWN BICYCLE STORE, 1611 Wis. ave. DE. 1450. Open daily till 9 p. m.

BICYCLES—Boys'; English type, 26-in., $30; Standard, 26-in., $25; small boy's, 24-in., $20; all good cond. 231 Monroe st., Falls Church. FA. 4829.

BLOND mah. extension table, handsome oblong mirror, 48x36; $45 each. DE. 3526 before 10 a. m.

BRICK
500,000 good used brick, call us where brick can be seen; we also deliver. ACE WRECKING & BUILDING MATERIAL CO., LU. 4-0500.

BRICKS, face and common, any quantity PENNSYLVANIA BUILDING SUPPLY, AD. 7600.

BUFFET—Dark walnut. Duncan Pfyfe good cond., $25. LU. 1-1789 after 5.

CAMERA and enlarger. 2¼x3¼ Busch Pressman, 4.5 Ektar lens, like new; Federal condenser-type enlarger, Ilex lens; Weston Master II meter; $150 or best offer. LI. 4-1410.

CAMERAS, photo and movie supplies; darkroom equipment; easy terms; trade-in; year guar. Catalog free. Brenner, 933 Pa. ave. nw. RE. 2434.

CARPETS, used less than 3 months; gray carved Bigelow, 9x18; 2 matching scatter rugs, $165. LO. 5-1594.

CHAIR — Overstuffed-uphol.; prac. new, $35. FR. 3082.

CLOTHING—Men's suits, overcoats and tuxedoes, $5, $7.50, $10.50 up. 1345 S st. nw.

COAL SPACE HEATERS (used), $22.50; coal-fired forced warm-air furnaces, like new, $50; pot-type oil-fired forced air furnaces, $35. All fully guaranteed by A. S. JOHNSON CO., 1240 9th st. nw. HU. 5300.

COAT—Blk. Forstmann, ermine col.; 11, new $80. OR. 2700, ext. 112.

COAT, black cloth; Persian trim; Size 14; perfect; $85. WA. 5286.

COAT—Child's; sz. 14; leopard collar; never worn. $15. GE. 4477.

CONCERTINA—Wheatstone; excellent cond.; like new; bargain for cash. DU. 8974 or DI. 6650.

CURRIER AND IVES original prints, over 50 yrs. old; 8 comic subjects; $18 each. EM. 6333.

DESK, with center drop for typewriter, sturdy oak, $10. JA. 8-4700.

DIAMONDS—Lady's sol. ⅓-ct., $75; lady's blue-white plat. sol. ⅝-ct., $150; man's sol. 1⅜-ct., $300; lady's 1¾-ct., perfect sol., $600; lady's fine plat. sol. 2-ct., $750; man's sol. 7-ct., $1500. All prices include mountings. Trades accepted. Livingston & Co., 1423 H st. nw. ME. 3440.

DINETTE SET—Oval Duncan Phyfe table, solid mahog., with 6 chairs, $75. KI. 8-4613.

DINING RM. set, Duncan Phyfe, mahog., consisting of china closet, buffet, server, table and half dozen chairs; must sell immed. FA. 8467.

DIN. RM. SUITE, 9-pc., walnut, $75; uph. sofa, chair, $40; screen, andirons, $8; coffee table, $5; folding screen, $4; sgle. bed, comp., $30. SLigo 5808.

DOLL CARRIAGE, largest size, prac. new; carr., robe, pillow, $15. OW. 2603.

DRAPERIES—1 pr. white brocade, $10; 1 pr. rose satin, brand new, $12; 1 beaut. twin-sized bedspread, brand new, $10; 1 plaid chintz dust ruffle and quilted coverlet to match. Dble. size, never used, $15. EM. 6382.

EDIPHONE, electronic, cylinder type, complete set, half price, closing out office. JA. 8-4700.

ELECTRIC conveyor belt, approx. 30 ft. long, 2½ ft. wide, in perf. operating cond. Must be seen to appreciate. 1 circular steel stairway, approx. 20 ft. high. Call RE. 3737. Mr. Friedlander.

EVENING DRESSES, 14; excellent quality, like new; $35 both. WO. 1204.

F-E-N-C-E
Chain-link; all posts set in cement. Safety Fence Co. Call LU. 4-4370 or LU. 4-4371 anytime.

FILING CABINETS—Gov't. surplus. Letter, legal and card sizes. Steel and wood.
H. BAUM & SON, 616 E St. N.W.

FRIGIDAIRE—Westingh'se. 5 cu. ft., good cond. $50, after 5. LU. 1-1789.

FUR COAT, caracul, black sz. 36-38; perfect; $40. OR. 8893, OR. 3954.

FUR COAT—Brown squirrel, size 12-14, $30. OW. 4218 eves., Sun.

FUR COAT, Mouton lamb, size 12 short; $75; excel. cond. OR. 0702.

FUR COAT, natural ranch mink; cost $2,200; like new; $750. Persian lamb jacket, exc. cond., $225. WO. 6932.

FUR COATS—Mink, $125; Hudson seal, $50; sil. fox scarf, $35. OL. 8678

FUR COAT—Black Persian lamb, size 16; perfect cond.; cost $850, sell $400. MI. 8463.

FUR COAT—Dark Eastern mink, worn very little, original cost $3200; sell $1100. SL. 7960.

FUR COAT, Northern Back Muskrat, 12, perfect, $175. TA. 1464.

FUR JACKET, silver fox, 12-16. Perfect, beautiful, $75. OR. 5145.

FURS—Double silver fox, beautiful, like new, $75. SLigo 3862.

FURNACE PARTS, York oil burner, controls, fan and motor; excel. cond. OW. 2040.

FURNITURE—Must dispose of 7 rooms of furniture; dble. beds, liv. rm. set, etc. 5117 4th st. nw., RA. 5277. Call noon 'til 6 p. m.

FURN.—Must sell immed. Complete furn. 6-rm. home, incl. some magnificent pieces. Reas. EM. 5636.

FURN.—2 dble. maple beds, spr. and mattr., in good cond.; other misc. furn. 1348 Euclid st. nw., Apt. 44.

FURNITURE
H-A-S-S-O-C-K-S
of all descriptions. Choose yours now for Xmas from our large new stock. See Miller & Wrenn, "Arlington's Smartest Furniture Store." 2219 N. Pershing dr., Arl., OW. 4343.

FURN.—Modern 2-piece living room suite; blue and rose; excellent condition. TE. 0013.

FURN.—2 pc. liv. rm. suite and occasional chair, good cond. $50. HO. 5172 eves.

Furn., Open Daily to 9 P. M.
We Will Not Be Undersold

34 studios and sofa beds	$39-$95
Buffets or china cabs	$78-$125
95 chests and dressers	$15-$68
65 bedrm. suites	$69-$195
2 din. rm. sets, mahog.	$245
Hollywood beds, complete	$20-$98
3 cedar chests, Lane	$42-$58
95 dinette sets, Formica	$49-$129
4 breakfronts or secys.	$78-$249
985 lamps, all colors	$2.50-$15
38 liv. rm. suites	$95-$295
Hide-A-Beds, nice	$159 up

Ansonia Furniture Co.
J. J. Strikol, Owner
501 H St. N.E. LI. 3-3354.

FURNITURE UNPAINTED
Stock and made to order. Christmas special—Student desk; white pine; height 30 in., top 18x36 in.; 4 drawers; $19.75. One of the largest selections of unpainted furniture in Washington. Open Monday, Tuesday, Saturday 9-7; Wednesday, Thursday, Friday, 9-9; Sunday, 11-5.
THE UNPAINTED SHOP
926 New York Ave. N.W. RE. 7924.

FURNITURE
NEW AND USED
EVERYTHING FOR THE HOME
Specials this month on pianos, bedroom, living room, dining room and many odd pieces at
SMITH'S TRANSFER & STORAGE
1258 Wisconsin Ave. N.W., NO. 3204
1920 Bladensburg Rd. N.E., AT. 4880
2601 Wilson Blvd., Arl., JA. 2-1116
and 1313 U St. N.W.
DON'T MAKE A MOVE
WITHOUT CALLING
SMITH'S
NO. 3343.

GAS CONVERSION burner—Janitrol complete, suitable for converting coal furnace, $35. KI. 8-8051

GAS RANGE—40-in. Roper; excellent condition. OT. 8167.

GAS RANGES, all sizes, new, used; credit; installation. PEERLESS SALES, 2237 Ga. ave. nw. DE. 5670.

GIRL'S SKATES, size 7, $4; wrist watch, $5; elec. heater, $3. NO. 2676.

GUNS—Colt Frontiers, .45 caliber, perfectly matched pair, genuine pearl grips; hand-made Western holsters and cartridge belt. $300 or best offer. JE. 3-7771.

HEARING AID—Unex., good cond., less than ½ orig. cost. $50. RA. 1328.

HEATERS—All kinds, new and used. Our prices are lowest. I. C. FURNITURE & STOVE CO., 1353 H st. ne.

HEATERS AND STOVES
New; used, gas, oil, coal, wood, elec. ACME STOVE, 1011 7th. NA. 8952.

IRONER, de luxe mod. 2 speeds, 2 heat controls; excel. cond.; $85 or best offer. LI. 6-7505.

LIVING ROOM SOFA, chairs, coffee table, etc.; $300. RA. 1339.

LUMBER
Large supply of all sizes of framing lumber, oak and maple flooring; all 3-inch lumber sold for the price of 2-inch. ACE WRECKING & BUILDING MATERIAL CO., 4002 Minn. ave. ne., at Benning rd. LU. 4-0500.

CONTINUED ON FOLLOWING PAGE

SALE MISCELLANEOUS 78 SALE MISCELLANEOUS 78

Continued From Preceding Page

CANTER'S

GIGANTIC CHRISTMAS FURNITURE SALE

We are overstocked and must raise cash regardless of profits.

If you are looking for real bargains in Nationally Advertised Bedroom, Living Room and Dining Room Furniture, Rugs and Bedding, and can pay cash, you should, by all means, attend this sale. Wonderful values at a tremendous saving.

Hundreds of Christmas items included. You'll save up to 50% and more on lamps, tables, tiltback chairs, sofas, lounge chairs, fireplace sets, hassocks, bridge sets, smokers, mirrors, modern dinette sets, desks, secretaries, Lane cedar chests, television chairs, boudoir chairs, Sunbeam Mixmasters, Westinghouse electric irons and Cory coffee makers, and hundreds of other items. If you contemplate buying furniture now or 6 months later, Mr. Canter, sr., personally recommends that you attend this sale even if only to look over the wonderful values and the fine grade furniture.

DINING ROOM FURNITURE

	WERE	NOW
7-Piece Mahogany, junior size	$239.50	$149.95
9-Piece Mahogany	$419.00	$249.95
7-Piece Modern Limed Oak, jr. size	$198.50	$129.50

DINETTE FURNITURE

5-Piece Modern Table, 4 Chairs	$79.50	$59.50
5-Piece Drop Leaf Table, 4 chairs, maple	$49.50	$34.95
Desk or Dining Chairs	$5.95 & $9.95	$2.95 & $5.95

BEDROOM FURNITURE

3-Piece Solid Mahogany Dresser, Chest and Bed	$299.50	$199.95
3-Piece Modern Dresser, Chest and Bed	$139.50	$99.99
3-Piece Mahogany Dresser, Chest and Bed	$169.50	$129.50
Odd Chests, Dressers, Beds, Vanities, Night Tables	25% off	60% off

SIMMONS

Hide-beds, Sofa Beds, Studio Couches. Beautyrest and Deep Sleep Mattresses with matching box springs.

Simmons Hide-bed (floor sample, slightly soiled)	$289.50	$199.99
Charlton Sofa Niter	$179.50	$129.50
Fisher Duraleunge	$219.50	$149.50
Burton-Niter	$89.50	$59.50

SOFA BEDS

Emersen	$79.50	$49.99
Simmons	$89.50	$59.50
Emersen, maple arms	$89.50	$59.99

SLEEP EQUIPMENT

Studio Couches	$89.50	$59.50
Hollywood Beds, single size 30x72	$59.50	$39.50
Mattress or Box Springs	$49.50	$29.50

ROCKERS, TILT-BACK CHAIRS

L-A-Z-Y BOY with OTTOMAN

CHARLTON PLATFORM ROCKER

Seat cushioned with Firestone Fomay Pad

ROYAL PLATFORM ROCKER

Solid Mahogany Frame

VERY SPECIAL

Tilt-Back Chair with Ottoman	$42.50	$29.50
Platform Rocker	$67.50	$47.50

LIVING ROOM SUITES & ODD PIECES

3-Piece, covered in boucle	$349.50	$199.50
Lawson Sofa, advanced 1951 design with fringe, covered in boucle, green and grey	$269.50	$179.50
Lounge Chairs	$89.50	$59.50
Upholstered Chairs	$39.95	$19.99

BEAUTIFUL GIFT TABLES & LAMPS

CHILDREN'S GIFTS

Doll Carriages, Tricycles, Table and Chair Sets, Wagons, Plastic Covered Rockers

OPEN EVENINGS TILL 9 P. M.

CANTER'S
FINE FURNITURE
5928 GEORGIA AVE. N.W.
Formerly Sears Roebuck Bldg.
SALE ALSO AT OUR BRANCH STORE
2622 14th St. N.W.

ALL SALES FINAL
NO PHONE ORDERS

SALE MISCELLANEOUS 78

MIMEOGRAPH MACHINE — A. B. Dick model 90; like new; reas.; no dealers. Call MISS DAVIS, RE. 7766.

OFFICE FURNITURE
WHOLESALE OR RETAIL
Contents of entire bldgs., Carnegie Foundation; also surplus top Govt. agencies; 175 desks, 310 chairs, 180 filing cabinets ($2.50 up), tables, desk lamps, trays, baskets, costumers. D. C. SURPLUS SALES, 511-513 New Jersey ave. nw. (drive in).

OFFICE FURNITURE
FIRE SALE, $15,000 STOCK
NEW AND USED OFFICE FURNITURE OF EVERY DESCRIPTION. DOUBLE PEDESTAL FLAT TOP OAK DESKS; $20. 60-INCH TABLES; $10 EACH; FOLDING TABLES, WOOD, $2.50; TYPIST CHAIRS, LEATHERETTE SEAT AND BACK, $1.75; STRAIGHT BACK CHAIRS AND BENTWOOD CHAIRS, $2.50; 4-DRAWER OAK FILE CABINETS, $6 EACH (100 AVAILABLE); COSTUMERS, $2 EACH; HUNDREDS OF GOOD USABLE OFFICE ITEMS AT SACRIFICE PRICES. SALE STARTS DECEMBER 1ST TO 5TH. OPEN SUNDAY, FROM 9 TO 2. FREE DELIVERY ON ALL ORDERS OVER $10. COME EARLY. MAKE YOUR SELECTION. MANHATTAN OFFICE EQUIP. CO., 639 N. Y. AVE. N.W.

OIL BURNER with controls, $35. Phone WI. 9234 after 6 p. m.

ORGAN—Hammond, late model DR 20 tone cabinet plus all accessories; immac; new cond.; $1850. KI. 8-5998.

ORGAN—Hammond, model D with DR-20 tone cabinet; good condition; $1475 cash. Wm. G. Peck, OR. 2254.

PIANO, Krell baby grand, A-1 condition; tuned and delivered; $450. HO. 6706 days. WO. 0419 evenings.

PIANO, used, good cond., upright, $50. 1101 Maryland ave. ne.

PIANO, upright, vertical grand, good tone, fine cond.; $100. RA. 8821.

PIANO—Wurlitzer spinet; excellent tone; music bench; best condition; $450. SH. 6911.

PIANO—Knabe grand, mahogany finish; good condition. An excellent value at $795. Convenient terms. KITT'S, 1330 G st. nw.

PIANOS—You can save real money on used small pianos at the PIANO MART. Weaver spinet, $100; Lenox spinet, $119; Steinway small upright, $195; Jesse French console, $295; Winter & Co. spinet, $385. Over 100 new and used pianos to choose from at the PIANO MART, 1015 7th st. nw., ST. 6300.

PIANOS—We have a very good selection of moderately priced instruments, any of which you can buy for $25 down, the balance payable over 3 years. ST. 9400. JORDAN PIANO CO., corner 13th and G nw.

PIANOS, XMAS SPECIALS
Complete selections of Spinets, Consoles and Grand Pianos, in new floor samples and reconditioned; $25 down, balance in 3 years. A small deposit will hold for Xmas delivery.
DYNAMIC STORES
1300 G St. N.W. ST. 0250

PIPE, steel, 8-inch; (20) ton; 6c lb.; 20-ft. lengths. WO. 7351.

PLUMBING
New close-coupled toilet and tank, $27, also new colored bathroom outfit, call us for a price and compare. ACE WRECKING & BUILDING MATERIAL CO., 4002 Minn. ave. ne. at Benning rd. LU. 4-8500.

POOL TABLE, $100 (cost $400); piano, upright, $25; ping-pong table, folding, $25; 3-piece living rm. set, $150; 5 pieces nursery furniture, $50; 1 Simmons single bed, complete, $30; 1 mahogany vanity dresser, $25; double bedstead, mahogany, $15; gas heater, $25, cost $55 (fits fireplace); washing machine, Easy, $15. EM. 8884.

RADIO-PHONO, Philco, A.M.-F.M. console, $65; Emerson 10½-in. consolette television, plus indoor antenna, $95; both excellent working condition. JO. 2-0414.

RADIO-VICTROLA combinations (2). Zenith. One, 45 r.p.m. Victor attachment. $35 apiece or best offer. OR. 4162.

RANGE—L. & H. electric, high oven, $15. LO. 5-0543.

RCA Radio-Phono., cabinet style, excel. cond. $45. EM. 6931 Sat., Sun.

RECORDER, wire, Webster-Chicago, bought Sept. 20, used 1 day only; list price $120, sell $65. AL. 0602.

REFRIGERATOR, 5 cu. ft. Leonard, good condition. $45. SLigo 3564.

REFRIGERATOR; G. E. 8 cubic ft. and other household items. Call OR. 4590.

REFRIGERATOR—G.E., 8 cu. ft., 6 mo. old; excel. cond. UN. 7361.

REFRIGERATOR—GE, 6 cu. ft.; excellent cond., $70. TE. 5172.

REFRIGERATORS—Up to 40% disc. on all floor models; last year's models slashed. Easy terms. Open eves. until 9. ROYAL APPLIANCE CO., 1911 Nichols ave. se. LU. 4-7000.

REFRIG.—G.E. 1st class cond.; $75, or best offer. LI. 7-5379.

RIFLE—French Lebel bolt action, 8 mm. good deer gun. $25. KI. 8-8051.

RING, man's beautiful aquamarine with diamond each side. Bargain. CO. 2000, apt. 312A.

RUG, imported oriental, 9'8" x 12'8"; good cond.; $100. OL. 1214.

RUG, Axminster, 9x12, with pad, in very good condition. $50. LU. 1-0958.

RUGS (3), matching, Wiltons, 9x15, 8x10, and scatter; excellent condition. WI. 1463.

RUGS—2 Oriental (Kandahar) runners, 33-in. by 12-ft. ea.; perfectly matched for stairway, $250 for the pair. OR. 0379.

SAFE—Large steel; perfect cond.; best offer. NA. 1634.

SEWING machine, rebuilt Singer portables, $34.50 up. New machines, $89.50. Immed. delivery. UN. 7300.

SEWING MACHINES—New and used. Low prices. Terms. Renting, repairing. Sewing Machine Exchange, 2412 18th st. nw. CO. 3245.

SEW. MACHINES—D. H., $15; new console with chair, $89; port., $65. 915 10th st. nw. EX. 6844.

STEEL BEAM (8 in.), 18 ft. long. Call NO. 8356 after 7 p. m. for infor.

TELEVISION SETS—Up to 40% disc., on 2-year service on all models. Last year's models slashed. Many floor samples and demonstrators. Free home demonstration. Easy terms. Open eves. until 9. ROYAL APPLIANCE CO., 1911 NICHOLS AVE. S.E., LU. 4-7000.

TELEVISION, new 1951 models. Discounts to cash buyers. Paramount Co., 2150 Georgia ave. nw. HU. 4800.

TRAIN—Lionel; O-guage; completely equipped, with table; valued $250; sell $100. OL. 1214.

TRAINS—Lionel standard freight, 385-E, 75 pcs. of track, 4 switches, other accessories; best offer over $75. CH. 9146.

TRAINS—2 Lionel, station, signal lights, automatic switches; with equipped table. OV. 3623.

TUXEDOS (2)—Size 38, good condition; $30 each. DI. 0691 after 5:30.

TV-RADIO-PHONO, comb., Philco AM-FM, mahog., excel. cond.; $500 new; sell $210. OR. 3574.

TYPEWRITER—Royal, quiet deluxe portable, hardly used $60. Refrigerator Coldspot, $65. OW. 4481.

TYPEWRITER, standard Corona portable, in good working order, $35. WI. 7374.

TYPEWRITERS—Used and new portables and uprights from $29.50 and up; terms; also many good buys in adding machines. Central, 2019 14th st. nw. HU. 5121.

TYPEWRITERS—Used and new portables and uprights from $29.50 and up; terms; also many good buys in adding machines. Central, 2019 14th st. nw. HU. 5121.

WASHER, Launderall automatic, excellent condition; $90. TA. 2090.

WASHER—Easy Spindrier; 3 yrs. old; excel.; $75 or offer. JO. 8-7506.

WASHER, A. B. O'matic, perfect condition, $75. EM. 8213.

WASHERS — Easy Spindrier; excel. cond.; $100. Apt. size Naxon with wringer, $30. WI. 4551.

WASHING machine; Maytag; 12 yrs. old; $30. GE. 4477.

WASHING MACHINES—40% disc. on all floor models; last year's models slashed. Easy terms. Open eves. till 9. ROYAL APPLIANCE CO., 1911 Nichols ave. se. LU. 4-7000.

WATCH, man's wrist, Baume and Mercier, Chronograph, stainless steel; $60. LO. 5-0780.

WATER HEATER, Frigidaire, auto. elec. 50-gal. cap. $75. OL. 1245.

WIRE RECORDER, Webster, portable, Model 80, perfect condition. $85. Call FA. 8247.

XMAS GIFTS
Join the Plastics Savings Club, nationally advertised housewares, novelties and unusual gift items offered at special discounts. First such opportunity in Washington. Open week days, nine to nine, come or call. 1011 20th st. nw. NA. 5280.

MISCELLANEOUS WANTED 79

ABRAHAMS, PAWNBROKER, pays highest prices for Old Jewelry and Silver. 3225 R. I. ave ne.

AM INTERESTED in buying silverware, any condition; jewelry, bric-a-brac, china, glassware, antiques.
DORA KRUPSAW MILESTONE
THE HOUSE OF GIFTS
1438 Wis. Ave. N.W. NO. 0300.

BOOKS BOUGHT—All kinds, any quantity and removed at our expense. ALBION BOOK SHOP, 1768 Penn. ave. ne. ST. 6698.

CLOTHING—Men's, highest prices paid, suits overcoats. 1345 S st. nw.

FURNITURE wanted at once; good-quality furniture and household effects. Entire home or odd pieces. Call Mr. Gray, NA. 2679.

FURNITURE—Highest cash prices; entire household or large portion. Call MR. BELL any time. AP. 1655.

MISCELLANEOUS WANTED 79

FURN.—High prices for entire household cont. 24-hr. moving service. S.E. Furn. Exch. Atlantic 0585.

GAS ranges, refrigerators, stoves Acme Store, 1011 7th st. nw. NA. 8952.

GOLD OR PLATINUM JEWELRY silverware and gold teeth; any condition. We pay cash. A. KAHN, INC., 58 years at 935 F st. nw.

NEWSPAPERS, iron, metal, batteries and rags, highest prices.
D. C. WASTE PAPER CO.,
711 Kenilworth Ave. N.E.

Pianos Wanted for $ $ $
COLONIAL PIANO CO., NA. 4870.

PIANOS—HIGHEST CASH PRICES PAID FOR USED SPINETS, CONSOLES AND GRANDS. CALL MR. BALDI AT ST. 0250 WEEKDAYS; SUNDAYS, SLIGO 8263.

SILVER, antique or ordinary; any condition. THE SILVER SHOP, 1631 Wisc. ave. nw., NO. 1497.

WANTED—Twin beds with innerspring mattresses. SLigo 5291.

WANTED 2 ct. diamond, need not be perfect but good color, diamond ear-rings; also men's stick pin. By private party for Xmas presents. Must be reasonable. Call between 8 and 10 a. m. SLigo 5192.

WANTED—1 dble. bed mattress and box springs; 2 single bed matresses and box springs. Only Beautyrest or Simmons. Call WO. 8557 after 7 p. m.

WE BUY & SELL
Musical insts., all firearms, engineering insts., old gold, silver, diamonds, binocs., cameras, trunks, etc.
MAX ZWEIG SONS
937 D ST. N.W. ME. 9113, ME. 8345
WILL PICK UP AT YOUR HOME

BOATS, PARTS, SERVICE 81

TWIN DIESEL - POWERED 53 - ft. Consolidated, SUPERIOR engines, ready to go. Phone LO. 5-1265 after 6.

50-FT custom cruiser, nicely conditioned; fully found; ideal for river or bay, living or cruising; will sacrifice to off-season buyer. Mr. Johnson, ST. 0326.

MOTORCYCLES 86

MOTORCYCLE—1948 Indian "74;" all chrome except black fender and gas tank; in perfect condition; 5,000 actual miles; $325. Can be seen at 529 14th st. se. or call AT. 3179.

TRAILERS, SALE 87

HOUSE TRAILERS
NEW AND USED
American Trailer Co., Inc. WO. 3231
4030 Wisconsin Ave. N.W.

AUTO PARTS—SERVICE 91

Auto Repairs ON CREDIT
• NO DOWN PAYMENT
• EASY PAYMENTS
★ HERSON ★
AUTO & APPLIANCE CO.
714 "O" ST. N.W. DE. 4700

AUTO PAINTING 92

GUARANTEED PAINT JOB, $49.50.
SAFFORD-CHANDLER
629 H St. N.E. AT. 4600.

Trucks, Sale 93

G. M. C. 1948 PANEL—1-ton; exc. cond. $700. Fuller & D'Albert, Photographic Supplies, 815 10th st. nw. EX. 8120.

AUTOMOBILES WANTED 96

LOST
$100 by a certain man in Arlington who sold his car to a neighbor without first getting an offer from
ARLINGTON MOTOR CO.
(1 block south of Key Bridge)
1917 North Moore St. OW. 8787

Autos for Southern Trade
'36 to '49—Spot Cash
Prestwood, 5806 Ga. Ave., GE. 9844.

AUTOMOBILES, SALES 97

AUSTIN—'51 sedan; new-car guar. and terms; $1395. Our service dept. is staffed with European mechanics, skilled in all makes of foreign cars. JACK PRY, 14th and P nw. Largest Retailer of Foreign Cars in U. S. A.

AUSTIN—1951 latest model 4-dr.; brand new with many improvements; only $513 down, immediate delivery; all financing by us on easiest terms; good trade; completely equipped; $1539 delivered MANHATTAN AUTO & RADIO CO. Authorized Austin Sales, Service, Parts. Both sides 7th st. at R n.w. NO. 7557.

BUICK—1947, $995, sedan, black; fully equipped; excellent condition; $332 down, 15 months to pay.
EMERSON & ORME
BUICK, established 1910
1139 17th St. at 17th & M Sts. N.W.
Just drive in our lot or call DI. 1162

BUICKS—'48, $1195, sedan and sedanette; full equipped; excel. cond.; $399 down, 15 months to pay.
EMERSON & ORME
BUICK, established 1910
1139 17th St. at 17th & M Sts. N.W.
Just drive in our lot or call DI. 1162

BUICK—'49, $1795, Super convertible; radio and heater; Dynaflow; fully equipped; clean; $599 down; 15 months to pay.
EMERSON & ORME
BUICK, established 1910
1139 17th St. at 17th & M Sts. N.W.
Just drive in our lot or call DI. 1162

BUICK—1936 2-door; r. and h.; $65. OW. 2615.

BUICK—'46, $895, Sedan, Fully equipped. Very clean. $299 down, 15 months to pay.
EMERSON & ORME
BUICK, established 1910
1139 17th St., at 17th & M Sts. N.W.
Just drive in our lot or call DI. 1162

BUICK—1941 Roadmaster; radio, heater, $225. 735 5th st. se.

BUICK—1950, $1695, Special sedan, dark green, radio and heater; $656 down, 15 months to pay.
EMERSON & ORME
BUICK, established 1910
1139 17th St. & M St. N.W.
Just drive in our lot or call DI. 1162

BUICK—'47 convertible coupe. Rich grey finish, R.H., seat covers. Mechanically A-1. Priced to sell $1095. 30-day Guarantee.
Mayflower Motors, Inc.
1125 15th St. N.W. RE. 4232

BUICK—1949—$1695
Sedan, Dynaflow. Fully equipped; very clean. $565 down, 15 months to pay.
EMERSON & ORME
BUICK, established 1910
1139 17th St., at 17th & M Sts. N.W.
Just drive in our lot or call DI. 1162

BUICK—'42; r., h., brand-new tires; pass '50 insp.; exc. cond.; $495 or best offer; can finance. Owner, JA. 8-9400.

BUICKS—1949—$1595
Super sedanettes; radio and heater; $532 down, 15 months to pay.
EMERSON & ORME
BUICK, established 1910
1139 17th St. at 17th & M Sts. N.W.
Just drive in our lot or call DI. 1162

CADILLAC '49 conv. coupe; excellent French grey finish; black top and black tires; r., h., Hydra.; spotlight. This is a beautiful car. $3195. CCC Guarantee.
CAPITOL CADILLAC-OLDS. CO.
1222 22d St. N.W. ST. 2600

CADILLAC '42, Model 75; 7-passenger Imperial sedan; excellent black finish; ready for immediate sale. $795. CCC guarantee.
CAPITOL CADILLAC-OLDS. CO.
1222 22d St. N.W. ST. 2600

PERSONAL LOANS 90A

Licensed Under Small Loan Laws

Happily Ever After

DOOR JAM

The guest I'm sure I could
adore
And never come to rue it,
Is one who'd always find
the door—
And know when to go
through it!
—JAMES E. O'BRYON

AUTOMOBILES, SALES 97

CADILLAC—1947 Model 61 sedan; beautiful clean finish; r. and h.; Hydra-Matic drive, sun visor and white sidewall tires; must be seen to appreciate. $1,465.
AKERS OLDS.-CADILLAC CO.
FAIRLINGTON SHOPPING CENTER
ALEXANDRIA, VA. OV. 0350.

CADILLAC—'47 model "61" 5-passenger club coupe; beautiful black finish; radio, heater, Hydra-Matic drive; excellent white tires; $1495, CCC guarantee.
CAPITOL CADILLAC-OLDS. CO
1222 22d St. N.W. ST. 2600.

CADILLAC—'47 "62" series; black; Hydra-Matic; radio, heater, seat covers; $1495; original owner; call bet. 7 and 9 p. m. SLigo 5960.

CADILLAC—'48, model "62" 5-passenger club coupe; lustrous black finish; radio, heater and Hydra-Matic drive; excellent white tires; $2195. CCC guarantee.
CAPITOL CADILLAC-OLDS. CO.
1222 22d St. N.W. ST. 2600.

CHEV., 1950 Conv. R.&H. Power Glide, all extras; pvt. owner. $1,775. KI. 8-7563.

CHEVROLET—'50 club coupe; low mi.; compl. equip. Call JU. 7-9258.

CHEVROLET — Excellent condition; late 1947; 4-dr. de luxe Styleline; radio, heater, new battery; private owner; $995, terms. Office ME. 0486, night, LI. 6-0432.

CHEVROLET — 1947 convertible coupe, grey, black top, r., h., new rubber, a sporty car in excellent condition. Only $945. 30-day guarantee.
Mayflower Motors, Inc.
1125 15th St. N.W. RE. 4232

CHEVROLET—'47 Fleetline sedan; excel. cond.; private owner, 31,000 miles. R., h., Prestone, new seat covers. $925 cash. ST. 2305, TE. 0727.

CHEVROLET '49—$1295
Sedan. Fleetline. Fully equipped. $432 down, 15 months to pay.
EMERSON & ORME
Buick. Established 1910
1139 17th St., at 17th & M Sts. N.W.
Just drive in our lot or call DI. 1162

CHEVROLET—'49 club coupe; radio and heater, seat covers, whitewall tires; exceptionally nice condition. Bargain, $1,375.
Willys of Washington
1824 L St. N.W. RE. 4677.

CHEVROLET 1949—$1295
Fleetline club coupe; excellent condition; $432 down, 15 months to pay.
EMERSON & ORME
BUICK, established 1910
1139 17th St., at 17th & M Sts. N.W.
Just drive in our lot or call DI. 1162

CHEVROLET—1947 club coupe A one owner car with perfect interior and new paint. Heater and good tires. Only $895. Call Mr. Clark.
ARMSTRONG MOTORS
6503 Georgia Ave. N.W. TA. 5000

CHEVROLET—'48—$1145
Fleetline Conv. Fully equipped. $382 down, 15 months to pay.
EMERSON & ORME
BUICK, established 1910
1139 17th St., at 17th & M Sts. N.W.
Just drive in our lot or call DI. 1162

CHEVROLET—$1,395
1949 special de luxe 2-door; smart slate gray finish, radio, heater; low mileage by one owner; ⅓ down, balance 15 months.
KLEIN MOTORS
2301 M St. N.W. EXecutive 8969.

DE SOTO—'49 sedan; excellent grey finish; r. h. $1595. CCC guarantee.
CAPITOL CADILLAC-OLDS. CO.
1222 22d St. N.W. ST. 2600

DESOTO—1947 4-dr. Complete with Fluid Drive, radio, heater, and white side-wall tires. Only $995. Call Mr. Peterson
ARMSTRONG MOTORS
6860 New Hampshire ave., corner of East-West hwy., Takoma Park, Md. SH 1080

DE SOTO '49 custom club coupe; excellent green finish; heater, seat covers; this car is in fine shape. $1595. CCC guarantee.
CAPITOL CADILLAC-OLDS. CO.
1222 22d St. N.W. ST. 2600

DODGE—1947 de luxe 2-door sedan; original black finish, heater, fluid drive, good tires and mechanically A-1; Butler-Bonded, D. C. inspected; guaranteed; $895.
LEE D. BUTLER, INC.
1121 21st St. N.W. DI. 0110

FORD—$1,395
1949 custom 4-door; beautiful dark blue finish, fully equipped, low mileage by one owner; ⅓ down, balance 15 months.
KLEIN MOTORS
2301 M St. N.W. EXecutive 8969.

FORD—1949—$1195
Four-door "8" Sedan. Dark gray, very clean. Fully equipped. $399 down, 15 months to pay.
EMERSON & ORME
Buick. Established 1910
1139 17th St., at 17th & M Sts. N.W.
Just drive in our lot or call DI. 1162

FORD, 1942
Tudor. Radio, heater, swell motor, good tires; original black finish. Today's best buy at $395. Only $135 down. Open evenings till 9.
COAST-IN PONTIAC
427 Florida Ave. N.E. AT. 7200.

FORD 1939 convertible Fordor sedan; radio, heater; engine almost brand new. Sacrifice this complete sport car for $295; consider terms. "ROPER," 18th and R. I. ave. n.e.

FORD—'49 convertible, lt. gray r. and h., white walls, plaid seatcovers, 1 owner; $1495 or best offer. LI. 4-9090, room 104.

PERSONAL LOANS 90A

Licensed Under Small Loan Laws

AUTO LOANS procured on 1937 and later models. Open evenings.
ECONOMY FINANCE CO.
1430 Florida Ave. N.E. AT. 8484

AUTO LOANS procured on 1937 and later models.
APEX CREDIT CO.
1014 K ST. N.W. ME. 5795.

Miss Lee says:
$15 for 2 weeks costs only 21c
$50 for 2 weeks costs only 70c
Bethesda Finance Co., Inc.
7438 Wisc. Ave. WI. 2660

CASH for CHRISTMAS
$50 TO $1500
ON JUST YOUR OWN SIGNATURE.
If you are employed or have a steady income we will take care of you.

Mt. Rainier, Md. 3300 Rhode Isl. Ave. DE. 5553	Rosslyn, Va. 1200 Lee Highway CH. 3224
Silver Spring, Md. 7892 Georgia Ave. SH. 5600	Alexandria, Va. 113 S. Columbus St. AL. 1714

State Loan Co. of Va.—Loans to $300

STATE LOAN

AUTOMOBILES, SALES 97

FRAZER—1948—$795
Sedan; fully equipped; clean; $265 down, 15 months to pay.
EMERSON & ORME
Buick. Established 1910
1139 17th St., at 17th & M Sts. N.W.
Just drive in our lot or call DI. 1162

HUDSON—'50 Commodore "8" sedan. Slightly used as company official car. Price reduced. Full guarantee.
DISTRICT MOTOR CO.
Hudson Dealer
1509 14th St. N.W. MI. 1000

HUDSON—1948 Commodore "8" sedan. Complete with radio, heater, custom seat covers. A beautiful black, 128 h.p., economical car. Only $1295. Call Mr. Clark.
ARMSTRONG MOTORS
6503 Georgia Ave. N.W. TA. 5000

HUDSON — '48 5-passenger sedan. Looks and runs like new. $1195. Alexandria Nash Corp., Mt. Vernon ave. AL. 2330. Eves. till 9; Sundays, 12 to 5.

HUDSON—1949 Commodore "6" sedan. Radio, heater, many extras. Low mileage; new-car condition.
DISTRICT MOTOR CO.
Hudson Dealer
1509 14th St. N.W. MI. 1000

JEEP—'46, 4-wheel drive; low mileage, new top, practically new tires; $575.
HUNTER MOTORS
901 Prince St., Alex. OV. 1439

LINCOLN — 1950 Cosmopolitan sport sedan, grey, Hydramatic, radio, heater, excellent condition. List $3852. Priced to sell at $2695. 30-day guarantee.
Mayflower Motors, Inc.
1125 15th St. N.W. RE. 4232

LINCOLN, 1950
Cosmopolitan Sedan
Hydra-Matic, fully equipped. 30-day no-cost guarantee. $2695.
Shirlington Motor Co.
SHIRLINGTON BUSINESS CENTER
Lincoln-Mercury Dealer. OV. 4004.

MERCURY—1949 Sport sedan, maroon; fully equipped including overdrive. Very low mileage. Excellent condition. Only $1,395. 30-day guarantee.
Mayflower Motors Inc.
1125 15th St. N.W. RE. 4232.

MERCURY—1947 4-dr. sedan; r. & h.; original owner; excel. cond.; $895 or best offer. LO. 3-9101.

MERCURY—$1,495
1949 4-door; beautiful black finish, smart whitewall tires, radio, heater; low mileage by one owner; ⅓ down, balance 15 months.
KLEIN MOTORS
2301 M St. N.W. EXecutive 8969.

MERCURY—'46 convertible coupe, black, new tan top, mechanically A-1, tires good; a sporty car, only $895. 30-day guarantee.
Mayflower Motors, Inc.
1125 15th St. N.W. RE. 4232

NASH—1948—$945
Ambassador club coupe; dark gray; excellent condition; $315 down, 15 months to pay.
EMERSON & ORME
Buick. Established 1910
1139 17th St., at 17th & M Sts. N.W.
Just drive in our lot or call DI. 1162

NASH—'49 Ambassador Custom 4-dr. Radio and heater, overdrive. Looks and runs like new. Written guarantee. $1695. Alexandria Nash Corp., 1705 Mt. Vernon ave. AL. 2330. Eves. till 9; Sundays, 12 to 5.

OLDSMOBILE—1948—$1095
Sedan; fully equipped; clean; $365 down, 15 months to pay.
EMERSON & ORME
Buick. Established 1910
1139 17th St., at 17th & M Sts. N.W.
Just drive in our lot or call DI. 1162

OLDSMOBILE—1947 Model 66 sedan; two-tone green finish; has r. and h. A wonderful bargain and only $895.
AKERS OLDS.-CADILLAC CO.
FAIRLINGTON SHOPPING CENTER
ALEXANDRIA, VA. OV. 0350.

OLDS.—'49, model 76; conv. coupe, chariot red finish, tan top; equip. r., h., Hydra drive; this is a clean car. $1695. CCC guarantee.
CAPITOL CADILLAC-OLDS. CO.
1222 22d St. N.W. ST. 2600

PACKARD—'41 4-door sedan, $325. Alexandria Nash, 1705 Mt. Vernon. AL. 2330. Eves. till 9; Sundays, 12-5.

PACKARD—1946—$695
Sedan. Dark grey, very clean; $232 down, 15 months to pay.
EMERSON & ORME
Buick. Established 1910
1139 17th St., at 17th & M Sts. N.W.
Just drive in our lot or call DI. 1162

PACKARD—'46 Super Clipper 4-door sedan. Metallic blue finish. R., h.; a beautiful car. Immaculate inside and out. Butler Bonded. Specially priced at $795.
LEE D. BUTLER, INC.
1121 21st St. N.W. DI. 0110.

PLYMOUTH—1950 business coupe; low mileage. Only $1495.
WINCHESTER, INC.
2804 Jeff. Davis Hwy., Arl., Va., Rt. 1 OT. 7177

PLYMOUTH—'47 2-door sedan. Black. Heater. A one-owner car. Top condition throughout. Butler Bonded. D. C. inspection. Guaranteed. $795.
LEE D. BUTLER, INC.
1121 21st St. N.W. DI. 0110.

PONTIAC—'47, 4-door sedan; radio and under-seat heater, directional lights, beautiful buy; $1075. Can be financed for 15 months. Open 'til 9 p. m.
RON PONTIAC, INC.
7320 Wisc. Ave. OL. 8000 Bethesda

PONTIAC—1949 2-dr. sedan; lustrous Chartruese finish; has radio, heater, Hydra-Matic; white sidewall tires, sun visor and foglights. Today's outstanding buy! $1,495.
AKERS OLDS.-CADILLAC CO.
FAIRLINGTON SHOPPING CENTER
ALEXANDRIA, VA. OV. 0350.

PONTIAC—1946 Streamliner Sedanette "6"; r. and h.; A-1 cond.; original owner; $965. Eves. WI. 4673.

PONTIAC '49 "8" sedan; excellent grey finish; radio, heater, Hydramatic; sun visor. $1595. CCC guarantee.
CAPITOL CADILLAC-OLDS. CO.
1222 22d St. N.W. ST. 2600

PONTIAC—1949 sedan coupe "8." De luxe black; Hydra-Matic. R.H., seat covers; excellent condition. Only $1495. 30-day Guarantee.
Mayflower Motors, Inc.
1125 15th St. N.W. RE. 4232

PONTIAC—1946 4-dr. Sed.; black; radio, heater, 5 good tires. Very good cond. $900 or best offer. GL. 4852.

STUDEBAKER—'48 Champion De Luxe coupe; o.d.; perfect condition. $1050. OL. 4975.

STUDEBAKER—'50, 4-door. Champion. Maroon. R. H. Od. Exceptionally clean throughout. Priced below the market. $1495. 30-day guarantee.
Mayflower Motors, Inc.
1125 15th St. N.W. RE. 4232

STUDEBAKER 48—$1095
Convertible, fully equipped, excellent condition. $365 down, 15 months to pay.
EMERSON & ORME
Buick. Established 1910
1139 17th St., at 17th & M Sts. N.W.
Just drive in our lot or call DI. 1162

AUTOMOBILES, SALES 97

STUDEBAKER—'47 Commander Regal De Luxe 4-door sedan. Blue. Fully equipped. Overdrive. Climatizer and defroster, radio. An exceptional buy. Butler Bonded. $1095.
LEE D. BUTLER, INC.
1121 21st St. N.W. DI. 0110.

STUDEBAKER—1941 4-dr. Complete with radio, heater, seat covers, money saving overdrive, and almost new tires. Only $295. Call Mr. Clark.
ARMSTRONG MOTORS
6503 Georgia Ave. N.W. TA. 5000

STUDEBAKER — 1948 Commander convertible. Overdrive, radio, heater, turn signals, back-up light leather upholstery, new black top. Truly excellent; $1195. Guarantee and terms.
TRIANGLE MOTORS
1333 R. I. Ave. N.E. CO. 0882

STUDEBAKER—'47 2-door sedan; radio and heater; clean; mechanically perfect. Bargain, $895.
Willys of Washington
1824 L St. N.W. RE. 4677.

"PONTIAC MEANS McKEE"
McKEE PONTIAC
1828 L ST. N.W. ST. 7100.

PAUL BROS. OLDSMOBILE
Home of Safety-Tested USED CARS
5220 Wisconsin Ave. WO. 2161.

'50 BUICK
Super Riveria, 4-door Sedan. 7000 miles. White sidewall tires, general super cushion. Radio and heater. Absolutely like new. Originally cost $2856, now only $2156.

'50 CHRYSLER
Highlander. 2000 miles. Heater. New-car title. $2165.

'49 CHRYSLER
Royal 4-Door. White sidewall tires. Heater. Low mileage. Like new. $1685.

'50 Plymouth, $1585
4-Door Special De Luxe. White sidewall tires. Only 2000 miles.

'49 Studebaker, $1350
Land Cruiser. 4-door. Radio and heater. White sidewall tires. Nylon uphostery. Dark green finish. A beauty.

'47 Chrysler, $1025
New Yorker Sedan. Very good.

'41 Cadillac, $475
Sedan. Radio and heater. Original black. In beautiful condition.

47 Crosley, $225
Very low mileage.

'42 Chevrolet, $250
Two-door

CLOSED SATURDAYS
OPEN EVENINGS & SUNDAYS

FASANKO MOTORS
"Your Chrysler-Plymouth Dealer"
7125 Baltimore Ave.
College Park, Md.
UN. 8700

'49 Chrysler Windsor Sedan
Beautiful fog green finish. Radio. heater, Chrysler's famous automatic transmission, seat covers. Like new throughout. "First Choice One-Owner Car."
ONLY $1795
WHEELER, INC.
Chrysler-Plymouth Dealer
4800 Wisconsin EM. 4708
Always 50 Others

STUDEBAKER '48 Commander
Regal De Luxe 5-Passenger Cpe. Radio, climatizer, overdr., plastic seat covers undercoat, directional signals and many other extras. A perfect, low mileage, 1-owner car that will be sold with our 30-day guarantee and terms may be arranged with our bank.
$1245
McNEIL MOTORS
1418 P St. N.W.
CO. 2153 EM. 7286

'49 PLYMOUTH CLUB COUPE
Beautiful green finish. Heater, seat covers, exceptionally clean. "First Choice One-Owner Car."
ONLY $1345
WHEELER, INC.
Chrysler-Plymouth Dealer
4800 Wisconsin EM. 4708
Always 50 Others

BUILT-IN QUALITY
★ COUNTS ★
"Ask the Man Who Owns One"

	Book Value	OUR PRICE
'49 Packard — Convt. Coupe. R&H, brand new factory top. Elec. operated windows, w.-w. tires.	$2315	$1795
'49 Packard — Club Sedan. Electr. clutch, o'dr., heater & radio with rear seat speaker.	1920	1595
'48 Packard — 4-Dr. Sedan, R&H, o'dr., electr. clutch.	1830	1445
'48 Packard — 4-Dr. Sedan. R&H, low mileage.	1745	1395
'46 Packard — 4-Dr. Sedan, R&H.	1255	995
'48 Packard — Club Sedan. O'dr.; heater, seat covers.	1725	1395
Selection of '41 Packard Clipper Sedans from		$445

SPURRIER MOTORS
Arlington PACKARD Dealer
Bet. Wilson and Lee Blvds.
4 Blocks South of Key Bridge
OPEN SAT. AND SUN.
OWens 9643
Dealer's License 735

POHANKA "SERVICED" Used Cars

Today's Best Buys

'40 BUICK Super 4-Door. A good looking pre-war car at an unusually low price	$137.50
Sation Wagon—'48 PONTIAC "6." Equipped with radio & heater. Not in the best of condition, but an excellent buy at this price	$595.00
'50 OLDS 98 De Luxe 4-Door. Beautiful black finish with w. w. tires & nylon upholstery. Equipped with hydramatic drive, radio & heater.	$2495.00

'49 OLDS 98 Cl. Sed. One owner car. Orig. finish. Fully equipped.	$1765
'49 OLDS 88 Cl. Sed. One owner car with hyd. dr., R. & H.	$1695
'49 OLDS 76 Convertible. Cost about $2900 when new. Comp. equip	$1565
'49 HUDSON Commodore "8" 4-Dr. Low mileage. Equipped with Drivemaster, r.&h.	$1395
'48 OLDS "98" 4-Dr. De Luxe model, fully equipped incl. w.w. tires. One owner.	$1345
'48 OLDS "68" Cl. Cpe. Orig. ivy green. Hyd. dr., radio, heater and w.w. tires	$1145
'48 OLDS "66" Club Sedan. Fully equipped. Orig. Tawnee Buff finish.	$995
'47 FORD V-8 Super Dlx. 4-Dr. Beautiful dk green. One owner. R.&h.	$895

CASH, TRADE & TERMS

POHANKA SERVICE, Inc.
OLDSMOBILE SALES-SERVICE
31 Years in Same Location
1140 20th St. N.W. EX. 8307

AUTOMOBILES, SALES 97

'49 Ford Fordor, $1195
Radio, heater, seat covers. Blue. Low mileage. Priced for quick sale. $399 down.
MITCHELL MOTORS
222 2nd St. at Constitution
EX. 4105

TODAY'S VALUES

'47 FORD Super "8"	$845
'47 HUDSON 4-Door	$795
'48 STUDEBAKER Convertible	$1195
'40 DE SOTO 2-Door	$345

EXCELLENT TRANSPORTATION AT A LOW COST
Benning Motors
1600 Benning Road N.E.
FR. 9922 FR. 3456

HORNER'S
STANLEY H. HORNER, INC.
CORNER
Fla. Ave., 5th to 6th N.E. AT. 6464

'49 Buick Riviera	$2395
'49 Buick 4-door Super	$1795
'49 Buick Sedanette Dyna.	$1845
'50 Buick 4-dr. Sup. Dyna.	$2195
'50 Buick 4-dr. "72" Dyna.	$2295
'50 Buick 4-dr. Special	$1795
'49 Chrysler 4-dr. Royal	$1695
'49 Dodge Cl. Cpe. Coronet	$1543
'47 Mercury 4-dr.	$945
'49 Mercury 4-dr.	$1395
'48 Studebaker 4-dr. L'dC.	$1095

A Complete Selection of BUICKS and Other Makes and Models, 1950 to 1941

AUTOMOBILES, SALES 97

'46 PONTIAC
"8" Streamliner, 4-door; radio and heater; seat covers. Smooth and powerful motor, very clean.
TODAY'S SPECIAL AT $895
Only $299 down. Written warranty. Open evenings till 9.
COAST-IN PONTIAC CO.
427 Florida Ave. N.E. AT. 7200

USED CARS
In Name Only
ALL MAKES & BODY STYLES
Select yours today from our choice listings.
TRADE NOW!
H. B. LEARY, Jr. & BROS., INC.
Washington's Oldest Auto Dealer
1612-22 U St. N.W.
HO. 6000
Open Evenings Till 9 P.M.

Bigger 'n Better BUYS

'47 CHEVROLET 2-Dr. R.&H., black	$895
'49 CHEVROLET Style. D. L., R.&H., green	$1395
'49 FORD "8." Custom, tudor, black, heater	$1245
'49 MERCURY Fordor, R.&H., overdrive	$1495
'48 HUDSON Super "6" Club coupe, R.&H.	$1245
'48 BUICK Convertible, Super, R.&H., blue	$1295
'47 OLDSMOBILE "78" 4-Dr. Hydramatic, R.&H., very clean	$995

EDMONDS
Motors, Inc.
Wilson Blvd. at N. Jackson St., Arlington, Va.
DLR. 96 CH. 4300

BIG REDUCTIONS ON 1950 OLDSMOBILES
"98" Deluxe 4-Dr. Sedan
"88" Deluxe 4-Dr. Sedan
"88" Deluxe 2-Dr. Sedan
Company official cars. Low mileage, new car license, new car guarantee.
Williams Oldsmobile, Inc.
250 No. Washington St., Rockville, Md.
Call Rockville 4302

TRUCKS, SALE 93 TRUCKS, SALE 93

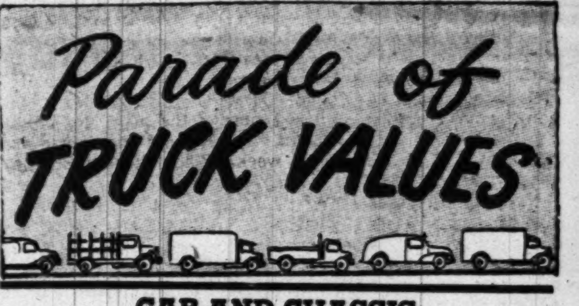

CAB AND CHASSIS

MAKE AND MODEL	PRICE	DESCRIPTION AND DEALER
'46 FORD CAB & CHASSIS	$395	1-ton. Low mileage tires. Has had very little use. PARKWAY (FORD) 3051 M St. N.W. MI. 0185.

DUMP

MAKE AND MODEL	PRICE	DESCRIPTION AND DEALER
'47 INTERNAT. 1½-TON DUMP	$895	3-yd. bdy. 8.25 tires A-1 cond. Hyd. lift. Mot., gen. cond. far above avg. PARKWAY (FORD) 3051 M St. N.W. MI. 0185.
'41 BROCKWAY DUMP	$595	3-ton. C. & C. A-1 cond. Suitable for dump. Good tires. Mech. A-1. GMC TRUCK & COACH 30 M St. N.E. ME. 0505.

LIGHT DELIVERY AND PANEL

MAKE AND MODEL	PRICE	DESCRIPTION AND DEALER
'47 CHEVROLET ½-Ton Panel	$695	Williams Chevrolet Co., Inc. 1339 East-West Hwy. Silver Spring, Md. SH. 8000.
'49 CHEVROLET ½-TON PANEL	$1075	Williams Chevrolet Co., Inc. 1339 East-West Hwy. Silver Spring, Md. SH. 8000.
'38 DODGE PANEL DELIVERY	$95	Very good running condition. Below market. McNEIL MOTORS, INC. 1418 P St. N.W. CO. 2153.
'46 CHEVROLET PANEL	$495	1-ton. This is a bargain. TRIANGLE MOTORS 1333 R. I. Ave. N.E. CO. 0882.

PICKUP AND EXPRESS

MAKE AND MODEL	PRICE	DESCRIPTION AND DEALER
'44 CHEVROLET 1½-TON EXPRESS	$395	Long wheelbase; canopy top; good condition. A real buy. LOGAN (Ford) 1111 18th St. N.W. DI. 5803.
'46 FORD PICKUP	$595	½ ton; heater; A-1 shape. LOGAN (Ford) 1111 18th St. N.W. DI. 5803.
'50 FORD EXPRESS	$1195	V-8 ¾-ton express, like new. 1,500 miles, black, 7.00x17 8-ply tires, 4-speed transmission. Practically a new truck for only $1,195. 2109 Benning Rd. N.E.
'50 FORD PICKUP	$1095	V-8 ½-ton pickup, 400 miles, excellent cond. throughout, prac. new. Only $1,095. 2109 Benning Rd. N.E.
'49 STUDEBAKER 3/4-TON PICKUP	$975	Real good worker. Williams Chevrolet Co., Inc. 1339 East-West Hwy. Silver Spring, Md. SH. 8000.
'46 FORD ½-TON PICKUP	$595	New paint; low mileage tires. Excellent condition throughout. PARKWAY (FORD) 3051 M St. N.W. MI. 0185.
'46 DODGE ½-TON PICKUP	$595	Excel. condition; motor just been overhauled; guaranteed; terms. STOHLMAN CHEVROLET 33rd and M Sts. N.W. MI. 1646.

STAKE AND PLATFORM

MAKE AND MODEL	PRICE	DESCRIPTION AND DEALER
'47 FORD 12-FT. STAKES	$595	Choice of 3; ready to go to work; low mileage; ideal for trash collector. LOGAN (Ford) 1111 18th St. N.W. DI. 5803.
'48 FORD STAKE	$795	Very low mileage. Used very light. Perfect condition. LOGAN (Ford) 5301 Wisconsin Ave. N.W. OR. 2617.

VANS & VANETTES

MAKE AND MODEL	PRICE	DESCRIPTION AND DEALER
'46 DODGE 3/4-TON VANETTE	$595	This truck has new paint, low mileage rubber and is mechanically O.K. PARKWAY (FORD) 3051 M St. N.W. MI. 0185.
'46 CHEVROLET 1½-TON VAN	$495	12-ft. body; has passed '50 D. C. inspect.; real bargain; terms arranged. STOHLMAN CHEVROLET 33d & M STS. N.W. MI. 1646.

Walter Winchell ... In New York

The "Gentlemen Prefer Blondes" backers now have 100% profit on their investment. The parents of that Ziegfeld Theater smash started with only $15,000. They now have $250,000 invested in their next musical, "Bless You All," due at the Hellinger Dec. 14th . . . H. Levin and O. Smith are the producers. Smith started his Broadway career as a Roxy Theater usher. Levin started his in Philly as a counterman in a Greek restaurant . . . The Big Street's newest darling is Isabel Bigley of "Guys and Dolls." A beautiful newcomer who can sing. Hollywood will woo her away . . . The Theater Guild was suffering from money-trouble when it put on "Oklahoma." Lem Ayres was persuaded to take a piece of the show instead of his modest fee. He reluctantly accepted. He is now the highest paid scenic designer in theatrical history and co-owner of "Kiss Me, Kate," now in its 2d year . . . Billy Rose, with time to think in the hospital, has decided on a divorce. Not from his wife.

No Business Like It: Ethel Merman's juvenile lead in "Madam" is Russell Nype. He did so well at the premiere that his agent just peddled the contract to Music Corp. of America for $30,000! . . . Nype witnessed the deal and saw his agent get a down payment of $7,500 . . . Everyone shook hands in celebration . . . Then Nype, who must need a manager, went to the nearest Hamburger Heaven, where he couldn't pay 30c for a sandwich!

Sir Laurence Olivier, before sailing, turned down an admirable stack of U. S. dollars to by-line a piece for Life on Jennifer Jones, his co-star in "Carrie." Her husband has ordered no publicity . . . The reason Helen Colton of the N. Y. Times took Mickey Rooney apart (in one of the severest critiques ever published in that paper) is that Miguel didn't show up for a promised interview on his 25 years in show business, and didn't phone or apologize . . . Mindy Carson's teevy and other commitments kept her from taking the lead in "So This Is Brooklyn," Geo. Abbott's new musical. Other bids were to replace Mary Martin in "Pacific" next June and Cole Porter's "Out of This World." Three years ago (as an unknown) Mindy sang her heart out at auditions for Broadway showmen and all said, "So Soddy."

The Broadway Ass'n has declared war on the many "charity" solicitors congesting theater fronts. It now has the guarantee of the Police Dept. that the racketeers-in-misery (whose take is often 50% of the donations) are not only going out of business but to jail . . . In the meantime, the theater people offer this to playgoers: They endorse the legitimate and responsible groups such as The March of Dimes, the Runyon Cancer Fund, Heart Funds, whose canvassers are permitted to solicit in theater lobbies . . . The tip-off on the others: If you encounter coin-receptacle mendicants outside or near a theater (on the sidewalks), that's the cue to ignore them—the B'way Ass'n considers them suspect.

Correction: The gamblers' "odds" on the Rose Bowl game (Cal. vs. Michigan) are 11 to 10 (take your pick), but you must lay the 11. That's their percentage . . . Carmen Miranda gave Edith Piaf her worst case of nerves by sitting at the Versailles ringside. They wound up in the dressing-room weeping all over each other's mascara. What do those $5000 per week girls have to Cry About? . . . Cosmopolitan dangled a fabulous cash offer at Ingrid Bergman to write her side of the Roberto romance. They are breathlessly awaiting her decision . . . "Season in the Sun" hiked the tariff on its balcony pews, now that it is such a hit. When it opened, those seats retailed at $3.60 each. Last week they inflated to $4.80 . . . Garbo made her first plane trip (from the coast) the other day in the storm. Leo Durocher acted as porter, steward and nurse.

Net Runyon Fund contributions from all ticket sales up to last week: $115,166.83. That's from Dec. 5th, 1949, when "South Pacific" dreamed up the grand plan, with "Kiss Me, Kate" following soon after . . . We now have 14 seats in the 8th row center for "S. Pac"; 22 seats 1st row center for "Peep Show"; 8 seats 2nd row center for "Call Me Merman"; 2 seats 2nd row center at "Country Girl"; 8 seats 1st row center at "Guys and Dolls"; 8 seats 1st row center at "Affairs of State"; 8 seats 5th row center at "Kiss Me, Kate"; 2 in the 8th row for "Gentlemen Prefer Blondes" and 8 seats 3rd row center at "Happy Time" . . . We will soon have "Bless You All," "Bell, Book and Candle," and "Out of This World" . . . These Broadway tickets to hits practically pay the freight for 54 young doctors and scientists via the Runyon Fund Fellowships. Our ticket office number is CIrcle 7-8074.

The Philly grapevine reports that Mary McCarty (who crashed the Broadway heavens via "Small Wonder" into Irving Berlin's "Miss Liberty") is rocking audiences with her ditty, "Little Things Mean So Much to Me" . . . Gilbert Miller put up all of the $85,000 for "Ring Round the Moon." A rare thing for showmen, who let "Angels" assume all the risk . . . Gloria Swanson's local escort is Brandy Brent, ex-Los Angeles colyumist, now her p.a. . . . Margaret Truman is on a millinery binge. Purchasing scads of chapeaux, which Mr. Fred (John-Frederics) is ecstatically dreaming up with all his witchery . . . *The other column we wondered if Jose Ferrer wasn't embarrassed* by the billing: "America's First Actor." He telegraphs: "Yes" . . . K. Hepburn reports she was never healthier. "As You Like It" is booked until March, selling out everywhere.

In "Ring Round the Moon" Oscar Karlweis mentions making an overseas phone call in 1912, the time of the play. No proofreaders, apparently . . . The 254-year-old "The Relapse" never had an American production until the other week. When Richard Brinsley Sheridan revived it (in 1777) at the Drury Lane, London, he deleted many of its juicy escapades and rechristened it: "A Trip to Scarborough." Without its sinfulness it was a bust . . . John Davis Lodge, Gov.-Elect of Conn., got only casual mention from the critics in his last stage appearance. It was in "Watch on the Rhine" . . . "711 Ocean Drive," the movie, is a concrete example of why independent firms shrug off the threat of teevy. The current estimate is that it will do $1,800,000 (in the U. S. alone), a terrific money-maker. It cost $480,000 to produce . . . Vanessa Brown on tour with K. Hepburn was one of the Quiz Kids.

CBS has imported a coaster named Steve Allen, whose one-hour comments at midnight excited that network's chiefs. They say he's a very glib guy—sort of a "refined" Groucho Marx. He will be 29 next month and never works from a script. CBS plans a buildup for him via television . . . Broadway can be sugary when you have talent. Carol Channing, whose wage was only $35 per in "Lend an Ear" (in Hollywood only two years ago), now gets considerably more than that in "Blondes." Her Lorelei Lee has made her famous . . . "Anna and the King of Siam" will get money-backing from a major network similar to the deal NBC arranged to back "Call Me Madam" . . . The Messrs. Feuer and Martin, proprietors of the new mint, "Guys and Dolls," met as ushers for NBC audiences in H'wood . . . New Yorker mag critic Wolcott Gibbs' plunder from "Season in the Sun" is $1900 weekly.

Daily Crossword Puzzle

ACROSS

1 BURN PARTIALLY
5 BOX
9 WINNER'S REWARD
14 THEATER SECTION
15 PERFORATION
16 EXCUSE
17 RECOLLECTION
19 NON-WINNER
20 DARK-BROWN PIGMENT
21 BRONCHO BUCK
23 FINE
25 STOCK EXCHANGE BROKER
26 KNOCK
28 CHILLING
29 RIOTOUS ASSEMBLY
32 PALMISTRY
37 KIND OF TIMBER
38 PRINTING TYPE
39 WORD OF REFUSAL
40 PIERCE
41 DISCOVER
42 HAND DIGIT
44 GREEK LETTER
45 THROW UNDERHAND
46 ASSUME
47 INCLINED PLANES
50 INTEREST
55 DIVIDING
58 SOOTHSAYER
59 INGENUOUS
60 ORANGE-RED DYE STUFF
62 FAIRIES
63 NATURAL METALS
64 SEAWEED
65 UNCULTIVATED PLANTS
66 HEADLAND
67 ENDEAVOR

DOWN

1 CLOSE EMBRACE
2 SHARPENER
3 OPEN-MOUTHED
4 PARDON
5 PERSONAL PRONOUN
6 PERPLEX
7 TILTED
8 LIMITED
9 LINGERING DISORDER
10 ESCAPE PRIVATELY
11 RENDERING HARMLESS
12 SLEEPING
13 ITALIAN COINS
18 CARBONATE OF SODA
22 PIQUANT
24 SWEET POTATO
27 EXHIBITION ROOM
30 FORMERLY
31 LAGER
32 ALGONQUIAN
33 MULTITUDE
34 APATHETIC
35 RADIUS
36 NEGATIVE CORRELATIVE
37 HARD SUB-SOIL
40 COMPOSED OF LINES
42 BAPTISMAL RECEPTACLE
43 WATCH POCKET
45 EMBRACE
48 ADORED
49 NOISY BREATHING
51 HAWAIIAN DANCES
52 NIMBLE
53 THRUST
54 ABNORMAL ANIMAL
55 AGAIN
56 MARKET
57 KIND OF STONEWARE
61 BEAST OF BURDEN

YESTERDAY'S ANSWER

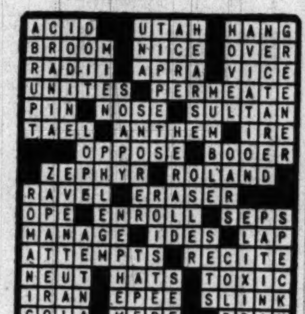

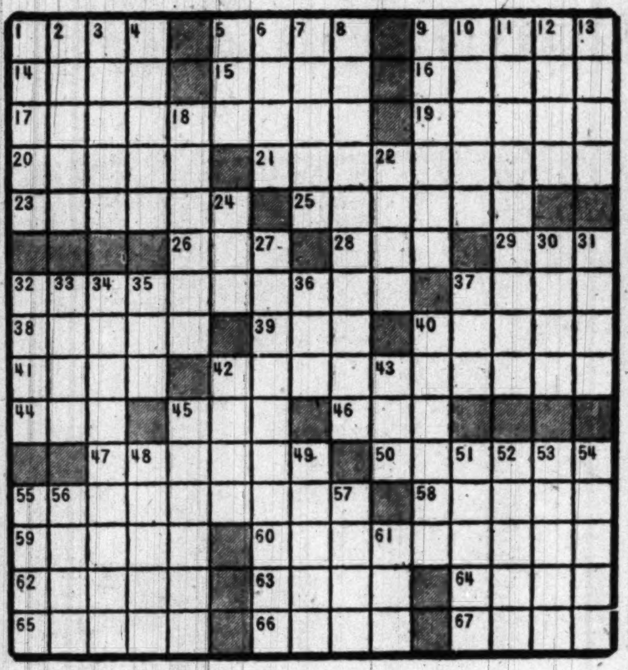

B'nai Israel Services

Rabbi Henry Segal will give a sermon entitled "Things are in the Saddle" at services at 8:30 tonight at the B'nai Israel Synagogue, 14th & Emerson st. nw.

If you like people you'll like

PEOPLE in the POST

Claude Mahoney's ad-lib interview on the great new TV show

Top Of The News

6:30-7:00 tonight on

WTOP-TV channel 9

The Wishing Well

3 B	2 I	7 Y	4 Y	6 S	6 A	2 N	7 O	4 O	8 U	5 A	6 C	4 U
6 A	4 S	8 R	5 G	7 U	4 E	8 P	6 L	7 H	2 V	4 E	3 U	7 A
4 K	7 V	5 R	8 R	6 M	2 E	7 E	4 S	3 I	8 I	5 E	7 N	4 P
2 N	4 I	3 L	7 O	8 S	4 R	8 E	5 A	7 B	6 E	4 I	8 B	5 T
4 T	6 R	2 T	8 L	4 U	7 L	3 D	8 E	6 P	5 N	7 E	4 A	8 S
7 A	4 L	8 S	5 A	6 O	4 V	7 B	2 I	5 M	7 I	4 A	8 I	7 L
4 L	7 I	5 E	6 R	8 N	2 O	4 U	7 T	8 G	6 T	7 Y	2 N	4 E

To get key number, count letters in first name. Subtract 4 if number is 6 or more. Add 3 if less than 6. Check key numbers. Letters under checks form message.

Andrakakos Acquitted Of Robbery Charge

Gus William Andrakakos, 19, of 4434 Kansas ave. nw., was acquitted Wednesday by a District Court jury of a robbery charge.

He had been indicted for the alleged $9 robbery at the city dump, 28th and M sts. ne., of John L. Warren, 2016 37th st. se. Andrakakos was represented by Attorney Bernard Margolius.

EXCLUSIVE

EVERY FRIDAY

Ted Lewis

"JUST Wonderful FOOD"

2655 CONN AVE

NEW FLOORS FOR OLD

- Asphalt Tile
- Linoleum
- Rubber Tile

Estimates Cheerfully Given—No Charge

Senate FLOOR COVERING COMPANY

3019 M St. N.W.

Call AD. 6532

Does Civilization Bother You?

Are you crushed by Christmas shopping? Tired of television? Thinking about getting away from it all?

Before you cut yourself off from the rest of the world, find out what it's like not to see another human for months on end . . . to have only an old deck of cards and some outdated magazines for entertainment.

You may change your mind about wanting to be alone, after you visit an "Arctic Trapper."

This Sunday—In Parade

The Washington Post

Political Club Formed At American University

Understanding of political issues is the purpose of the recently organized American University Political Club, which will hold its first meeting early this month. Edwin J. Kirschner, acting president, yesterday said the club is open to all students.

At Christmas and Throughout the Year . . .

More People Buy WURLITZER

Pianos . . . than those of any other name

When you select your piano for Christmas, be guided by this proof of highest quality and value in modestly priced Wurlitzer pianos. Come in and let us show you all the models of this fine spinet.

Wurlitzer prices begin at $395

As little as $25 down, 3 years to pay

Kitt's

1330 G Street

REpublic 6212

Open Thursday Evenings Until Christmas

On the Radio

Symphonies Take A Kicking Around

By John Crosby

NOTHING has taken a more severe kicking around this year than symphony music. Just a few years ago, the air pulsated with symphony music, especially on Sunday afternoons. Music lovers all over the country looked forward to Sunday afternoon for the New York Philharmonic on CBS from 3 to 4:30 p. m. and for the NBC Symphony from 5 to 6. These were, and are, two of the finest musical aggregations on earth.

Crosby

Symphony music on Sunday became an American tradition, something akin to, though on an infinitely higher plane than, the old band concerts in the park of 50 years ago. Then NBC moved its symphony out of its hallowed Sunday spot to make way for the Ford Theater, a triumph of commerce over art which left music lovers shaking with indignation. Ford Theater vanished long ago and today the 5 to 6 period on NBC is filled by "Counterspy" and "Charlie Wild," a couple of whodunits which seem, in that hour, almost profane.

IN THE INTERVAL, the NBC Symphony has been kicked all over the place and today it roosts in the 10 to 11 p. m. spot on Mondays. That, I submit, is pretty darned late for a symphony concert. It is particularly disheartening in that position because it follows two and a half hours of a type of music which can hardly be mentioned in the same sentence with the NBC Symphony—the Symphonette, the Railroad Hour, the Voice of Firestone, the Telephone Hour and Bands of America. Following this clamorous assortment, a man's ear is in no shape for the delicate nuances of the NBC Symphony, which, incidentally, is heard transcribed in some areas at a different time and different way.

This year CBS (WTOP) moved the Philharmonic, the first regular network symphony program, from its regular 3 to 4:30 p. m. time of many years standing up to 1 p. m. The Sunday habits of music lovers from coast to coast were demoralized. (When you get to the West Coast 1 p. m. becomes 10 a. m. which is pretty darned early for symphony music.) Nothing in my memory has brought such a storm of protests to this desk.

"For 20 years," writes an outraged listener from St. Louis to William S. Paley, "the Philharmonic was the nearest a listener ever got to an actual concert hall impression. There were the inevitable waits, pauses, bloops, latecomers; someone always coughed from coast to coast; there was the magic rustle and stir of people gathered to listen and the curtain rise at the end of the tuning. This was no production. This was the real thing, a live program.

"The Philharmonic has always made us feel that we had tickets to Carnegie Hall. Your decision keeps us out."

FROM HOUSTON, Texas, which takes pride in its culture, a listener complains that the Philharmonic has been dropped locally and will be restored (only if a large number of protests are received) from 10:30 to midnight on Wednesdays, a terrible hour for a symphony program.

The out-pouring of protest against the NBC and CBS actions is far out of proportion to the size of the audience. The symphony audience, while small in proportion to, say, Bing Crosby's, is fanatically devoted. These concerts had a prestige, a tradition, which the networks brutally ignored. The spread of symphony music to a coast-to-coast audience is conceivably the greatest contribution radio ever made to the American people.

Copyright, 1950, New York Herald Tribune Inc.

DAYTIME STATIONS

WQQW—570 kc.—6:55 a. m. to 4:45 p. m.
WPIK—730 kc.—6:15 a. m. to 4:45 p. m.
WARL—780 kc.—6:45 a. m. to 4:45 p. m.
WGAY—1050 kc.—6:45 a. m. to 4:45 p. m.
WBCC—1120 kc.—7 a. m. to 4:45 p. m.
WFAX—11220 kc.—6:45 a. m. to 4:45 p. m.
WOOK—1530 kc.—6:45 a. m. to 4:45 p. m.

FM Radio Stations

WARL-FM (Channel 288—105.5 mc)—6:15 a. m. to 9 p. m.
WBCC-FM (Channel 292—106.3 mc)—7 a. m. to 9 p. m.
WMAL-FM (Channel 297—107.3 mc)—9 a. m. to midnight
WCFM (Channel 258—99.5 mc)—5 p. m. to 11 p. m.
WOL-FM (Channel 254—98.7 mc)—6 a. m. to midnight
WRC-FM (Channel 230—93.9 mc)—5:30 a. m. to 1 a. m.
WTOP-FM (Channel 242—96.3 mc)—5:30 a. m. to 2 a. m.
WBUZ-FM (Channel 244—96.7 mc)—6:30 a. m. to 10 p. m.
WWDC-FM (Channel 266—101.1 mc)—7 a. m. to 11 p. m.
WQQW-FM (Channel 278—103.5 mc)—7 a. m. to midnight
WGAY-FM (Channel 272—102.9 mc)—6:15 a. m. to 9 p. m.
WOOK-FM (Channel 240—95.9 mc)—6 a. m. to 9 p. m.
WASH-FM (Channel 246—97.1 mc)—4:30 p. m. to 11 p. m.

Friday's Greater Washington Radio Programs

WMAL—11:30 a. m. Mrs. Jane Hilder, director of the George Washington University reading clinic, discusses techniques for improving reading.

WMAL—4:30, Dr. Ronald Bridges reports on the closing day session of the National Council of Churches convention in Cleveland.

WCFM—6:30 (and repeated at 10:05 on WINX)—John Herling discusses "How the Chinese Communists Wage War."

WQQW-FM—8:30. Library of Congress Concert. "The New Art Wind Quartet" plays Quintet in E minor by Danzi, Prairie Songs by Roger Goeb, Quintet in G by Anton Reicha and Trois Pieces Breves by Jacques Ibert.

WTOP—9. "The Case of Henry W. Merrill"

WCFM—9:30. "Excess Profits Tax" debate by Economists Robert Nathan, Sidney Fish and Leslie Rennie.

WEAM and WASH-FM—9:30. Preview of Army-Navy game with coaches and captains of the teams interviewed by Bill Slater (a former Lieut. Colonel) and Al Helfer (a former Lieut. Commander.)

WTOP—10. Ava Gardner stars in "Chained."

WOL—10. Al Morgan, ballad singer, is guest of Charles Bright.

Programs printed here conform to the latest information furnished by stations at time of publication.

	WMAL (ABC) 630	WRC (NBC) 980	WWDC 1260	WINX 1340	WEAM (MBS) 1390	WOL (LBS) 1450	WTOP (CBS) 1500
	News, 6, 7, 7:45, 8:30. Jim Gibbons Town Clock, 6:05-9.	News, 5:55, 7, 7:30, 8, 8:30. Bill Herson, 6-9:30. Weather, 6:30	Art Brown, 6:00. Voice of Washington, 7:30. Art Brown, 7:45.	News, 6, 7, 8. The Jerry Strong Show, 6:05-9:00.	Jack Ridge Show 6, 7:45. Dr. Crowley, 7:45; Jack Ridge Show, 8 9:30. W'ther, 6,7,8	News, 6, 6:30, 7, 7:30, 7:45, 8. Top of Morning, 6, 7:45, 8 to 9.	Mark Evans, 5:30. C. Mahoney, 7:30 Eddie Gallaher 7:45. News, 6, 6:30, 7, 8.
9 :00 :15 :30 :45	Breakfast Club Don McNeill John Desmond Sam Cowling	News; Bill Herson Bill Herson Nancy Osgood Nancy Osgood	Art Brown Art Brown News; Art Brown Art Brown	News; J. Strong Jerry Strong Betty Carr Cindy	Robert Hurleigh Gabriel Heatter Marie MacPherson Marie MacPherson	Liberty Minstrels Liberty Minstrels Liberty Minstrels Liberty Minstrels	News of America You're the Top Home Service Nancy Dixon
10 :00 :15 :30 :45	My True Story My True Story Betty Crocker Victor Lindlahr	Welcome, Traveler Welcome, Traveler Double or Nothing Double or Nothing	Milton Q. Ford and Parrot News: Ford and Parrot	News; Varieties Grand Motel Mary Grove This Is Mine	Salon Serenade Morning Worship Waltz Time Waltz Time	Hollywood Gossip Date With Eloise Sweetest Love Songs	Arthur Godfrey Arthur Godfrey Arthur Godfrey Arthur Godfrey
11 :00 :15 :30 :45	Modern Romances Ruth Crane R. Crane; News	Break the Bank Break the Bank Jack Berch [illegible] Harum	Milton Q. Ford and Parrot News: Ford and Parrot	WINX Varieties George Crawford News; Varieties George Crawford	Ladies' Fair Ladies' Fair Queen for a Day Queen for a Day	Cross Words and Sweet Music Cross Words and Sweet Music	Arthur Godfrey Arthur Godfrey Grand Slam Rosemary
12 :00 :15 :30 :45	Luncheon Club Club: Hill Back to the Bible	News, Godwin Look to This Day Doll House Here's Archer	Tello-Test Tune Test News; Bandstand Bing Crosby	News; WINX Var. George Crawford Noon Varieties George Crawford	Kate Smith Lanny Ross Show Bill Johnson Show Bill Johnson Show	News Review Teleph. Quiz Time Songs by Crosby Midday Jamboree	Wendy Warren Aunt Jenny Helen Trent Our Gal Sunday
1 :00 :15 :30 :45	Baukhage Rudy Vallee Show Mr. Music	Here's Archer Dave Garroway Capitol Scrapbook We Love & Learn	All Sports Parade Ray Morgan News; Spts. Parade Ray Morgan	News; Rowzie Sports Page Jack Rowzie Sports Page	Cedric Foster Bill Johnson Show Bill Johnson Show Bill Johnson Show	News; Polka Party Polka Party Waltzes for Women Waltzes for Women	Big Sister Ma Perkins Young Dr. Malone Guiding Light
2 :00 :15 :30 :45	Quick as a Flash J. B. Kennedy Peace of Mind	Double or Nothing Double or Nothing Live Like a Millionaire	All Sports Parade Ray Morgan News; Spts. Parade Ray Morgan	News; Rowzie Sports Page Jack Rowzie Sports Page	Bill Johnson Show Bill Johnson Show Bill Johnson Show Bill Johnson Show	News, McArthur Broadway Matinee Broadway Matinee Broadway Matinee	Second Mrs. Burton Perry Mason Nora Drake Brighter Day
3 :00 :15 :30 :45	Chance of a Lifetime; Rash Hannibal Cobb Talk Back	Life Can Be Beaut. Road of Life Pepper Young Right to Happiness	All Sports Parade Milton Q. Ford News; Spts. Parade Milton Q. Ford	News; Rowzie Sports Page Jack Rowzie Sports Page	$1000 Jackpot Show $1000 Jackpot Show	News; Dist. Mat. District Matinee District Matinee District Matinee	Nona F'm Nowhere Hilltop House House Party House Pty.; Adams
4 :00 :15 :30 :45	Zeb Turner & Joby Reynolds Churches Conv. Ted Malone	Backstage Wife Stella Dallas Lorenzo Jones Widow Brown	All Sports Parade Milton Q. Ford News; Spts. Parade Milton Q. Ford	News; Rowzie Sports Page Jack Rowzie Sports Page	Cactus Matt Cactus Matt Cactus Matt Cactus Matt	News, Campbell District Matinee District Matinee District Matinee	Mark Evans Mark Evans Strike It Rich Strike It Rich
5 :00 :15 :30 :45	To Be Announced Space Patrol Patrol; Falstaff	A Girl Marries Portia Faces Life Just Plain Bill Front Page Farrell	Band of Day Sweet vs. Swing News; Ray Morgan Lowe; Butler	News; Cavalcade Milt Grant Cavalcade Milt Grant	Mark Trail Mark Trail Yukon Challenge Yukon Challenge	News; Punch and Judy Guy Lombardo Guy Lombardo	Top Spot Top Spot; News Wash. Guys, Gals Curt Massey
6 :00 :15 :30 :45	News Gibbons; Hill The Cisco Kid The Cisco Kid	News; Eid Earl Godwin News, Bergman 3 Star Extra	Bob Wolff Berger; Morgan News; Mel Lane Melody Lane	News; Cavalcade Jack Rowzie Cavalcade Milt Grant	News; Places to Go Places to Go Dinner Music Music	United Nations Digest; Weather Raymond Swing Liberty Scoreboard	News; Jackson Shadel; Facts Sports; News Lowell Thomas
7 :00 :15 :30 :45	Congress Today Elmer Davis Lone Ranger Lone Ranger	Batters' Platters Batters; News World News One Man's Family	Nat'l. Guard Show Headline Bands News; Conover Willis Conover	News; Cavalcade Milt Grant Cavalcade Milt Grant	Fulton Lewis Lily and Curley Gabriel Heatter Mutual Newsreel	News; Hit Parade Daily Hit Parade Bob Crosby Show Doak Walker	Beulah Jack Smith Club 15 Edw. R. Murrow
8 :00 :15 :30 :45	The Fat Man The Fat Man This Is Your FBI	Nero Wolfe (Syd. Greenstreet) Sam Spade (Mystery)	Ray Morgan Lowe; 1260 Club Eastern vs. St. Johns	Cavalcade Milt Grant Cavalcade Uncle Remus	1390 Club 1390 Club 1390 Club 1390; Henry	News; USA USA Unlimited USA Unlimited USA Unlimited	Songs for Sale Songs for Sale Songs for Sale Songs for Sale
9 :00 :15 :30 :45	Ozzie & Harriet Ozzie & Harriet The Sheriff Sheriff; R. Call	Magnificent Montague Duffy's Tavern (Ed Gardner)	High School Football Game Eastern vs. St. Johns	News; Bandstand Bandstand Bandstand Bandstand	Cactus Matt Cactus Matt Army-Navy Preview	News; USA USA Unlimited USA Unlimited USA Unlimited	Up for Parole (drama) Broadway Is My Beat
10 :00 :15 :30 :45	Boxing Boxing Boxing Boxing	Life of Riley Life of Riley Sports Newsreel Pro and Con	High School Football Game News; 1260 Club Lowe; 1260 Club	News; John Herling John Herling Bandstand Bandstand	Frank Edwards I Love a Mystery MBS Dance Orch. MBS Dance Orch.	News; USA USA Unlimited USA Unlimited USA Unlimited	MGM Theater MGM Theater MGM Theater MGM Theater
11 :00 :15 :30 :45	News; Sports Hour of Dreams Hour of Dreams Lee Dayton	News; Sports R. Harkness Dixie Beat Herson in Person	$100 Massey $100 Massey News; $100 Mas'y $100 Massey	News; Sports (Lou Nova) Golden Jubilee Golden Jubilee	MBS Dance Orch. MBS Dance Orch. Weather, News U. N. Highlights	News; Campbell House That Jack Built (Harold Jackson)	News; Sevareid D. C. News; Sports Moondial Eddie Gallaher
12 :00 :15 :30 :45	News; Noct'rne Nocturne Nocturne Nocturne	Herson in Person Herson in Person Lennie Herman Irving Fields	$100 Massey $100 Massey News; $100 Mas'y $100 Massey	News; "A" Train The "A" Train The "A" Train The "A" Train	MBS Dance Orch. MBS Dance Orch. MBS Dance Orch. MBS Dance Orch.		News; Moondial Eddie Gallaher Gene Klavan (Until 2 a. m.)

Television Highlights

WMAL-TV—3 p. m. Mrs. Pierpont Morgan Hamilton shows her favorite recipe in action; Jackson Weaver shows how to pack fragile articles.

WNBW—3:30. Ralph Slater, hypnotist, is guest.

WNBW—4. Ferrar and Carter, ice skaters, are presented from the Rockefeller Plaza Rink.

WTTG—7:30. Singer Jody Miller is guest.

WNBW—8:30. Songwriter Johnny Mercer, Theater Guild Producer Lawrence Langner, and the head of the Burns Detective Agency are guests.

WMAL-TV—9. Edward Arnold stars in "Our Town" by Thornton Wilder. Elizabeth Patterson and Charles Dingle also appear.

WTOP—9. "Another Darling" by Zoe Akins with Pat Crowley and Jack Ewing.

WNBW—9. Actress Barbara Britton, Indian Mentalist Kuda Bux and the "Stairway to Melody" dancing act are guests.

WTTG—10. Nadine Conner, Met Opera star, actor Gene Raymond and Frank Paris are guests.

WTOP—10. Ella Logan, Cy Coleman and the dancing trio of Andre, Andree and Bonnie are guests.

WMAL-TV—10. Edward Everett Horton and Patricia Bright are guests.

WMAL-TV—10:30. Dean Jagger, Robert Mitchum, Kim Hunter and Neil Hamilton in "Betrayed," on "Hollywood Movie Hits" now at new time.

10—3 WNBW: Herson in Person, 6-9:30 a. m. and 2-3 p. m. WTTG: Cartoon Carnival 10. Time Out for Beauty, 10:15; Early Bird Theater, 10:30; Headline Clues, 12; Rumpus Room, 12:30; OK Mother, 1; TV Disk Jockey, 1:30; Shop the Town, 2:30. WMAL-TV: Hollywood Matinee (films), 2. WTOP-TV: News, 1:25; Garry Moore, 1:30; Robert Q.'s Matinee, 2:30.

Today's Television Program

	WNBW Channel 4	WTTG Channel 5	WMAL Channel 7	WTOP Channel 9
3 :00 :15 :30 :45	Ransom Sherman Bert Parks (variety)	News, Noel; Lamb Disc Jockey Art Lamb Aletha Agee	Ruth Crane Ruth Crane Across the Counter at Woodie's	Robert Q's Matinee Robert Q's Matinee Fashion Magic (Ilka Chase)
4 :00 :15 :30 :45	Kate Smith Show Kate Smith Show	News, Noel; Lamb Disc Jockey Art Lamb Aletha Agee	Sports Parade Sports Parade National Sports National Sports	Homemakers' Exch. Homemakers' Exch. Vanity Fair Vanity Fair
5 :00 :15 :30 :45	NBC Comics Panh'ndle Pete Howdy Doody Howdy Doody	News, Noel; Lamb TV Disc Jockey Say It with Music Tony Wakeman	Sports Parade Sports Parade Sports Parade Sports Parade	Lucky Pup Cowboy Playhouse "Death Rides The Plains"
6 :00 :15 :30 :45	F'tlight Theater F'tlight Theater F'tlight Theater F'tlight Theater	Moppet Shop G. Williamson Shop the Town Dianne Cameron	Frontier Theater "Fighting Champ" (Adventure Film) This Wk. in Spts.	Cowboy Playhouse Space Cadet Top of the News Top of the News
7 :00 :15 :30 :45	Kukla, Fran and Ollie The Showroom News Caravan	Captain Video Captain Video Most Imp. People Game Room	Telenews Sports Reel Life With Linkletter	Xmas Catalogue Hazel Markel News; Edwards Perry Como
8 :00 :15 :30 :45	Quiz Kids Quiz Kids We, the People We, the People	Les Sand Film Shorts Hold That Camera	Twenty Questions Twenty Questions Pro Football Highlights	Mama Peggy Wood Man Against Crime
9 :00 :15 :30 :45	Versatile Varieties "The Clock" (drama)	Hands of Mystery Hands of Mystery Inside Detective Inside Detective	Pulitzer Prize Playhouse "Our Town" Edward Arnold	Ford Theater (Zoe Akins' "Another Darling" with Pat Crowley
10 :00 :15 :30 :45	Cavalcade of Sports Cavalcade Great Fights	Cavalcade of Stars Jackie Gleason Cavalcade of Stars Jackie Gleason	Penthouse Party Penthouse Party Hollywood Movie Hits	Star of the Family Beat the Clock Beat the Clock
11 :00 :15 :30 :45	Broadway Open House Jerry Lester	Tony Wakeman Nite Owl Theater "Navy Spy" (Film)	"Betrayed" Robert Mitchum, Dean Jagger Kim Hunter	News; Sports Playhouse Nine Playhouse Nine (until 12:15)

Today on WTOP-TV

1:30 PM

Garry Moore Show

Hilarious skits with the "Haircut" and Derwin Kirby —songs by popular Denise Lor and Ken Carson.

8:00 PM

Mama

Peggy Wood as Mrs. Hansen tells Dagmar all about charge accounts when her daughter tries to "charge" candy.

8:30 PM

Man Against Crime

Ralph Bellamy as detective Mike Barnett journeys to Vienna to unravel a case involving uranium!

Ella Logan

10:00 PM

Star of the Family

Ella Logan; Cy Coleman; and Andre, Andree and Bonnie are guests of singer Morton Downey.

WTOP-TV channel 9 CBS

Shop Today and Saturday 10 to 9 - *Ample Free Parking!*

SEARS ROEBUCK AND CO.

christmas RECORD DAYS

The Gift Value Sale of the Year! Shop Every Department!

Exceptional Values for 2-Big Days!

SALE ENDS SATURDAY NIGHT AT 9!

Kerrybrooke FASHIONS SOLD ONLY BY SEARS, ROEBUCK AND CO.

sale!

slashed to a new low!

right out of our $39.95 stock!

untrimmed

coats

$28

for this sale only

$3 DOWN
$5 Monthly
Usual Carrying Charge

Save today! Don't miss this big sale! Untrimmed coats styled for any season with dresses or suits! Warm all-wool fabrics beautifully tailored into leading fitted and boxy silhouettes. Belted and wraparounds also included in the group. All in most popular colors . . . ALL tagged at this sensational low price! Sizes run 10 through 18. Save today!

Ready-to-Wear Dept., Sears Bladensburg, Wisconsin and Arlington

● sketched above
The greatcoat . . . in hounds-tooth checks. Choose brown, red, green or gold colors. 10 to 16.

● sketched left
New pleat-back coat with novel details. Black and wanted colors. 10 to 18.

Credit with the convenience of cash purchases! Use Sears Coupon Books!

brand new . . . best seller

coats $14

● Casuals ● Yoke backs ● Fitted reefers ● Tweeds ● Meltons ● Pleated backs ● Dressy styles ● All-wool coverts ● Also some in Zip-out styles.

Priced daringly low as Sears takes steps to help keep your cost of living down! Large assortment of popular colors. Sizes 10 to 18; 38 to 44.

Ready-to-Wear Dept., Sears Bladensburg, Wisconsin and Arlington

your new coat really deserves the flattery of a dramatic new

felt hat $1.88

You'll see dozens of new shapes, the smartest colors with exciting trims in the best posbile taste!

Millinery Dept., Sears Bladensburg, Wisconsin and Arlington

Don't Miss These Big Values! Hurry In!

Easy Terms on Purchase of $20 or More! Ample Free Parking! Store Hours: Monday through Thursday 10 to 6, Friday and Saturday 10 to 9

"Satisfaction guaranteed or your money back" SEARS

Wisconsin Ave. at Albemarle (16) ORdway 1122
911 Bladensburg Rd. N.E. (2) Lincoln 7-7500
2800 Wilson Blvd., Arlington, Va. O'Hens 4900

Candy Solves Many a Gift Problem

Sweet Tooth Another Avenue to That Man's Heart

By Lucia Brown

"I AM GLAD that my Adonis hath a sweet tooth in his head."

An Elizabethan poet said that, but many a girl has echoed the phrase in more up-to-date language. It's fun to make candy, especially if you know it's for a really appreciative sweet tooth. And what nicer present for the man of your heart—or the family you're so fond of—at Christmas time?

SEVERAL TOOTHSOME ideas follow, beginning with two featuring soluble (or instant) coffee.

COFFEE FONDANT BONBONS

1 tablespoon soluble coffee
1½ cups hot water
2 cups sugar
2 tablespoons light corn syrup
1 teaspoon vanilla

Dissolve soluble coffee in hot water. Combine with sugar and corn syrup in deep saucepan. Cook, stirring constantly, until sugar is dissolved. Remove spoon and cook without stirring until mixture begins to boil.

Cover saucepan. Cook 3 minutes to wash down sugar crystals. Remove cover. Cook to 240 degrees, from time to time washing away sugar crystals with fork covered with cheesecloth and dipped in cold water. Remove from heat. Pour at once on cold, wet platter.

Cool to 110 degrees (lukewarm.) Beat with spatula until creamy; knead with hands until smooth. Place in covered glass jar and let "ripen" two or three days before using. This recipe makes 1 pound of fondant.

After fondant has ripened, shape as desired and decorate with colored sprills, silver dragees, nutmeats, semi-sweet chocolate morsels, cocoanut, etc.

COFFEE WALNUT PENUCHE

1 tablespoon soluble coffee
1 cup hot water
3 cups brown sugar
2 tablespoons butter or margarine
2 teaspoons vanilla
1½ cups chopped walnuts

Dissolve soluble coffee in hot water; combine with sugar in deep saucepan. Cook, stirring constantly to 236 degrees. Remove from heat; add butter or margarine; cool, without stirring, to 110 degrees (lukewarm.)

Beat until thick and creamy. Add vanilla and walnuts; mix well. Pour into lightly buttered pans. When cold, cut into squares.

CHOCOLATE BRAZIL NUT BRITTLE

2 cups sugar
¼ teaspoon soda
1½ cups ground Brazil nuts
2/3 cup (4 ounces) semi-sweet chocolate pieces

Put sugar in heavy skillet. Place over low heat, and stir constantly until sugar melts. It is important to keep the mixture stirred constantly over low heat to get light, even caramelization of the sugar. Just as soon as all the sugar has melted, add the soda and stir in one cup of the Brazil nuts. Turn onto a greased baking sheet and roll out with rolling pin until brittle is slightly less than ¼-inch thick. Before candy is cool, mark quickly into squares with a sharp knife.

Melt chocolate in top of double boiler. When brittle is cold, spread over the melted chocolate and sprinkle with remaining ½ cup of Brazil nuts. Break into pieces when chocolate hardens. This makes approximately 1 and ¾ pounds.

SHERRIED PECAN PRALINES

1 cup brown sugar
1 cup granulated sugar
¼ cup cream
¼ cup sherry wine
3 tablespoons butter or margarine
1½ cups pecan halves

Combine the brown sugar, granulated sugar, cream and sherry in a heavy saucepan. Stir over low heat until sugar is dissolved, then cook, stirring occasionally, until a small amount dropped into cold water forms a very soft ball (230 degrees on a candy thermometer).

Add butter and pecan halves; continue cooking to soft-ball stage (236 degrees), stirring frequently. Remove from heat and let stand 5 minutes without disturbing, then stir just until mixture is slightly thickened and is beginning to look cloudy. Drop by tablespoons onto a greased baking sheet to cool. Makes 12 pralines.

CHERRY DELIGHT

2 cups sweetened apple sauce (No. 2 can)
1 tablespoon lemon juice
2 packages cherry gelatin
1 cup chopped walnuts

Heat applesauce to boiling. Add lemon juice and simmer gently 10 to 15 minutes until sauce is very thick. Add cherry gelatin and stir until dissolved. Remove from heat and stir in chopped walnuts. Pour mixture into 8 by 8 inch pan which has been rinsed in cold water.

Allow to cool to room temperature, then place in refrigerator until set. Cut in 1-inch squares and remove from pan. Dust with confectioner's sugar. Makes approximately 64 candies.

Dorothy Ames Carter

Chocolate-topped brittle is crunchy treat

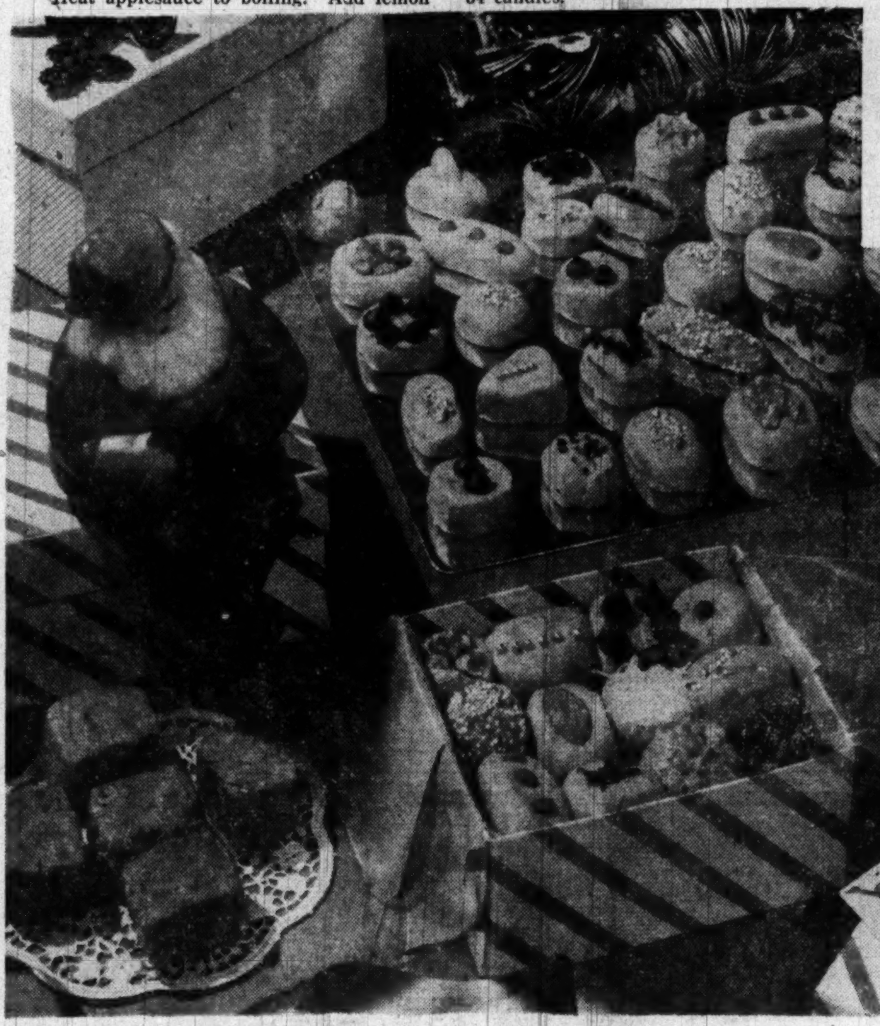

Coffee confections made a pretty box that any Santa would be pleased to place under the Christmas tree

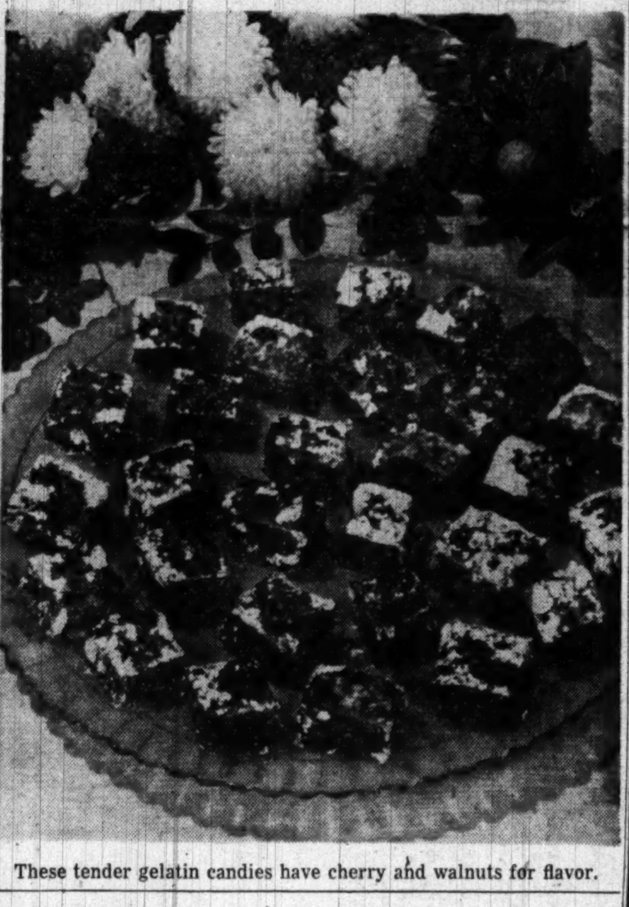

These tender gelatin candies have cherry and walnuts for flavor.

Coming Events

RECTOR'S AID OF ST. MARGARET'S CHURCH (Connecticut ave. and Bancroft Place) will hold a bake sale and luncheon December 2. Sale is from 10 a. m. to 4 p. m. Luncheon will be served from noon till 2 p m. Home baked ham, pineapple and cottage cheese salad and hot sweet rum buns are on the menu . . . **Evening Branch of National Council of Jewish Women** will hold a fund-raising dance in the South American Room of the Statler Hotel December 2 from 9:30 p. m. to 12:30 a. m. . . **Arlington Opti-Mrs** will hold a bake sale December 2 at 9:30 a. m. at Taylor's Stationery and Printing Co., 3135 Wilson blvd.

MID SEASON Sale
mostly 1/3 off
dresses now $20 to $65
suits now $35 to $95
hats now $10 $15 $25
all sales final
1219 CONNECTICUT AVENUE
PASTERNAK

1036 CONNECTICUT AVE. AT L
the Stork Set
For the Sentimental Season

Be smart and sweet in important Chantilly lace, drifted over a beautifully cut slip with ribbon applique. Long or short; black, navy or toast . . . 10-16.
39.95
Gifts and Layette for Baby, Too!
REpublic 7021 Open 9:30 'til 6
Fashions FOR THE TIME OF YOUR LIFE

Yeager's
SALE of DRESSES
A group of wools, taffetas, rayon crepes! Junior & Misses' sizes
DRESSES 9.88 formerly 16.95 to 29.95
DRESSES 4.88 formerly 8.95 to 16.95
STORE HOURS: 10 A.M. to 9 P.M.
8630 Colesville Rd., Silver Spring, Md.

COLONY HOUSE
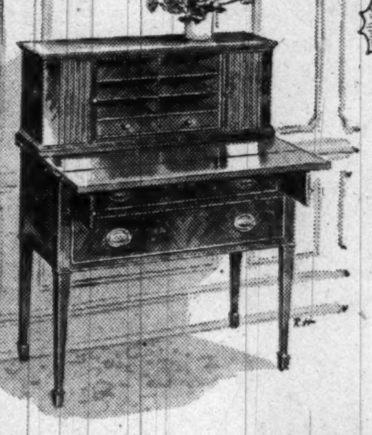
Sheraton All-Mahogany Tambour Desk
$129.50
Rich, exquisitely grained mahogany. Fine imported English brasses, Sliding tambour, folding writing lid. Base 36"x19". Height 42".

Victorian Cherrywood Organ Desk
$129.50
A gem from the past era in lovely, soft lustrous cherrywood. Bookshelf, top shelf, two small drawers and three large drawers. Slant lid.
COLONY HOUSE
4244 CONNECTICUT AVENUE
Open Every Night Till 9 P.M., Saturdays Till 6 P.M.

Gifford's
ICE CREAM & CANDIES
featuring...

ASSORTED CHOCOLATES
Candy you can be proud to give and flattered to receive—created in our beautiful new Candy Kitchens. It has the distinctive freshness ensured by the daily blending of the choicest of ingredients.
1 lb. gift assortment $1.25
2 lbs. gift assortment $2.30
3 lbs. gift assortment $3.45
5 lbs. gift assortment $5.75
For mail orders add 25c for 1 lb; 30c for 2 lbs; 35c for 3 lbs.
phone SH. 5670 for . . .
SILVER SPRING and BETHESDA STORES
KE. 3-5670 for ARLINGTON STORE
OPEN 10 A. M. TO 11 P. M. DAILY INCL. SUNDAY
LARGE PARKING LOTS

NANCYE FLEMING
1512 KING STREET
Alexandria

Happy Holiday
For a gay holiday season—our dashing organzine taffeta dress in red or blue.
Sizes 11 and 15.
$49.95
AL. 2940 OV. 3910
9:30 to 6:00

Open Friday evening until nine—

SPARKLING WOOL JERSEYS IN JUNIOR SIZES FOR WINTER FESTIVITIL AQUA OR PINK
22.95
Gretchen Cole
INCORPORATED
BETHESDA, MARYLAND
7244 WISCONSIN AVENUE

Mary Haworth's Mail

Married 18 Years, Woman Admits Feeling Jealous Of Husband's Golf Craze; He Rises Early to Go To the Links, But Is Always Late If Meeting Her

DEAR MARY HAWORTH: Did you ever hear of anybody being jealous of a golf ball? Well, I am; and in talking with other wives, I find they feel the same. My husband is golf crazy. He isn't satisfied with playing on the course. He has a putting cup in the living room which he uses for practice every night. Then he has to go down to the rear courtyard to take some practise swings. At times I get so mad I could hit him with one of the clubs.

We aren't just newlyweds. We have been married 18 years and have two sons, now 17 and 15 years of age. The older boy is getting to be a golf addict too. I like to play and once played fairly well; but every time I went out with Henry, I was lectured about every swing I took. He plays in the low eighties, and as for me, I played just to play; but he acts like his life depends on his game.

On Saturdays and Sundays when a person could sleep, Henry is up at 5:30 a. m. so he can go sign up for his turn at the course. Then he brings some of his fellow golf-nuts back for breakfast and I wish you could see him preparing their breakfast and waiting on them happily—when he wouldn't even make a cup of coffee for me, much less cook eggs.

When I have a date to meet him anywhere and he says, "I'll see you at 5 o'clock," I still have to wait for him even if I don't arrive until 6 oclock. But when he says 6 oclock for golf, he is there a few minutes ahead of time.

Everything we buy or do we discuss openly; but he joined a golf club some time back and I didn't know anything about it until he started getting mail from it. I don't think he would lie to me about anything except golf, and it burns me up. Please give me your opinions on the situation. We read you every day.

K. P.

DEAR K. P.: It appears that Henry has an obsessional type of character; but so have you. He has fixed on golf as a means of channeling his obsessional tension into a gregarious activity that affords patchwork respite from urgent unconscious anxieties; and that also pays an extra dividend of pure pleasure, due to the hours of fellowship and the bodily exercise in open country.

This is certainly not to say that all persons who enjoy golf, or who pursue it as their favorite pastime, are manifesting obsessional traits. But when a golfer carries "interest in the game" to Henry's extreme—nightly using the parlor as a putting green and the building lot as a practice range and rising at cockcrow on days of rest the year round to play before breakfast and paying more court to fellow golfers than to his wife—then obviously he is "running from something" in his experience. And the question is:—What?

At this point in your jealous feud with Henry's golfing, he probably is running away from your proprietary nagging, as much as anything, when he concentrates on his game, early and late. He is physically in flight from your emotionally exhausting demands when he goes to the links. And he is psychologically withdrawn, with a stoic barrier interposed, when he gives his clubs a regular workout around home, in defiance of your disapproval. Also his attitude and intent are rejecting—towards you—when he brings the fellows back for breakfast and beamishly does the cooking for them. This is pointed resistance to your unsympathetic, noncooperative air.

The fact that you and Henry seemingly can't get together for a date at the time appointed—with Henry always later than you, even when you are an hour late—tells a story of subjective antagonism that takes in much more territory than the golf quarrel; and in fact reduces it to a symptom. When persons have difficulty being punctual, especially with each other, inhibited neurotic factors are operating; and I think you and Henry have a lot of neurotic material in common that creates a special problem when pooled in domesticity.

It is my impression that you married in expectation of receiving a brand of "help" and "understanding" from each other that hasn't been forthcoming, each being more infantile than mature. Hence for years you've been feeling progressively frustrated, resentful and—yes—vindictive. Henry's way of dealing with this was to turn more and more to golf and golfing fellowship; whereas your technique has been to nag him, especially about any happiness he finds away from you. And of the two methods, Henry's is probably more wholesome, even if it doesn't solve anything. For advice, read Dr. Edmund Bergler's book, "Divorce Won't Help," (Harper & Brothers), which gives complaining wives insight into themselves; and has a fine closing chapter on managing men.

M. H.

Mary Haworth counsels through her column, not by mail or personal interview. Write her in care of The Washington Post.

Meetings, Parties, Bazaar on Today's Calendar of Events

NATIONAL DEFENSE COMMITTEE, D. C. DAR, will hold its third meeting at the chapter house, 1732 Massachusetts ave. nw., at 11 a. m. Speaker will be Mrs. Leslie Clark Stevens, talking on "Life in Moscow" . . . **The Parent-Teacher Association** of the Lynnbrook Elementary School in Bethesda is giving its annual "just-for-fun" party this evening at 8 o'clock in the school auditorium.

ASSOCIATE DIRECTOR O FADMISSIONS of Wellesley College, Miss Jane Pate, who is in Washington visiting junior high, high and preparatory schools, will attend a meeting of the executive board of the Washington Wellesley Club today. The meeting, at 2:30 p. m., will take place at the home of Mrs. Lloyd N. Cutler, 1830 24th st. nw.

BETHESDA CHRISTIAN CHURCH WOMEN'S FELLOWSHIP is holding its Christmas Bazaar today and Saturday at the church house at Hunt and Wisconsin aves. Sale hours will be today, 10 a. m. to 9 p. m. and Saturday, 10 a. m. to 6 p. m. Handwork and baked goods, a snack bar and a grab bag are among the attractions. . . . **National League of American Pen Women,** Alexandria Branch, will hold its monthly luncheon at the George Mason Hotel today at 1 p. m., preceded by a business meeting at 12:30. Mrs. Kyle Booth, past president of the Alexandria Branch, will interview 10 members of the branch . . . **Capital City School of Nursing of Gallinger Municipal Hospital** will hold its Capping Ceremony in the Nurses' Residence today at 3 p. m. . . . **American Association of University Professors,** University Chapter, will be hosts today at a reception in honor of new members of the faculty of Catholic University. The reception will be held from 4 to 6 p. m. in Lima Library on the campus.

NATIONAL COUNCIL OF JEWISH WOMEN will honor Mrs. Irving M. Engel, its national president, at luncheon given by the board of the Washington section at 1 p. m. December 2 at Wardman Park.

SHAKESPEARE SOCIETY OF WASHINGTON will meet at Emerson School, 1324 18th st. nw. December 2 at 8:15 p. m. Guest speaker will be Dr. Giles E. Dawson of the Folger Library, who will discuss his recent visit to Stratford-on-Avon The meeting is open to the public . . . **Stephens College Alumni Club of Washington** will hold a rummage sale December 2 at 2619 M st. nw. The sale is open to the public and will be held from 8:30 a. m. to 5 p. m. . . . **The Annual Donation Day Tea** given by the members of the Woman's Board of the Montgomery County General Hospital will be held December 2 from 2:30 to 5 p. m. at the Nurses' Home adjoining the Hospital, one mile east of Olney, Md. Gifts of canned goods, jellies, linens, fresh fruits and vegetables are sought.

PETUNIA!

I can't put it down,
Though I've scarcely begun it.
Wow! What a wonderful
Gory Whodunit

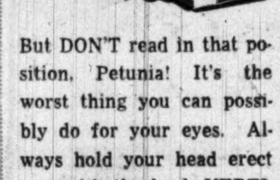

But DON'T read in that position, Petunia! It's the worst thing you can possibly do for your eyes. Always hold your head erect . . . with the book VERTICAL, not horizontal.

Bishop-Bracken

STONE BUILDING BLOCKS
FROM GERMANY
2 Sizes—Packaged in a Wooden Case
$2.50 and $4.00
Play Center Inc
1018 18th St. N.W. RE. 1745

1224 F St. WASHINGTON — HARRIS — SILVER SPRING, MD.
Silver Spring Open Monday Night, 12:30 P.M. to 9:30 P.M.
Scoop . . . at both stores!
5.95 Blouses
3.50

Tops in blouse value . . . for giving and wearing! Fine rayon crepe . . . pert tie, jewel buttons, wing sleeves! Have one in each accessorizing color . . . white, black, mauve and navy! Sizes 32 to 38. Sorry, no mail or phone orders.
• JOSEPH R. HARRIS •

Call NA. 4200, ask for Circulation, and order Washington Post guaranteed home delivery.

Use Our Christmas Gift Lay-Away Plan

Gifts from Beckers Mean More!
. . . Timely Gifts

LEATHER COVERED
TIME SECRETARY 10.50
Fed. tax incl.
A popular favorite back again in time to make wonderful gifts for Christmas! 1951 Calendar "around-the-clock" appointment pad. Handsome metal frame with gold tooled leather cover in maroon, green or brown.

IMPORTED
7-JEWEL TRAVEL ALARM CLOCK in leather case 11.94
Fed. tax incl.
Handsome clocks prized by travelers and stay-at-homes . . . Imported 7-jewel movement clock in folding leather case. Choice of colors . . . smooth or grained leathers. All have cheerfully ambitious alarms and luminous hands and dial.
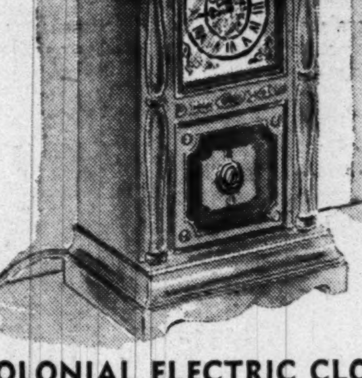
17.94
Fed. tax incl.
COLONIAL ELECTRIC CLOCK
Charmingly styled Colonial Clock for the mantel! Electric, of course, with guaranteed Hansen self-starting movement and noiseless swinging pendulum. A.C. current operation.

EXCELLENT VALUES
17-JEWEL SWISS WATCHES
each 19.75 10% Fed. Tax Incl.
These are good-looking watches you'll be proud to own or to give as gifts. Inside each beautiful gold-toned case is a dependable 17-jewel Swiss movement for brilliant accuracy and dependable performance complete with smart cord band on the women's and a genuine Cowhide or Pigskin strap on the men's.
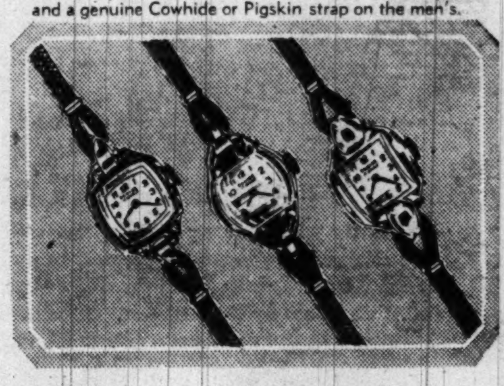
Purchases Gift Wrapped Without Charge
Store Hours:
Daily, 9:30 'til 6
EXCEPT
THURSDAY, 9:30 'til 8:30
BECKERS SINCE 1876
1314 F STREET
WE INVITE YOU TO OPEN A CHARGE ACCOUNT

LAST 2 DAYS!
SALE

5.95
7.95
9.95
5.95
7.95 9.95
9.95 to 19.95 values!
Don't miss out on the last two days of these wonderful values! Countless pairs of Massey's lovely suede and calf shoes . . . all styles . . . all heel heights! Black, brown and colors. All sizes and widths in group.
No Mail or Phone Orders
All Sales Final
L. E. MASSEY 606 13th
Where The Bus Stops at F

Jelleff's
F Street
Silver Spring
Bethesda
4473 Connecticut Ave
Shirlington

Smooth . . . cool . . . washable . . . and we add wonderful!
$10.95
Hello to polka-dots again . . . bright white, impeccable, managing always to look so fresh and lovely. If you're traveling South . . . this Kay Dunhill will certainly go right with you; if you're not budging . . . it'll winter here and greet the first robin to come back. Smooth rayon-Dunella with spanking-white pique collar and cuffs.
Sizes 14½ to 22½ in white-dotted navy blue, gray or green.
Sizes 14 to 20 in white-dotted navy blue, brown, gray or green.
Sizes 38 and 40 in white-dotted navy blue, brown, gray or green.
Jelleff's—Misses' and Women's Casual Dresses, Fifth Floor, F Street; also at Jelleff's Shirlington, Silver Spring and 4473 Conn. Avenue

Selma's
INSPIRED FASHIONS

ALL-WEATHER
utility coat
in velveteen
The coat you'll wear come rain (it's water-repellent) or come shine, come thaw or come frost (it has the amazing Milium interlining). Beautifully done in the pyramid fashion, to be worn with or without belt. Matching beret included. Sizes 8 to 18.
69.95
Selma's, 1307 Connecticut Avenue
Free Parking at "De Sales Parking," 18th and N, at rear of Selma's
Fashions from VOGUE, HARPER'S, TOWN & COUNTRY

The Toy Box

A Musical Christmas Will Echo All Year 'round

CHRISTMAS MUSIC—This four-pound electric organ is no bigger than a table model radio and has a motor to provide the air to vibrate the plastic reeds

By Alleis C. Wilson

A TYPICAL white Christmas scene always includes deep snow, warm lights shining through windows, holly wreaths and Christmas music. The traditional carols add much to the feeling of the holiday. And if the child in your family loves music, Christmas is a fine time to encourage him or her with an instrument.

Of course, the perfect musical gift for a talented child would be a piano. If, however, you are not prepared to make quite such an investment, there are many less expensive instruments that will afford hours of pleasure.

Toy pianos might be the right substitute. An elaborate spinet model just barely qualifies as a toy. It has special tone rods imbedded in steel bars. The set includes the 30-key piano, a bench and music. (Woodward & Lothrop's—$28.95).

OR YOU MAY be interested in a miniature electric organ. It weighs only about four pounds and is no larger than a table model radio. This reed organ, made of plastic, has a range of two full octaves. Keys are large enough for adult fingers. (F. A. O. Schwarz—$18.75).

For the young child who is still too young to play a piano but who would have fun "hammering away," a wiser choice would be a 17-key wooden piano. (Neisner's—$2.98).

If the zither music craze hasn't worn out its welcome in your home, your young musician might like a junior size one. The Third Man Junior Zither, named for the motion picture that started the fad, needs no special instruction. It comes complete with 15 strings (two octave range), a manual of instructions, a tuning key and a pick. The music slips beneath the strings and it's a simple matter to follow the continuous line drawn on the musical score from one string to the next. A youngster will be able to master it if he doesn't have too much trouble with adults in the family who want to take a turn at it. The music with the zither includes such numbers as "Carry Me Back to Old Virginny," "Oh, Susanna!" "The First Noel," etc. No, it does not include "The Third Man Theme." (The Hecht Co.—$5.95).

IT APPARENTLY IS never too soon to entertain children with music because even the playpen crowd can be amused for a long time with a musical top. (G. C. Murphy—98c).

A musical push chime for a toddler is more subdued than most push toys, therefore easier on parent's ears. (Lansburgh's—$1).

And for an elaborate doll house, a music-box miniature piano would be a special gift. A grand piano model in wood is perfect in detail and plays Brahms' Lullaby. (Woodward & Lothrop—$7.95).

The shortage of snow in Washington last winter definitely limited "coasting." To solve that problem here and farther South, a sled-shaped coaster wagon has been put on the market. Made by the manufacturers of Flexible Flyers, it looks like a sled on rubber wheels. It is guided by rubber hand grips where the wooden runner controls are usually located. (Kann's—$12.95.)

For an advanced junior-grade carpenter, the A. O. Gilbert Company offers tool chests with genuine carpenter's tools. They range from an 11-tool chest at $2.50 to one containing 30 tools for $12.95. (The Gilbert Hall of Science).

Here's the modern, money saving way to have luxurious Broadloom in your home . . .

Trade-In your Old Rugs

. . . on Broadloom from the looms of America's finest manufacturers. You'll be truely surprised at our generous trade-in allowance for your old rugs.

Prices start at $6.95 sq. yd.

Call WO. 4422

For an estimate on your old rugs
You will find nearly all of the most popular Broadloom patterns at . . .

SANITARY Rug Co. ORIGINATOR of RUG TRADE-IN
4529 Wisconsin Ave.
Open 'til 9

Jelleff's
F Street, Silver Spring, Bethesda, 4473 Connecticut Ave. Shirlington

Clearance—TODAY!
934 Pairs Fine

Leather Gloves

The gloves *you* need, gloves your gift list calls for (beautiful French gloves for example)—choose them here today—tomorrow—at unexpected and large SAVINGS.

452 pairs—$3.85 to $6. Gloves- $2.95

Capeskins, suedes, kidskins, doe-finished sheepskins—variety of wanted styles—black, white, cork, navy, brown, grey, tan, natural and pink.

220 pairs—$7. and $8. Gloves- $4.95

Capeskins, doe-finished sheepskins and lamb-lined suedes—tan, green, brown, white.

85 pairs—$10. French Gloves- $6.95

Kidskins and suedes of beautiful quality and workmanship; black, brown, beige, navy, grey, white.

177 pairs—
$12.50 to $20. Gloves—$7.95 to $14.95

Included here are both French and domestic gloves, shorties to 16-button lengths, in white, beige, brown, dacia and black.

Jelleff's—Gloves—Street Floor, F Street

Jelleff's
F Street
Silver Spring
Bethesda
4473 Connecticut Ave.
Shirlington

Lo and behold . . .

mademoiselle shoes

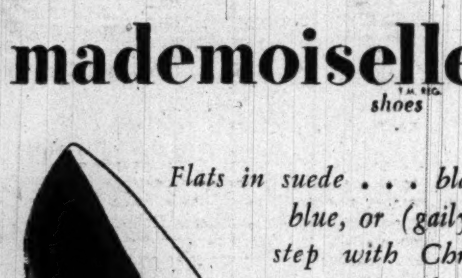

Flats in suede . . . black, blue, or (gaily in step with Christmas) red calf!

$13.95

The Scoop Pump in black or blue suede $13.95

The Scoop Strap in black suede or red calf $13.95

Jelleff's—Shoe Salon—Fourth Floor, F Street

People *are* shopping early this year! Hadn't you better get started?
Beautiful Jelleff gifts and helpful Jelleff services await your arrival!

Jelleff's
F Street, Silver Spring, Bethesda, 4473 Connecticut Ave. Shirlington

A lovely shapely white girdle

lightly boned for comfortable but competent control beneath your beautiful holiday dresses.

It's an H and W girdle of smooth, smooth rayon lastex with the new straight hipline that straightens yours for narrow-as-an-arrow sheath-skirts. Sizes 28 to 32. $10

Gay Life Strapless Bra with front hook closing. Frosty white nylon in sizes 32 to 36. $3

Jelleff's—Corset Shop, Second Floor, F Street

Famous little surprises

for the toe of her stocking . . . each one whimsically, frivolously fraught with Merry Christmas Spirit!

Revlon Sunbonnet Sue

Bottle of Lastron Nail Enamel hidden 'neath a glittering carol-singing Sunbonnet Sue 65c

Faberge Ensemble Pretty, Practical

touch-control applicator of perfume and bottle of cologne. In Aphrodesia, Tigress, Act. IV, Woodhue or Straw Hat $3.50

Helena Rubinstein Show-window Box

revealing a bottle of cologne and shaker of talc. In Apple Blossom $1.50

In White Magnolia $1.75

Frances Denney Threesome

Christmas-bow box containing three small bottles of cologne—Night Life, Snow Blossom and Whirlwind $1.75

All Prices Plus Federal Tax
Jelleff's—Toiletries—Street Floor, F Street and All Jelleff Branch Stores

Wide and wonderful Christmas-choice of

SLIPS $3.95

at one wonderful price:

1. *choose nylon crepe* . . . with deep nylon lace trim at bodice, ruffly flounce of nylon net and lace at the hem; adjustable straps. $3.95

2. *choose rayon crepe* . . . a "hide-a-bra" slip with nylon lace straps, alternating rows of nylon lace and net border top and bottom; snug fitted bodice. $3.95

3. *choose rayon satin* . . . beautiful rose-patterned val-type lace frosts the bodice and hemline; adjustable straps. $3.95

4. *choose rayon-nylon multifilament crepe* . . . lavish with four and a half inches of delicate lace and net at the bodice and hem; adjustable straps. $3.95

5. *choose rayon satin* . . . a beautiful lightweight fabric in a "hide-a-bra" slip with nylon lace at shoulder straps, bodice and hem; lovely empire waist. $3.95

. . . now isn't that something, Santa Claus . . . isn't that an excuse to Christmas Gift every lass on your list with a beautiful frosted slip in white, blue or tearose. There are sizes 32 to 40 in the group.

Jelleff's—Underwear Shop, Second Floor, F Street; also at Jelleff's Bethesda, Shirlington, Silver Spring and 4473 Conn. Ave.

SANTA'S PACK IS FULL!

At the Georgetown Bicycle Store

- **BICYCLES**—Columbia, Rudge and Dawes . . . Names known for quality.
- **TRICYCLES**—Colsom, Stelber, Federal. Cars, tractors, kiddie bikes, scooters.

Doll carriages, wagons, skates, models, imported figures, cars, forts, etc.

Open Evenings 'Til 9:00 Every Night

GEORGETOWN BICYCLE STORE

Wisconsin Avenue at Que St. DE. 1450

SALE! dresses

Regularly 19.95 to 39.95

12.00

Materials — crepes, failles, taffetas, velvets, wools and jerseys.

Styles for casual wear, afternoon and late day.

Sizes 9 to 15, 10 to 20

No Returns—No Exchanges—All Sales Final

Alans 3403 CONNECTICUT

ALANS—Open Daily 'Til 9—Monday 'Til 6

Ruth learns how to make the best of herself

Experiment Ruth

Hair, Eyebrows and Mouth Can Create Facial Illusion

By Ann Lawrence

AS RUTH learned yesterday, there are two main factors to consider in an attempt to create the illusion of an oval face: 1. Your hair; 2. The shapes within your face.

Your eyebrows, your mouth, the planes of your face—all can be altered, seemingly, to create a better shape for your face.

In the picture shown on this page today, you see Ruth, "au naturel." You see that her eyebrows are almost straight across, her mouth full, but too pointed for good balance with her pointed chin.

Albert Bradford, the make-up expert, first studied the planes of her face and found them good. Her eyes are widely set and, as we told you, large and a lovely shade of deep blue. Her cheekbones are high. Her nose is straight and narrow. Good material with which to work.

THE FIRST STEP in any make-up is, naturally, the powder base. And for Ruth's slightly oily skin, a pancake-form base was chosen. This base would make her powder cling longer, give a smooth, matlike finish to her face.

In the second step, Albert applied rouge, not only because Ruth needs slightly more color in her skin, but also to narrow the cheekbone area, which is too wide to balance her chin. The rouge was smoothed on in a triangular patch, from the outer eye socket, extending down to about half an inch from her nose and blended out to a point almost parallel with her ear lobe. Shadowing this area with rouge helped to diminish it.

In the third and fourth steps, Ruth got a new mouth, built a fraction of an inch higher than her normal lipline, with the color extending from the farthest corner into a soft arch, then reaching to the other corner. Widening her mouth, drawing a softer outline, also helped to counterbalance the pointed chin.

Finally, her eyebrows were darkened. A light brown pencil was used, applied with the tiniest feather strokes for naturalness. For her triangular face, a slight curve in the eyebrows is desirable and her brows were plucked—from the underside only—to gain the desired curve.

TOMORROW: Ruth learns to choose correct cosmetic colors.

Copyright, 1950, SPADEA, INC.

1210 F Street N.W.

ERLEBACHER'S

PRE-CHRISTMAS **SALE**

ONE-OF-A-KIND **FURS**

IN BOTH ERLEBACHER STORES

These one-of-a-kind fur designs have been taken directly from stock and reduced for this timely sale . . . they are the high-fashion designs . . . the top quality furs for which Erlebacher is famous. They are reduced now when you want them most for wearing and for CHRISTMAS GIVING!

A partial listing of the important fur values that you will find during this sale.

	SALE PRICE
Black-dyed persian lamb jacket that was $550	$395
Black-dyed persian lamb, 40" coat that was $595	$395
Natural sheared raccoon, 36" coat that was $495	$395
Wild mink-dyed China mink cape that was $595	$495
Natural ranch mink stole that was $795	$595
Safari Alaska seal, 40" coat that was $895	$695
Natural silver blu mink stole that was $895	$695
Natural ranch mink cape that was $895	$695
Natural starlight mink cape that was $1195	$995
Natural silver blu mink cape that was $1395	$1095
Blue-black-dyed persian lamb coat Alaska sea tuxedo and cuffs, that was $1195	$895
Natural ranch mink, 40" coat that was $2995	$2000

All Prices Plus Tax

FUR SALON Second Floor

Erlebacher Washington, D.C.

1133 Connecticut Ave. N.W.

• Buy and use Christmas Seals. Fight TB.

Have a luxurious, all-purpose coat of Forstmann's soft, soft guanaco (90%) and wool (10%), 125.00

Vera Maxwell's beloved perennials—the gently curved suit with removable rayon velvet collar, 99.95

Sheer wool coat dress, 85.00

Greenbrier Sport Shop, Fourth Floor

Spring Valley

is ski minded, casuals minded.

See all of these, and many other exciting casuals in the pleasantly relaxed atmosphere of our Greenbrier Sports Shop on the First Floor.

Massachusetts Avenue at 49th

Julius Garfinckel & Co. F Street at Fourteenth • Massachusetts Avenue at 49th

Town Topics

Service Set Saying Farewells

By Marie McNair And Elizabeth Maguire

THE ARMY and the Navy yesterday saluted two of its members whose long careers in active service end today.

Lieut. Gen. Clarence R. Huebner, commander of American Ground Forces of Europe in World War II, was honored yesterday at a reception given by the Army Chief of Staff, Gen. J. Lawton Collins, and Mrs. Collins. The occasion marked General Huebner's retirement from the Army after 41 years of service.

Mrs. Huebner shared honors with her husband. The party was held between 6 and 8 p. m. at Fort McNair's Officers Club. Cocktails were served and music was furnished by a three-piece section of the Army band.

WHITE HOUSE guests attending included the military aide to the President, Maj. Gen. Harry H. Vaughan, and Mrs. Vaughan; the Secretary to the President Charles G. Ross and Mrs. Ross, and the Assistant to the President and Mrs. John R. Steelman. The Ambassador of France and Mme. Bonnet were guests, as were the Secretary of the Air Force and Mrs. Thomas K. Finletter, the Secretary of the Navy and Mrs. Francis P. Matthews, and the Secretary of the Army and Mrs. Frank Pace, jr.

Others included Deputy Secretary of Defense Robert A. Lovett, Air Marshal Lord Arthur and Lady Tedder, Admiral Sir Cyril and Lary Douglas-Pennant, the Undersecretary of State and Mrs. James E. Webb, the Undersecretary of the Army and Mrs. Archibald S. Alexander, the Chief of Staff of the Air Force Gen. Hoyt Vandenberg and Mrs. Vandenberg, the Chief of Naval Operations Admiral Forrest P. Sherman and Mrs. Sherman, and the Assistant Secretary of the Army and Mrs. Earl Johnson.

THE SERVICE SET

REAR ADMIRAL Joel T. Boone, Medical Corps, USN, and Mrs. Boone were honored at a cocktail party yesterday in the Officers' Mess at the Naval Medical Center in Bethesda. Admiral Boone retires from active duty today after long service. He served as personal physician to Presidents Harding, Coolidge and Hoover.

Hosts at the fete were the Surgeon General of the Navy, Rear Admiral Clifford Swanson, and Mrs. Swanson and officers of the Bureau of Medicine and Surgery.

Among those invited were Secretary of the Navy and Mrs. Francis Matthews; Assistant Secretary of the Navy and Mrs. John T. Koehler, Assistant Secretary of the Navy for Air and Mrs. John F. Floberg, Vice Admiral and Mrs. John W. Roper, Rear Admiral and Mrs. A. G. Noble, Rear Admiral and Mrs. D. H. Clark; the Commandant of the Marine Corps, Gen. Clifton Cates and Mrs. Cates; Rear Admiral and Mrs. C. Wellborn, jr., Rear Admiral and Mrs. George W. Calver, and Rear Admiral and Mrs. Charles W. Fox.

TABLE TALK

THE CANADIAN Ambassador and Mrs. Hume Wrong will attend the Canadian dinner Saturday night at the Broadmoor. J. Alex Edmison, K. C., special assistant to the president of Queen's University, will be guest speaker and Mrs. John T. Lucker, president of the Canadian Club, will preside.

Preceding the dinner, from 5 to 7 p. m., there will be a reception in Apt. 808 at the Broadmoor for Queen's University graduates living in Washington and vicinity to meet Mr. Edmison.

Among others attending the dinner will be the Canadian Minister and Mrs. W. D. Matthews, the Commercial Counselor of the Canadian Embassy and Mrs. John English, Sam Herrick, Mr. and Mrs. Marvin Hall, Mrs. F. A. Coldwell, Mrs. John Ross, Edward L. Fay, Mr. and Mrs. Marvin Webster, Dr. and Mrs. Tomas Cajigas and Mr. and Mrs. Norman Hitchman.

Robert Dunn, Secretary of the Canadian Embassy, will be host at the McGill University table. Dr. Ernest Sheppard will be host at Queen's University table. Mr. Edmison holds degrees from both institutions.

Mrs. Meta Fay, vice president of the Canadian Club, is taking reservations, as is Mrs. Phyllis Nichols.

CONGRATULATIONS

The Assistant Postmaster General and Mrs. John MacLean Redding announce the birth of a son, Russel Michael, at Doctor's Hospital, on November 22. Waiting to greet their small brother at Potomac, Md., were Mimi, age 12, and Sandy, age 4.

ALONG EMBASSY ROW

MILITARY ATTACHES and their wives attended a cocktail party given yesterday by the Military Attache of India, Brigadier P. C. Banerji, and Mrs. Banerji at their house on Allison st. The hostess received between 6:30 and 8:30 p. m., dressed in sari of dark red chiffon with gold blouse and jewelry.

Among those in the gathering were the Deputy Commander of the British Joint Services Misson, Maj. Gen. Stephen N. Shoosmith, and Mrs. Shoosmith; the Military and Air Attache of Iran and Mme. Guilanshah; the Naval Attache of Turkey and Mme. Geyer, and the Naval Attache of Australia and Mrs. Farncomb.

Also, the Military Attache of Italy and Signora De Martino; the Military Attache of Norway, Col. Sverre Refsum; the Military, Naval and Air Attache of Yugoslavia and Mme. Bulovic; the Military Attache of Australia and Mrs. Dyke; Group Capt. and Mrs. C. W. Pearce of Australia, and Wing Comdr. and Mrs. J. C. Varma of India.

FINE ARTS DEPT.

PRESIDENT and Mrs. Truman will have a box at Constitution Hall Tuesday evening when their daughter, Margaret, is to sing. The Norwegian Ambassador and Mme. Morgenstierne and the French Ambassador and Mme. Bonnet also have taken boxes.

Others who will attend are the Postmaster General and Mrs. Jesse Donaldson, the Secretary of the Treasury and Mrs. John W. Snyder, Charles Murphy, President Truman's Special Counsel, and Mrs. Murphy; Presidential Secretary Charles Ross and Mrs. Ross, Presidential Administrative Assistant David Stowe and Mrs. Stowe, former United States Ambassador to the Philippines Emmet O'Neal and Mrs. O'Neal, United States Attorney and Mrs. George Morris Fay, Mr. and Mrs. Joseph G. Feeney, Mr. and Mrs. Nathan Simkowitz and Graeme Smallwood.

BENARES saris, gold and silver brocades, ivory carvings, sandals and jewels are among the many beautiful articles from India which will be displayed at Woodward & Lothrop during the first week of December and onward.

The display has been arranged by a recently formed Indian Cottage Industries Export Committee under the presidentship of India's charming Ambassador, Mme. Pandit. Mme. B. K. Nehru, wife of the financial Counselor of the Embassy of India, is chairman of the committee.

Ambassador Pandit has invited a number of guests to a preview of these Indian handicrafts to be held today, between 3:30 and 5:30 p. m. at Woodward & Lothrop on the third floor, main building.

King Photo.

CAPITAL VISITORS—Mr. and Mrs. Douglas Fairbanks, jr., were snapped by the camera as they left Wardman Park Hotel, where they're staying, for the dinner in their honor Tuesday evening given by Dr. and Mrs. B. Lauriston Hardin, jr. Mr. Fairbanks has recently returned from a European tour and is here to report to the State Department

At Home in Chevy Chase

Now making their home in Chevy Chase, Md., are Mr. and Mrs. Robert C. Ragan. The bride is the former Miss Sara Elvira Wisser, daughter of Mr. and Mrs. George Wisser of West Elizabeth, Pa. The bridegroom is the son of Mrs. Mary C. Ragan of Chevy Chase and the late Robert H. Ragan of Independence, Mo. The wedding took place November 4.

Former Representative's Daughter Bethrothed

Former Representative and Mrs. John C. Schafer of Milwaukee, Wis., and Washington, D. C., announce the engagement of their daughter, Leslie, to Walter Lautenbach of Milwaukee. The bride-elect's father was a member of Congress from 1923 to 1933 and from 1938 to 1942.

Both Miss Schafer and her fiance are graduates of the University of Wisconsin. The couple will live in Madison after a December wedding.

Julius Garfinckel & Co.

F Street at Fourteenth • Massachusetts Avenue at 49th

Vassarette Pantie Girdle

Lightweight but firm support . . . especially good for active sports. Sizes S-M-L. Rayon and nylon lastex. Nude, white or black. 5.00.

Girdles, Fifth Floor

Ski with added pleasure

Consider these for snow powdered slopes . . . enjoy their impeccable tailoring, their warmth without weight. From our collection.

Left to right:

Canadian suit, 69.95.
Swiss stitch sweater, 12.95.
Poplin ski cap, 1.95
Mittens, 3.95; jacket, 13.95.
Wool Gabardine Slacks, 19.95

Greenbrier Sports Shop, Fourth Floor
• Also at Spring Valley

Julius Garfinckel & Co.

Southall

MRS. ROBERT DAVID WEAVER is the former Mrs. Evelyn Morris Knight, daughter of Mr. and Mrs. Everett Enoch Morris of Birmingham, Ala. Her wedding took place November 29 in St. Paul's Lutheran Church. Given in marriage by Leroy P. Benson, the bride wore a gown of champagne satin and lace. The bridegroom is the son of Maurice E. Weaver and the late Mrs. Weaver of Washington. After a Southern wedding trip the newlyweds will make their home in Kensington, Md.

Brown-Suarez

MRS. JOHN JOSEPH KRAJICK is the former Miss Patricia Gloria Henry, daughter of Mr. and Mrs. James S. Henry. The bridegroom is the son of Mrs. Joseph Krajick and the late Mr. Krajick. The ceremony took place November 25 at Immaculate Conception Church, the Rev. John F. O'Connor officiating. The couple will live in Hyattsville

Hans Jorgensen

MRS. WILLIAM M. HEALY is the former Miss Louise Delores Beahon, daughter of Mrs. William J. Beahon of Rochester, N. Y. The bridegroom is the son of Waldo J. Healy of Chicago. The ceremony tock place November 25 at St. Hugh's Catholic Church in Greenbelt, the Rev. Victor J. Dowgiallo officiating. The couple will make their home in Alexandria

Engaged

Winn

MISS YOLANDE LOZUPONE, whose parents, Mr. and Mrs. Constantino Lozupone of Silver Spring, announce her engagement to Eugenio Mele, son of Mr. and Mrs. Frank Mele of Tarrytown, N. Y. The wedding will take place in the spring

Kann's
"The Avenue"
7th, 8th and D Sts. N.W.
Di 7200

Peg-Lynne's Glamorous Gift Wrapping Shop

Your gifts will be all decked out in glitter and glamour when Peg-Lynne wraps them! The charge is modest, only 25c to $1.25 depending on decoration.

Second Floor near Cotton Shop

CHRISTMAS DRESSES

2 for $11

$5.95 ea.

Get ready for the holidays . . . select two or more of these afternoon-ing dresses to add gaiety to your party festivities. You can select from a value-packed choice of fabrics, colors and styles . . . all so intriguing you'll wish for a dozen! Women's and Misses' sizes.

A—Two-Piece Rayon Tissue Faille with quilted hip-accenting pockets, reed slim skirt. Wine, black, toast or green. Sizes 14 to 20.

B—Print Rayon, a bright note under winter coats. Button-fronter with long sleeves, box-pleated skirt. Black or navy, 14-20; 16½-24½.

Kann's Budget Shop—Second Floor

SALE! Warmly Interlined WINTER COATS

- ZIP COATS
- STORM COATS
- DRESS COATS
- CASUAL COATS

$26.00

Our best-selling styles at a terrific sale price! Tweeds, Covert Sheens, Broadcloths, Fleeces and Cut Suedes in this wonderful group. Wool Alpaca linings, mouton collars on the storm coats, hand details . . . just a few of the special features. Black, taupe, green, wine, grey, nude and mixtures in the collection. Select your coat now at Kann's . . . these coats are real values! Misses' and Women's sizes.

Kann's—Budget Coats—Second Floor

Girls' $16.95 TWO PANTS SNOW SUITS

All Wool with Mouton Collars

Zip-front jackets with embroidered fronts, two pockets and two pairs of slacks for girls, sizes 7 to 14; slack pants and ski style for tots' sizes 4 to 6X with matching hat. Blue-grey, green-grey, wine-grey combinations.

$13.00

Kann's—Children's Shops—Fourth Floor

Boys' $4.50 and $4.99 "Safetly Legion" Overalls

$2.99

Manufacturer's closeout of these nationally advertised corduroy overalls, low-priced due to a special purchase! Full cut, bib front style with shoulder straps. Brown or blue-gray partridge corduroy, sizes 3 to 8 or solid color brown or navy, sizes 3 to 10. Only 350 pairs, so don't delay!

$10.95 Gabardine Jackets

$6.88

Winter jackets with reprocessed wool interlinings, mouton collars, quilted rayon linings. Green, navy, gray or red. Sizes 8 to 16.

Kann's—Boys' Store—Second Floor

Double-Knee Corduroy Sets

$4.99

Active boys need extra double knee features on their slacks to take the rought and tumble wear. Corduroy in solid colors of green, brown or gray. Half-belt, zipper fly style. Long sleeve knit shirts with taped neck in colorful stripes. Sizes 6, 8, 10 and 12.

Irregs. of $1.59-$1.99 Wool GLOVES

79c

Boys' warm wool gloves in solid colors and fancy patterns . . . at a buy-now low price! Brown, blue, green, maize and tan colors. Sizes 4 to 9.

Juniors' $2.99 Boxer Longies

$1.79

Solid color corduroy longies with all elastic waist, zipper front in brown, green or blue or gabardine longies in brown or blue with belt and zipper front. Sizes 4 to 12.

Kann's
"The Avenue"
7th, 8th and D Sts. N.W.

Boys' Store
Second Floor

FRIDAY FARE

Old-Fashioned Haddock Chowder
Hearty Salad Bowl — Crusty Bread
Apple Pie With Cheese — Beverage

OLD-FASHIONED HADDOCK CHOWDER

Ingredients: ¼ cup diced fat salt pork, 1 medium-sized onion (thinly sliced), 2 cups boiling water, 2½ pounds haddock, 2 cups diced potatoes, 3 cups milk, salt and freshly ground pepper pilot crackers, minced parsley (if desired).

Method: Cook salt pork in large heavy saucepan over low heat until fat is extracted. Add onion and cook slowly, stirring often, until partly tender. Cover the fish with the 2 cups boiling water in another saucepan; boil gently for 10 minutes or until it flakes. Cool slightly and remove skin and bones; reserve water from fish. Flake fish and add with potatoes and fish stock to the fat and onion; boil gently until potatoes are tender. Add milk and salt and pepper to taste. Reheat. Serve in large soup bowls, crumbling a cracker into each bowl and sprinkling each with a teaspoon of parsley.

DO YOU KNOW THAT Wynn's FALLS CHURCH STORE & GLEBE ROAD STORE are open every evening until 9 o'clock for your shopping convenience?
Feminine Apparel Shops
3 Stores to Serve You
• 3134 Wilson Blvd. (Clar.)
• Cor. Glebe Road & Lee Highway (Arl Country Club Section).
• 230 W. Broad St., Falls Church, Va.

BABY'S COLD
Now...to relieve distress without dosing, rub on... VICKS VAPORUB

Call NA. 4200, ask for Circulation, and order Washington Post guaranteed home delivery.

QUALITY • RELIABILITY • PRESTIGE
A SET OF TOWLE STERLING GROWS FASTER THAN YOU THINK!
Friends and relatives will help your set grow on every gift occasion—*you* can add to it piece by piece—and *we* can help both by registering your pattern. Come in and let us tell you how easy it is to buy TOWLE Sterling—and enjoy the prestige of TOWLE solid silver on your table *now.*

Charge Accounts Available
R. Harris & Co.
JEWELERS AND SILVERSMITHS SINCE 1874
F AND ELEVENTH STREET, N. W.
Store Hours Mon. through Sat. 9:30 to 5:30

Ask Anne

Friends of the Enchilada Here Are Legion, and They All Like to Write

AND STILL THEY COME—the letters on Enchiladas! These Westerners are as loquacious as they are interesting when it comes to native dishes. Here's our final round-up on this peppery subject:

DEAR ANNE:

A reader from New Mexico would like to suggest to W. M (whose letter appeared in your column last Monday) the following book: "Mexican Cookery," by Enna Ferguson, Rydal Press, Santa Fe, N. M.

This book combines recipes from the oldest families in the Southwest, as well as newer recipes. All very simple to follow and easy to make. There is also a list of Mexican Spices, which are so vital to Mexican cookery. Please don't use regular grocery store chili. I have found a good chili in a shop in the 1400 block of Wisconsin ave. nw. Do use oregano and culantno to get the real flavor.

I would like to know if you can purchase tortillas, not canned variety, in Washington. Is there a Mexican restaurant where you can get Sopoillas? This talk is making me hungry for home! Mrs. L. A. J., Falls Church, Va.

A Mexican restaurant on Connecticut avenue sells the Tortillas on a "take-out" basis. The telephone is Hobart 4550. They do not, however, sell Sopoillas, which I am told are similar to Tortillas but made with flour.

—

DEAR ANNE:

I agree with Mr. Whittenberg's recent statement in your column that there are many methods of fixing Mexican food, just as the Mexican people are a mixture of many tribes, each of which cook somewhat differently.

My home is in a neighboring State to his, New Mexico. Recently I endeavored to get the materials (tortillas and sauce) in Washington and found that an excellent brand made in El Paso, Tex., is sold at two local stores. (Telephone numbers, District 8250 and District 5300.)

Their directions for enchiladas and tacos (on the can) differ from Mr. Whittenberg's as the tortillas are fried and stacked like pancakes with fried ground round, chopped onions, grated cheese between each layer, and topped with enchilada sauce and a fried egg.

Guacamole salad is very good with enchiladas. It is made (the recipe I like best) by mashing a ripe avocado, adding grated onion and salt to taste, and serving on shredded lettuce. Tortillas cut in quarters and fried crisp like potato chips are very good as a "scoop" to eat the salad. These are called tostados.

Marjorie Denny, Quantico, Va.

—

DEAR ANNE:

Could that have been Cornell that issued the pamphlet on upholstery you once mentioned? F. H. S., Washington

Yes, Cornell issued a bulletin (No. 256), called "Reconditioning Furniture," which included upholstery instructions.

winifred hanigan
Final Drastic Reductions
• COATS Formerly up to $195 Reduced to $50 to $100
• SUITS Formerly up to $175 Reduced to $49.95 to $110
• DRESSES Formerly up to $110 Reduced to $20 to $30
• HATS Formerly up to $35 Reduced to $5 to $15
1832 Jefferson Pl. N.W. DI. 0987

Make Your Own

By Alice Brooks

Amusing embroidery for baby. Pattern 7352 has transfer of 14 motifs, 2½x3 to 6x7¾ inches.

Send 20 cents in coins for this pattern to The Washington Post, 102 Household Arts Dept., P. O. Box 168, Old Chelsea Station, New York 11, N. Y. Print plainly name, address, zone, and pattern number.

Open Evenings 'til 9—Monday 'til 6
Christmas Quartet
$5.00 each
Plus excise tax

Cocktail bag of rayon faille . . .
Polished calf box . . .
Double handle Botany broadcloth . . . "Gold Like" clasp Botany wool or faille . . .
Black, brown or navy.
Charge Accounts
THE Essie O'Donnell COY
3407 CONNECTICUT AVE. EM. 8800

BEST & CO.
Sparkling Gift Finds
White Nylon Blouses
Festive Christmas styles to give with pride . . . to wear with pleasure. Mid-winter sheers, applauded by smart women everywhere for their clever design, their imaginative trims. Sizes 14 to 20
1. Trim, tuck-front style with Peter Pan collar, rhinestone glitter-buttons. 10.95
2. Ruffle-blouse with row after row of Val-type nylon lace, pearly buttons. 7.95
Mail and phone orders filled
Postage prepaid everywhere in the U. S.
BEST & CO.
4433 Connecticut Avenue, N. W. 8
Emerson 7700
BUS STOP AT THE DOOR

Call NA. 4200, ask for Circulation, and order Washington Post guaranteed home delivery.

Which fudge type are you?

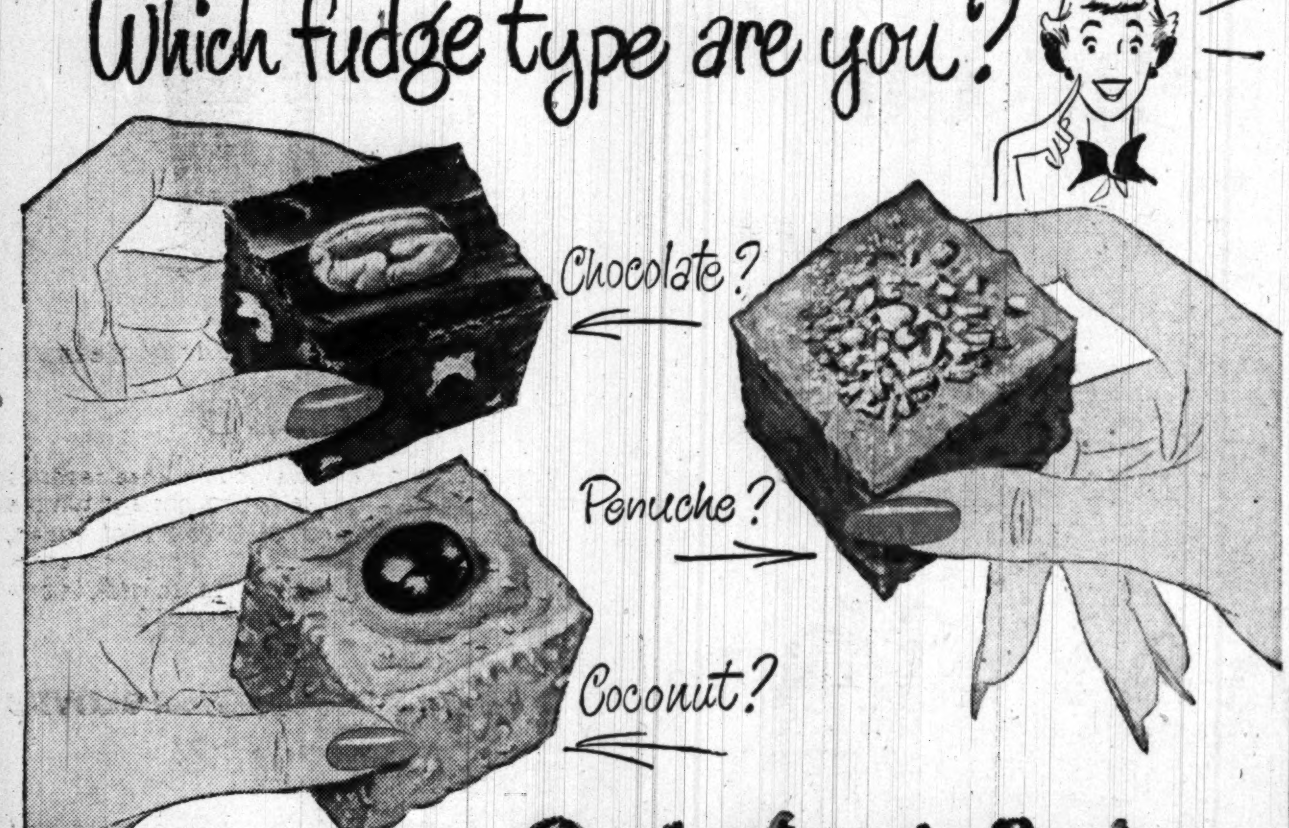

here's the world's fudgiest fudge in 3 heavenly flavors
It took your mother a whole afternoon and a strong right arm to make fudge this good—*if* she was lucky. Now with "JUNKET" BRAND QUICK FUDGE MIXES you get perfection every time—and in just 4 minutes! *Fool-proof* because they're *pre-cooked* . . . need no beating. You'll have *creamy-rich* fudge—and frosting—*luscious* sauce just by following simple package directions. Get all 3 flavors today!
"JUNKET" QUICK FUDGE AND FROSTING MIX
"Junket" Quick Fudge OR FROSTING Mix
Other delicious "Junket" Brand Foods: RENNET POWDER, RENNET TABLETS, FREEZING MIX, DANISH DESSERT, SHERBET MIX
"JUNKET" is the trade-mark of Chr. Hansen's Laboratory, Inc., Little Falls, N. Y., for its rennet and other food products.

The most wanted shoe of the season!
operas
make a V-line for the smartest feet in America!
still only 5.99 in the 3 important heel heights
It's the most wanted opera in a season of operas! Beck's wonderfully fitting V-throat pump in rich suede. Smart women are buying them for every wear...lo-boy for suits, mid-hite for daytime and high heel for all day or after-five fashions.

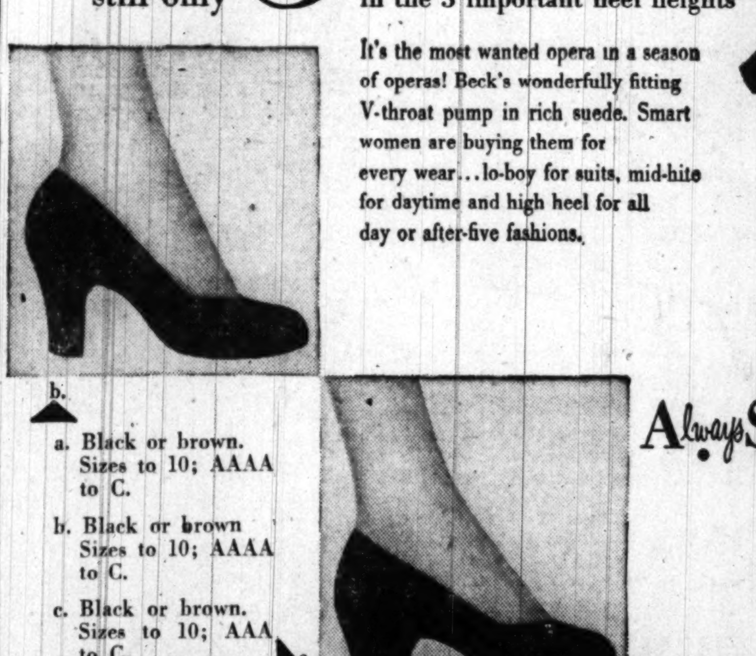

a. Black or brown. Sizes to 10; AAAA to C.
b. Black or brown Sizes to 10; AAAA to C.
c. Black or brown. Sizes to 10; AAA to C.
Always Shop Beck fifth avenue shoes
PAY A LITTLE, GET A LOT... THAT'S YOUR *PLUS* AT BECK!
1315 "F" St. N.W. (Open Thur. Eves.) 3210 14th St. (Open Eves.)
4050 28th Street, Arlington, Va. (Shirlington Shopping Center)
(Open Thursday and Friday Evenings)
Nearby Stores: Baltimore and Richmond
To SAVE MONEY, send check or money order and we'll pay all shipping charges!
A. S. BECK, 1315 "F" Street N.W.
Please send me ___ prs. BECK OPERAS at 5.99.

Style	Pairs	Size	Width	Color

Name ___
Address ___
City ___ Zone ___ State ___
Check ☐ Money Order ☐ C. O. D. (all charges collect) ☐
In Washington add 2% Sales Tax
TO ORDER BY MAIL USE COUPON OR PHONE RE. 4003

Photo by Jack Lartz

EYES POPPED OPEN and youthful jaws dropped as a magician, a story-teller and other entertainers did their stuff at the second annual Kiddie Capers Cartoon Show sponsored by the Women's American ORT recently. The live entertainment preceded a screen program at the Atlantic Theater

Japanese Woman Doctor Receives Sorority Award

DEAN Alice Pearl Dinan of Fargo, N. Dak., who is in Washington as one of three Kappa Kappa Gamma fraternity delegates to a conference on occupied areas sponsored by the American Council on Education, today announced a Kappa Kappa Gamma fellowship award to a Japanese woman doctor.

The doctor, Dr. Yaeko Kawai of Tokyo, has been awarded a $2000 "Harriet Ford Griswold" fellowship for study of rehabilitation in physical medicine. The Kappa Kappa Gamma grant will provide transportation, lodging, food and incidental expense. New York University-Bellevue Medical Center, of which Dr. Howard A. Rusk is chairman, will provide free tuition.

Dr. Kawai was valedictorian of her class at Women's Medical College in Tokyo. Since her graduation she has been engaged in research work at the biochemical laboratory of Nihon University, and was also employed at Nihon Medical College. "She is well recommended by the Japanese medical professions and by Brig. Gen. Crawford F. Sams, Chief, Public Health and Welfare Section, GHG, SCAP," Dean Dinan said.

The fellowship is named for Mrs. Harriet Ford Griswold of Boston, Mass., alumna of Kappa Kappa Gamma and author of "I Had Polio."

Olney Inn
OLNEY, MD.
OPEN All Winter
Noon until Nine
Every Day Except Mondays
Make Your Reservations Now for the coming Holidays.
Our hostess will be glad to arrange special parties.
To reach OLNEY: 12 miles north of Silver Spring out State Route 97. Phone Lockwood 5-0799

No need to puzzle and ponder—
The GIFT BAR at Both YMS Stores has a Thousand Answers to Your Problems!

TOILETRIES. Shaving lotions, colognes, etc. $1 to $7.50

DIAL - A - DRINK SHAKER. Spin dial for recipe of favorit drink $1

MANICURE SETS. In fine leather cases. An asset to good grooming. $3.95 to $10

POCKET FLASKS A man's gift. Pewter and leather covered. $2.95 to $12.95

SCHICK "20".. the electric shaver with
• New shape, new balanced beauty!
• Real rotary motor!
• New hi-velocity heads!
• Smart new caddie case
The newest thing in electric shavers . . . the finest gift you can give any man. At both YMS stores. $24.50

TIE RACKS. To help a man care for his wardrobe. $1 to $3.95

The YOUNG MEN'S SHOP
Famous for Famous Makes
39th Year at 1319 F St. N.W.
3942 Minnesota Avenue N.E.

Portraits

By James J. Metcalfe

Too Much Turkey

That turkey tasted wonderful . . . And all the trimmings, too . . . But I am still so full of food . . . I know not what to do . . . I wish I had no mail to read . . . Or business dates to keep . . . I do not feel like working now . . . I only want to sleep . . . I only want to dream about . . . The hours that we spent . . . In merriment and laughter and . . . With everyone content . . . And then I want to dream ahead . . . To joy on Christmas Day . . . When Santa will be coming with . . . His reindeer and his sleigh . . . I wish that New Year's, Easter and . . . Vacation time were here . . . I wish that every holiday . . . Would be a holiyear.

(Copyright, 1950, Field Enterprises, Inc. All Rights Reserved.)

Marriage Announced

Mr. and Mrs. Harry Treger announce the marriage of their daughter, Mrs. Julia Kraisel, to Bernard D. Vigderhouse, son of Mrs. Jennie Vigderhouse. The wedding took place November 13.

Friends Committee Plans Bazaar

The American Friends Service Committee annual benefit bazaar, sponsored by the Friends Meeting of Washington and the Sidwell Friends School, will be held at the school, 3901 Wisconsin ave. nw., on December 2 from 3:30 until 8 p. m. All proceeds from the event will go to the American Friends Service Committee for relief work here and abroad.

A variety of booths will be set up in the lower school building for the sale of food, garden products, pets, needlecraft, books, antiques and children's toys and clothing. A special service committee display will feature garments made ready for shipment overseas by volunteer workers at the Friends Meeting House workroom on Florida ave. A snack shop will open at 12 noon for the convenience of bazaar workers, and dinners will be served to the public between 5 and 7:15 p. m.

In the new Edwin C. Zavitz Building, also on the school grounds, there will be continuous entertainment including puppet and magic shows, games and movies. A special feature will be a modern dance performance for children to be presented at 7:15 p. m. by Erika Thimey and the dance-theater group.

Play Center INC
1018 18th St. N.W. RE. 1745
OPEN SUNDAYS Until Christmas
10 'til 4—Dec. 3rd—10th—17th—24th
Good Toys Plus Competent Salespeople to Help You

Stuart Vaile Weds Lois Elaine Reed

Miss Louise Elaine Reed, daughter of Mr. and Mrs. George E. Reed of Ithaca, Mich., became the bride of Stuart Wood Vaile on November 25. The Rev. Dr. Edward G. Latch officiated at the Metropolitan Methodist Church.

Following the ceremony, a reception was held at the home of Mr. and Mrs. M. R. Darlington, jr., of Chevy Chase, Md.

The bride, who is assistant to the managing director of the Inter-Industry Highway Safety Committee, attended Albion College, the University of Michigan, and is a graduate of the Washington School for Secretaries. Mr. Vaile, who is associated with his father's insurance firm, graduated from Western High School and attended Phillips Gallery Art School.

The couple will make their home in Arlington after a wedding trip to New York City.

Give Dinner for 50

Mr. and Mrs. Fred Schnider entertained at the Shoreham on Tuesday evening when they were hosts to about 50 guests for dinner.

Leave for Miami Beach

Mr. and Mrs. A. E. Lichtman have left for Miami Beach, Fla., where they will reopen their winter home for the season.

Missing a treat?
Town House CRACKERS by KEEBLER
Golden brown! No crumbs! 2 clean bites!

Original RAY-MOX By TRES HERMANOS
$2.50
• Sizes 4-9
• Finished grain leathers
• Full bodied soles
• Pleasant little tinkling bells to delight the kids
• Laced by hand
• Solid color, and two-tone combinations with contrasting lacing
THE MEXICAN SHOP
1216 Connecticut Ave. N.W.
Entrance Around Corner on Jefferson Place
OPEN DAILY 'til 8 P. M.
RE. 8436 Saturdays 6 P. M.

Call NA. 4200, ask for Circulation, and order Washington Post guaranteed home delivery.

Virginia's Girl Friday

NO SALES TAX
PLENTY OF PARKING IN VIRGINIA

CHRISTMAS CAN BE PRACTICAL! . . . include in your gifts to the home a comfortable nite's sleep. If your present mattress offers nothing better than sleepless hours, tired, aching muscles, we suggest the Mattress department of BARNES and KIMEL! You'll find Goodyear Air Foam, Simmons Beauty and Deep Sleep, Englander and others. Also the King Size mattress with extra length. Wide price range. 1916 WILSON BLVD., Arl. 2419 MOUNT VERNON AVE., Alex. Parking.

EXCITING, FASHIONABLE CHRISTMAS GIFTING! . . . your Christmas gift from DIXIE WILLSON tells much more than "Merry Christmas." They're gifts with promise of romantic ideas, gifts to utter Joyous Christmas, to fill a heart with Christmas happiness! DIXIE WILLSON'S Christmas Shop has Imported perfumes, jewelry, gift, linens, finely handmade traveling taffeta sewing, jewel cases, filmy lingerie, hosiery to fill a lovely stocking. 4811 COLUMBIA PIKE, Barcroft. JA. 8-3131.

COME TO COLONIAL KITCHEN! . . . if you're planning to spend the day shopping in Arlington, take time out for luncheon at the attractive Colonial Kitchen restaurant. Colonial Kitchen serves delightful shopper's luncheons or sandwiches and luscious homemade pastries. Families make a Sunday habit of having a dinner of unhurried dining enjoyment at Colonial Kitchen. Why not include yours this Sunday? Sunday hours 11-9. 2045 WILSON BLVD.

REPAIR HIS BIKE FOR CHRISTMAS! . . . put your youngster's bike into good shape again by taking it to the SPORTS WORLD. The repair department will see that it is returned to you in NEW condition. The Sports World is the passport into Christmas for all ages with the fine selection of building kits, motors and airplane modeling kits, all sizes of wheel goods. 2803 COLUMBIA PIKE . . . near Fillmore st.

GOOD LIVING FOR HIM! . . . Christmas for Him is a wise choice of fine accessories, imported leathers, woolens and good clothes! O'CONNOR'S Haberdashery has the perfect gift for the "outdoor" type in the rugged shirts in wool, gabardine, corduroy, flannel. Plaids. Solids. Sm., Med., L., Extra L. $3.95-$8.95. Sweaters luxuriously knitted into every type weave, every style, every size, every color! $3.95-$11.95. 2807 COLUMBIA PIKE.

BE YOU RABBIT OR TORTOISE? . . . shoppers are generally divided in 2 groups, the quick, get-it-over-with group or the leisurely, when-I-can shopper. Which you are, we don't know, BUT we do know where gift bargains galore exist. AUBREY LEE'S gift shop is LIQUIDATING the entire stock of gift items at HALF of ORIGINAL PRICE! Included are glassware, costume jewelry, pottery, Christmas cards and wrappings, leather, gold, silver, watch bands and more expensive articles. Open 'til 9. 3621 COLUMBIA PIKE.

ONE STOP CHRISTMAS SHOPPING! . . . good fashion, good gifts and good news greet each shopper at WYNN'S. Christmas for Her means a gift she'll always exclaim over, such as a handsome adaptable blouse for day or nite skirts, full fashioned sweaters of nylon, angora, or wool, pretty and practical dress, pretty and not-so-practical dress, gloves, scarf and beloved quick laundering lingere! There's more you can be sure at the 3 Wynn's in Arlington. 230 W. BROAD ST., Falls Church (OPEN EVES. 'til 9) . . . 3134 WILSON BLVD. . . . cor. GLEBE rd. and LEE hgwy. Country Club Section (OPEN EVES. 'til 9). Charge your Christmas gifts at Wynn's!

DESIGNS ON HER PRIVATE LIFE! . . . Tula has designs on your private life when she designs such feminine, filmy, frivilous gowns and negligee sets of chiffon and satin! Lovely as Christmas gifts or in a Bride's trousseau. Christmas white and Starry Nite black, $19.95. RAYE'S of WESTOVER has, too, your favorite classic wrap robe in newer, gentler tailoring, the quilted coachman in bright colors, and the comfortable day length study coat in quilted rayon satin with contrasting rayon lining. Raye's "Thrift-Wise" robe fashions priced $8.95-$22.95. 5867 N. WASHINGTON BLVD., KE 3-7127. Open eves. 'til 9 'til Christmas.

CHEERS OF CHRISTMAS! . . . flowers spread the cheer of Christmas as nothing else can. Beautiful Christmas red roses, mistletoe, red berried holly, evergreens lend to their surroundings serenity or gay happiness as the case may be. CONKLYN'S the nice florist in Arlington has a spiritous selection of Christmas flowers to properly place in any setting. Dial OX. 4141 for flowers of unsurpassed beauty. 2046 WILSON BLVD.

CHRISTMAS GOES TO YOUR HEAD! . . . Christmas is for the head too, give it a glamorous, bewitching loveliness! Let Jules have free reign in styling a coiffure to whirl you gaily thru the holidays. Jules has been associated with the famous names in hair styling and is known as N. Virginia's leading hair stylist. Every member of the staff at each of the Studios is trained in Jules' own methods of lovelier hair care. We suggest making an appointment by dialing AL. 1086 (1632 KING ST., Alex.) or TE. 6014 (Shirlington Shopping Center, Arl.).

FREE GIFTS DURING DUPONT'S BIRTHDAY PARTY! . . . marking its First Anniversary in Arlington. DUPONT LAUNDRY is having a gala Birthday Party with FREE gifts for everyone from the giant fish bowl! Stop by Dupont Laundry, reach into the fish bowl and come up with a wrapped gift with registration card attached. Sign card, drop into a box from which a drawing will be held at 6 p. m. DAILY for radios, electric clocks, nylons! No need to be present during drawings but Come to the Party! You'll be glad you did. 4115 WILSON BLVD. JA. 8-1010.

ANGELS WITH FINS FOR CHRISTMAS! . . . if you find a Pterophyllum eimekei in your Christmas stocking, relax and enjoy your good fortune! You, my friend, will have one of the most exotic of all tropical fishes. The Angel fish is dazzling with its red eye, blue tipped fin, silvery body encircled with black bands. WALLY'S AQUARIUM has Angel fish in the collection of 72 varieties of tropical fish found at the shop. 4403 N. FAIRFAX DR. between Glebe Rd. and Wilson Blvd. JA. 8-6688. Hours: Tues., Fri., 12-6. Sat. 10-6, Sun. 12-6. Closed Mon.

FILLMORE GIFTS OPENS IN ARLINGTON! . . . a gift shop featuring bar accessories, stemware, costume jewelry, Imported china, crystal and pottery opened this week at 921 S. Fillmore St. cor. Columbia Pike. We saw simply exquisite pieces from Italy, England, Bohemia and Germany. Fillmore Gifts has beautiful Tole trays, aluminumware, woodenware, costume jewelry, Norcross cards, also imported and domestic dolls. Remember the address, 921 S. FILLMORE St. cor Columbia Pike.

CHRISTMAS IS A SNAP (SHOT)! . . . for the names on your Christmas list getting photographic equipment, we hasten to suggest LUDWIG PHOTO. Ludwig stresses service, convenient shopping hours, expansive customer parking lot and a complete camera and equipment selection besides phone or mail order service! Ludwig's will layaway, charge your purchase. 2101 WILSON BLVD. OW. 4322.

KNIT YOUR CHRISTMAS STOCKING! . . . Knit a Christmas stocking (knit one and you'll knit more!) to hang from the mantel or tree from the patterns we found at the KNITTING CORNER! The knitting progresses quickly because you use a big needle and the stocking are so-o-o-o much fun to knit. Personalize the stocking with some youngster's name, perhaps your own or a friend's child or their Pop's! Confidentially, he'd like one too! 1722 WILSON BLVD., OX. 1195.

LOADS OF FUN! . . . Every boy wants a service station where everything works! BO-PEEP has a good selection of service stations to fit all ages and Christmas budgets. The Keystone stations are made of highly colored masonite and tekwood in 3 sizes priced $1.98, $4.98, $7.98. Elevator, light signals, plastic pumps, 'play' oil and gas, plastic car gas tank are features of the larger stations. Bo-Peep also has all metal gas stations, airports, $5.49. Santa Claus visits Bo-Peep each Sunday afternoon from 3-6. 3508 COLUMBIA PIKE. OX. 1477. 9-9.

PHOTO CHRISTMAS CARDS! . . . Your family and friends will like to receive a Christmas photo card made from your favorite negative of baby, home or family! DUKE'S CAMERA SHOP needs only the negative to furnish you with a personal Christmas card and envelope to match. 10c ea. Duke's Camera Shop gives quick film developing service. Note the selection of greeting cards, too! 2801 COLUMBIA PIKE, 1501 COLUMBIA PIKE.

SWEET CANDY BOWLS! . . . Specially priced at $3.95, the Westmoreland clear crystal Wedding Bowl is a wonderful Christmas gift buy! It's mutlitudious uses include a covered candy dish. The PINK CHRYSALIS has the jar in milk glass or ruby crystal. Candy dishes makes expressive gifts that are suitable for any occasion and those at the Pink Chrysalis are $1.25 up. 3700 COLUMBIA PIKE. Wed., Thurs., Fri., eves. OW. 8181.

FROM THE DOLLAR TABLE! . . . The various and sundry sewing items to be found on the SINGER SEWING CENTER'S dollar table would bring a Christmas world of pleasure to anyone who can thread a needle! Especially attractive and a neat way to keep threads apart is the Spool Rack with space for 32 different spools of thread. Your Singer Sewing Centers in N. Va. 702 KING ST., Alex. 3119 WILSON BLVD. SHIRLINGTON SHOPPING CENTER, Arl.

ANTIQUES MAKE 'SPECIAL' GIFTS! . . . the collection of antiques you'll find at CARLYLE ANTIQUE SHOP is carefully chosen for authenticity and moderate price. Most every piece of glass, china, furniture in the shop is steeped in Virginia legend . . . and quite a few are definitely museum pieces! For a delightful gift at an inexpensive price we suggest the nicely framed small flower prints. You'll enjoy Carlyle Antiques, so visit it soon! 133 N. FAIRFAX, Alexandria.

HANG OUT THE LANTERN! . . . But not so far that you can't undo the cap and pour good cheer for your friends. The Swedish lantern-liquor decanter is a practical novelty from JOYDON'S! Joydon's shipments now arriving from abroad add to the distinguished collection of antiques and modern gifts . . . many one of a kind. A visit to Joydon's may uncover a hard to find present for a hard to suit person. 317 S. WASHINGTON ST Alexandria.

BRACE YOUR CHRISTMAS DINNER! . . . there's Christmas magic in every spirited slice of Shuman's Fruit Cake! Hundreds, yea, thousands have told this nice Alexandria bakery and we quote, "there's none finer than one of your fruit cakes!" Pure full-flavored spices, richest of fruits and the best quality nut meats make these fruit cakes taste delights. $1.25 lb. Place your Christmas order by dialing AL. 0128. SHUMAN'S. 516 KING ST., Alexandria.

LET THERE BE STEAK! . . . let there be steak such as the steak served by the BEACHCOMBER'S RESTAURANT in Alexandria! This nice restaurant standing out in the Potomac at PRINCE St., caters to appetites who relish good thick steaks broiled to the right turn. The food is good, the price of it most reasonable. For instance, the complete Filet Mignon dinner, $2.75, New York Sirloin Steak dinner, $2.75 Other table d'hotel dinners, $1.65. AL. 3200.

REAL TOY DOG FOR CHRISTMAS! . . . a gift to make Christmas Day and every day thereafter merry is a Toy Dog such as we found at ROSEDERE TOY DOGS! The largest consistent breeder of small dogs, Rosedere breeds from pure bred register stock. Your choice of Pomeranians, Pekinese, Chihuahuas, Toy Fox Terriers, Cocker puppies. Reasonable! 1268 S. WASHINGTON, FALLS CHURCH. FA. 1496.

CHRISTMAS COMES TO BERLIN'S! . . . Everything is in readiness for Santa at Arlington's newest, finer Children's wear shop! The Christmas decorations are up and fascinating each child that sees them. The Christmas suits and dresses for the youngsters as well as a collection of toys are delighting the whole family. Gift packages Christmas wrapped at no charge. 2053 WILSON BLVD. opp. Ct. House Sq.

TALL GIRLS SLICED DOWN! . . . Tall Gal dresses and suits at ARROWSMITH'S have been "sliced" way down in price during this special Pre-Christmas Sale! Dresses originally $14.95-$25 NOW $11.50-$18.50! Suits originally $69.50-$79.50 NOW $49.50-$59-50! The group of 38 dresses takes in taffetas, woolens, wool jersies, gabardines, matelesse and 1 faille suit dress. Sizes 12-20. Suits (6) include gabardines, soft woolens in checks and 2 tone grey flannel. Sizes 12-16. Also 1 black fitted coat size 12. Arrowsmith's, 1701 KING ST., AL. 3512.

CHARMING LITTLE CHERUBS! . . . A whimsical pair of wall decorations that will lend an air to any Christmas morning and thruout the year! Made by an artist in Washington, these insouciant, cherubic figures are made from durotex plaster and are 8½ inches in height. You can mail order postpaid from MELVA'S VIRGINIA SPECIALTIES, 404 JEFFERSON ST., Alexandria, Va. $6.50 pr., 2 prs. for $11. Send for Melva's catalogue for gift suggestions.

RICH FABRIC FOR FESTIVE HOLIDAYS! . . . Put him in a mistletoe mood! Wear on that special party date a formal or dinner gown made from the rich, stunning metallic cloth we found at the CLOTH SHOP! Your choice of gold or silver shot taffeta, 54 inches wide, $3.95 yd. and silver or gold brocade lame, 48 inches wide, $3.29 yd. Use the Cloth Shop's lay-away plan for your own materials or for gifts of fabric. 2616 WILSON BLVD. OX. 2347.

GIFTS FOR THE HOME! . . . Colonial charm is in your bedroom when your bed is covered with an authentic George Washington spread! Holding the beauty of colonial design in its folds, this spread is reversible and comes in either double or single bed sizes. $24.95. New interest will be achieved in your bedroom with the heavenly fluff of a satin comforter we saw at HARMONY DRAPERIES. Always the shade you want with its two-color sides. $22.95. Harmony Draperies suggest, and so do we, their Gift Certificate. 4516 LEE hgwy. OW. 7322.

CHRISTMAS WRAPPINGS AND CARDS! . . . for almost too-beautiful-to-open Christmas packages, we suggest the Christmas wrapping papers we saw at COLONIAL GIFT SHOP! Complete ensembles containing matching paper, seals and enclosures by Norcross or Gibson in designs as only they can do them. Colonial Gift Shop has a fine group of Christmas cards, either by the box or from the rack. 2047 WILSON BLVD., Arlington.

TO A MAN YOU LOVE! . . . because you choose your gift for him with thoughtful love and appreciation, you'll select your gift from HONICK'S! Compliment his good taste with any one of the hundreds of gift suggestions Honick's have . . . in particular, a modern portable hanger to keep five pairs of trousers fresh and neat, comfortable slipper sox, ever-welcome handsome belts (some with initialed buckles), handsome long-wearing Argyles, his favorite sleepwear, Pullman slippers to zip neatly into matching case! Much more! 3130 WILSON BLVD., Clarendon.

CHRISTMAS WRIST WATCH SPECIAL! . . . a waterproof, fine Swiss movement wrist watch for $16 is one of the best buys you'll ever find! And we found this-in-time-for-Christmas 15 jewel bargain at WESTOVER GIFT SHOP. Styled for a handsome man's gift. Westover Gift Shop also does extensive watch repairing of the highest quality. You'll know it upon seeing the elaborate equipment the shop has for this exacting work. 5876 N. WASHINGTON BLVD. KE. 3-6977.

CUNNING CUDDLE TOYS! . . . The mother kangaroo and her baby are the cutest cuddle toys we've seen! Adorably soft, children never tire of helping baby kangaroo in and out of her mother's pouch. Mother, 10 inches high, baby, 4 inches high. $2.50 at the BROWSE ABOUT gift shop. Browse About also has Mama and Baby zebra, Playskool, books and toys for all ages and hard-to-find Teen-Age gifts. 6865 N. FAIRFAX, E. FALLS CHURCH. FA. 5455.

DRESS SALE! 20% OFF! . . . A selected group of dresses have been reduced 20% during the Pre-Holiday Sale at the CLOTHES HORSE in the SHIRLINGTON SHOPPING CENTER! Dresses include both dressy and casual styles. Sizes 9-15. 10-16. As always the items on sale are not special purchased goods but are taken from regular stock. Open Thursday and Friday evenings. TE. 4662.

SANTA GLANCES INTO THE CRYSTAL BALL! . . . Santa takes a good look into the crystal ball and sees the gorgeous long stemmed crystal beauties at SINGER'S JEWELERS! Singer's has hundreds of brilliant pieces of Cambridge, Tiffin, Seneca, Heisey in magnificent decorative, practical service for your finest table! In Singer's Crystal Room you can spend as much or as little as you like, so be sure to put crystal on your Christmas shopping list. 719 KING ST., Alex.

little gift "originals" by ROOKWOOD

Each beautifully hand-incised by one of the Rookwood artists, so that no two are ever alike.
Charming little vases in these decorator colors: turquoise, wine, myrtle green, violet gray, celadon and blue.

3.00 to 5.00

W & L—China, Fifth Floor
Main Store only

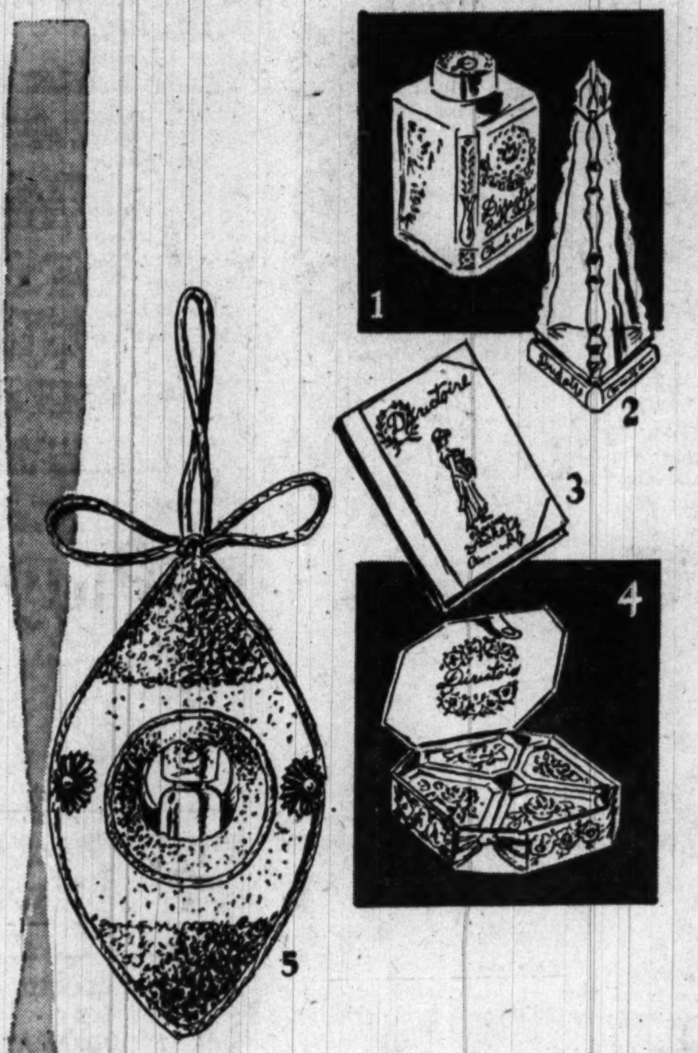

DIRECTOIRE, her gift by Charles of the Ritz

. . . rare fragrance, from a never-to-be-forgotten era of feminine loveliness.

1. Bath Salts, 20 ounces, 4.20
2. Crystal flacon toilet water, 6.00
3. Fashion Sachets, 4.20
4. Soap quartet, 3.50
5. Dram of Directoire perfume, in Christmas tree bauble, 4.20

Many other Directoire gifts, too
prices include Federal tax

W&L—Toiletries, Aisle 13, First Floor
Main Store only

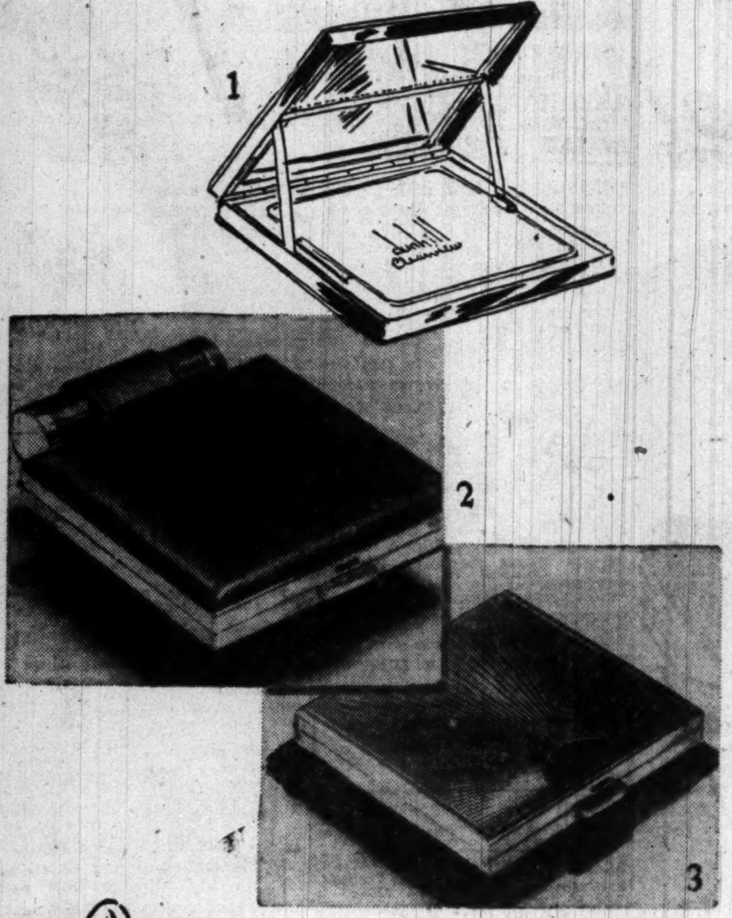

ALFRED DUNHILL builds a "windshield wiper" into CLEARVIEW compact

Give her one for Christmas Delightful new compact . . . the CLEARVIEW wipes mirror free of all powder, as you open, as you close it. Beautiful, too.

1. Loose powder. Leather or snakeskin. 7.50
2. Clearview with lipstick container. Leather, snakeskin. 8.95
3. Sunburst pattern metal Clearview. 5.00

W & L—Toiletries, First Floor
. . . also Bethesda-Chevy Chase

your most-honored gift a *Longines* watch

. . . doubly welcome, the world's most honored watch.
A fine timepiece, and a handsome piece of jewelry.
These 17-jewel Swiss movements, cases of 14-K gold.

1. Hers, white gold. 110.00
2. Hers, yellow gold. 110.00
3. His, strap watch. 135.00
4. His, wafer-thin pocket watch. 150.00

Prices include Federal tax

W & L—Fine Jewelry, First Floor

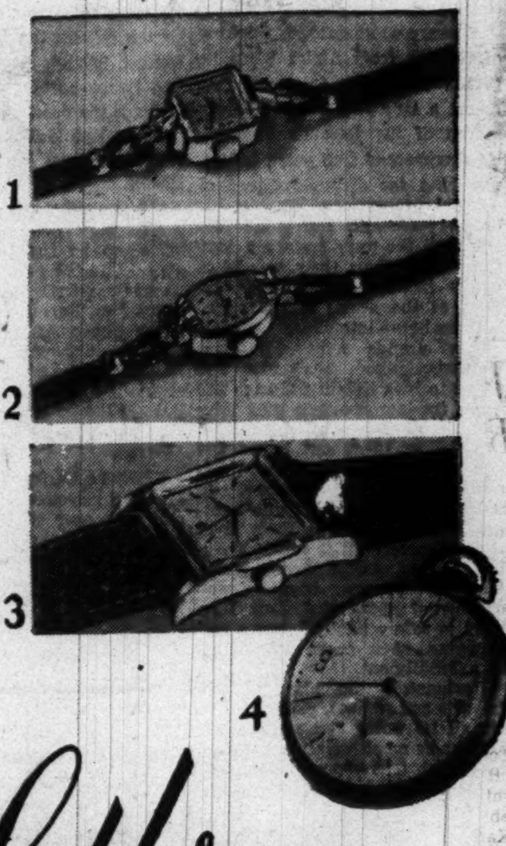

Woodward & Lothrop

the Christmas Store

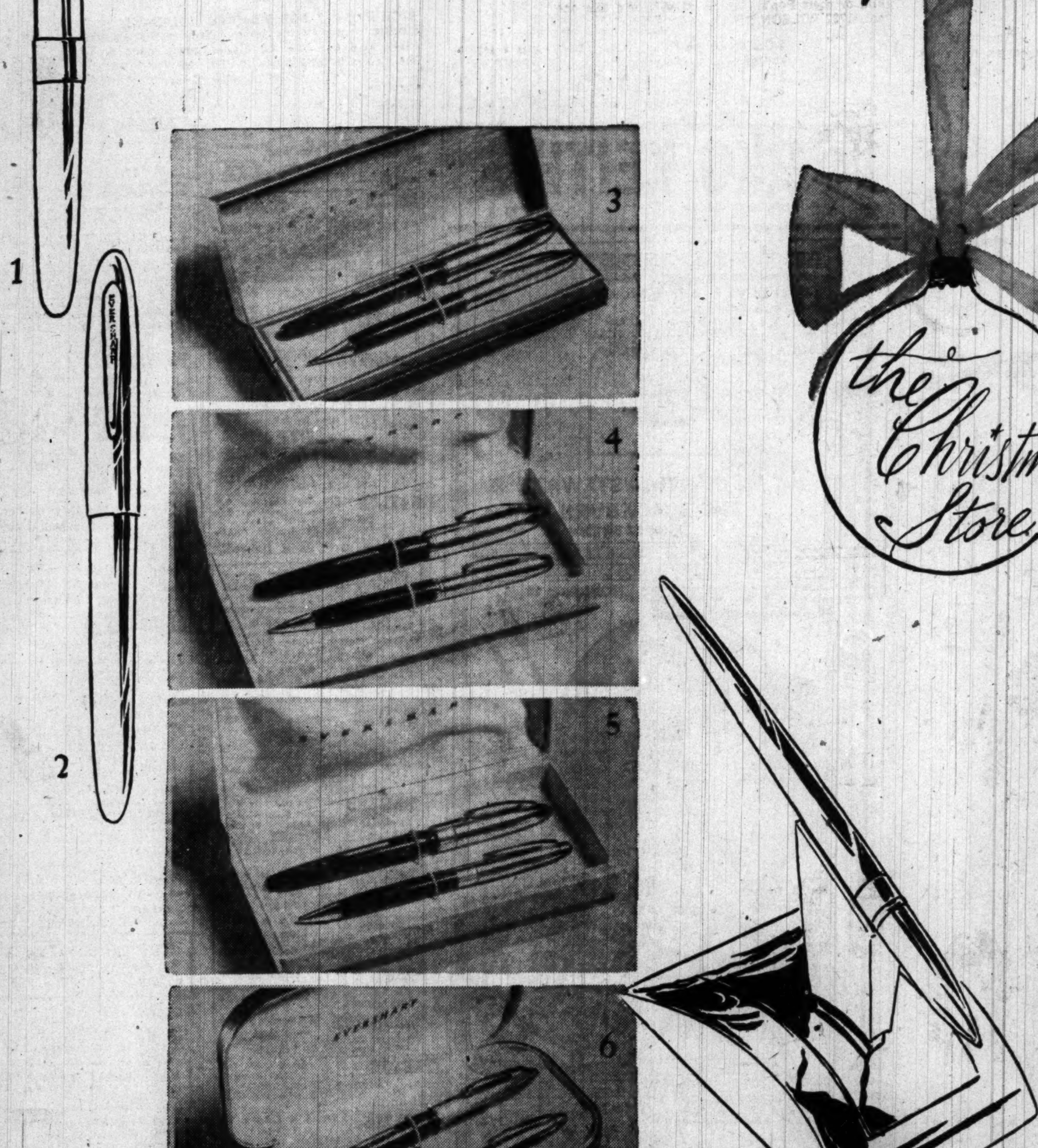

EVERSHARP gifts for all, WRITING EASE priced from 1.00 to 22.50

For a child's first experience with pen-and-ink . . . for an executive's desk . . . for a secretary's constant use. For every one of these . . . Eversharp has a wonderful gift, at a price you wish to pay. Ball-point pen, regular pens of smooth 14-K gold points, even a stay-put magnetic desk pen. Come gift-shop Eversharp.

1. Eversharp, Jr., tucks away in any pocket or purse, opens to a full-size ball-point pen. 1.00
2. Eversharp Reporter, ball point pen doubles writing mileage. Extra-long cartridge. 1.00
3. Pen-pencil, set. Gold-color tops. Magic-feed pen prevents flooding, leaking. A buy at 5.00

W&L—Stationery, First Floor
Main Store Only

4. Pen and Repeater Pencil Set. Easy-fill lever pen, extra-large 14-K gold point, smooth writing. 8.75
5. Pen-pencil Set. Silver-color caps with gold-filled band. Extra-large 14-K gold point pen. 12.75
6. Pen-Pencil Set. Luxurious gold-filled caps. Magic-feed pen, repeater pencil, including tax. 22.50
7. Magnetic Desk Pen, the ball-point pen that stays put. 3.95

Washington 13 — District 5300 — also Bethesda — Chevy Chase — The Pentagon

One On the Aisle

King Solomon Would Love This

By Richard L. Coe

"KING SOLOMON'S MINES" is an eye-filling, fabulous picture. The new arrival at the Palace was made in Technicolor in the heart of Africa and the views of animals and natives, jungles and deserts, will enthrall young and old alike.

The story is from a 65-year-old novel by Sir H. Rider Haggard, the Milton Caniff of his day. A major story change appears to allow Love its Eternal Sway, which drags poor Deborah Kerr on an expedition that would have shivered the timbers of a "Proper Victorian, but, for once, I relished every minute of Love's taunting distresses on safari and I can't imagine the picture without brick-topped Deborah.

But it's the settings, interiors and exteriors alike, that give this Metro film its remarkable vitality. The accouterments of the white man in the Africa of 65 years ago are marvelously detailed and the lives of the natives in their villages equally communicative.

And the views of such creatures as giraffes, crocodiles, tigers, lions, elephants, snakes, spiders, gazelles and what have you will, I'm sure, be unforgettable. And a stampede of—for once the truthfully—"thousands of beasts" is a sequence I guarantee you'll never forget. Camera sorcery it may be, exciting it is.

"KING SOLOMON'S MINES." M-G-M release produced by Sam Zimbalist. Screen play by Helen Deutsch from the novel by H. Rider Haggard. Directed by Compton Bennett and Andrew Marton. Photographed in Africa in Technicolor by Robert Surtees. At the Palace.

THE CAST

Elizabeth Curtis	Deborah Kerr
Allan Quartermain	Stewart Granger
John Goode	Richard Carlson
Smith	Hugo Haas
Eric Masters	Lowell Gilmore
Khiva	Kimursi
Umbopa	Siriaque
Chief Gagool	Sekaryongo
King Twala	Baziga

The labors which went into this picture (which spent five months and 25,000 miles on location) must have been staggering and I promise you it's cinched a spot on my Ten Best list.

While the story has all the improbabilities I customarily nag about, I'm perfectly willing to go along for the ride and thoroughly enjoy each development.

A weary white guide is thinking of retiring from Africa when he gets a financially juicy offer to escort a lady and her brother in search of the former's husband. He disappeared five years before, searching for diamond mines of colossal proportions. Against his better judgment, the guide sets out with the very womanly lady and her brother; their parade of native bearers gradually diminishes as the beasts and stranger humans heave into view.

One strange native, a giant Watussis, joins the party and seems to be a liability, though the lady's instinct demands they keep him along. When all seems lost, this fellow turns out to be the lost king of the very tribe which owns the diamond territory. In a cavern scene, the fortune hunters squeak out with their lives and ultimately all is well. Needless to say, script writer Helen Deutsch proves beyond any shadow of doubt that Lost Husband is safely parched bones and Dawning Love flares into Glorious Fulfillment.

Fortunately the players, both imports and natives, play the yarn for all its worth and you'll probably be as much with them during nocturnal tent moments as during that horrendous herd stampede.

Stewart Granger has just the proper, worn heroic look for the intrepid guide, Miss Kerr is surely just the lady ti have along on such a trek and Richard Carlson proves an understanding, stalwart chaperon. The natives are superbly themselves, both in individual moments and in tribal affairs.

Compton Bennett and Andrew Marton have done a bang-up job of direction and there's so doubt about "King Solomon's Mines being THE adventure movie of the year, for which some cheers to cameraman Robert Surtees.

"A CHRISTMAS CAROL" gets its first performance tonight at 8:15, the first of four Children's Theater of Washington showings under sponsorship of the D. C. Recreation Department. The play will be repeated at Roosevelt High auditorium tomorrow afternoon at 2:30, with two performances the same time next weekend . . . Marjorie Maughlin Prussing has directed the children and Denis Connell will be narrator.

"RACKETTY PACKETTY HOUSE" will be played tonight at 7:30 and tomorrow at 2 and 7:30 by the Fairlington Players in the Barrett School, Parkfairfax . . . Sue Evans has directed and Ray Gehrt is the producer . . . The cast includes Bob Mullen, Mimi Welch, Betty Johnson and Mary Lou Brown.

GREENBELT HIGH SCHOOL'S graduating class will repeat "Cheaper by the Dozen" tonight at 8 . . . In the cast, which opened its run last night, are Jack Darling, Betty Jean Porter, Barbara Gates, Rusty Shoap, Sonja Behnke, Bob Palmer, Osborne Davis, Doris Davis, Morris Le Fever, Billy Chilcoate, Paula Bibler, Viola Baker, Pat Clower, David Perkins, Eugene Washburn and Norma Briggs.

THE PLAZA'S "Paloma," you Mexican travelers, is the film you may have seen advertised there as "Pueblerina," in a soft, colorful drawing by Covarrubias . . . The fine photography of Gabriel Figueroa is the outstanding quality of this Spanish-language, English-subtitle import . . . It's holding for a second Plaza week.

TONIGHT brings Catholic University's production of "Thor, With Angels," the Christopher Fry drama written for the Canterbury Festival of 1948 . . . Leo Brady has directed a cast that includes Bob Waters, Dick Armstrong, Pat Barnett, Bill Callahan, Ted Doyle, Bill Flaherty, Rosemary Kirll, Mary Lucas, John Marzocco, Bob Moore and Joe Trinity.

SWEETHEART: Jane Powell has her innings of cheerful song in the Capitol's "Two Weeks With Love." Ricardo Montalban, Debbie Reynolds and Carleton Carpenter have other leads in this Technicolored musical about the recent past

Show Times For Friday

STAGE

Gayety—"Born Yesterday" Judy Holliday in Garson Kanin hit comedy about our town, at 8:30 p. m.

Arena Stage (Hippodrome Theater)—"The Taming of the Shrew." Shakespeare in-the-round and nicely, at 8:30 p. m.

SCREEN

Palace—"King Solomon's Mines," thrilling Technicolor visits to the heart of Africa. Stewart Granger and Deborah Kerr in an H. Rider Haggard story, at 11 a. m., 1:05, 3:15, 5:25, 7:35 and 9:45 p. m.

Warner—"The West Point Story" James Cagney, Virginia Mayo, Doris Day and Gene Nelson in a musical, at 11:15 a. m., 1:20, 3:25, 5:30, 7:35 and 9:40 p. m.

Capitol—"Two Weeks With Love," Jane Powell and Ricardo Montalban in a Technicolored musical at 11 a. m., 1:45, 4:30, 7:15 and 10 p. m. Stage shows at 12:55, 3:40, 6:25 and 9:10 p. m.

RKO-Keith's—"Mad Wednesday," Harold Lloyd comes back in a Preston Sturges comedy, at 11:50 a. m., 1:50, 3:50, 5:50, 7:50 and 9:50 p. m.

Playhouse—"Trio," three Somerset Maugham stories a la "Quartet," at 10:55 a. m., 1:05, 3:15, 5:25, 7:40 and 9:55 p. m.

Trans-Lux—"Macbeth," Orson Welles as producer, star and director, with his Mercury Players, at 11 a. m. 1, 2:50, 4:35 6:10, 7:50 and 9:50 p. m.

Plaza—"Paloma," English subtitles are on this Mexican entry at 11:20 a. m. 1:25 3:35, 5:40, 7:50 and 10 p m.

Metropolitan—"Rio Grande," John Wayne in John Ford's fine and latest Western tribute, at 11:15 a. m., 1:15, 3:20, 5:25, 7:30 and 9:40 p. m.

Dupont—"Bitter Rice," passions loose in the rice fields of Italy's Po Valley at 1, 3:10 5:15, 7:30 and 9:40 p. m.

Columbia—"All About Eve," Bette Davis in that grand comedy, at 11:25 a. m. 2 4:30 7:05 and 9:30 p. m.

Little—"Grand Illusion," Jean Gabin and Pierre Fresnay, French dialogue, with English titles, at 12:15, 2:10, 4, 5:55, 7:50 and 9:45 p m.

Pix—"International Burlesque," at 2:15, 4:50, 7:25 and 10 p. m. "Argentine Nights," at 3:40, 6:15 and 8:50 p. m.

National—"Going to Town," at 11:15 a. m., 1:40, 4:10, 6:40 and 9:05 p. m. "Duck Soup," at 12:30, 2:55, 5:25, 7:50 and 10:20 p. m.

Ambassador—"The West Point Story," at 1:15, 3:20, 5:25 7:30 and 9:35 p. m.

Man, 91, Asserts He's Billy the Kid, Asks for a Pardon

SANTA FE, N. Mex., Nov. 30 (U.P.).—A 91-year-old man claiming to be the desperado, Billy the Kid, left Governor Mabry cold today to his appeal for a pardon.

The old man came, ten-gallon hat in hand and dressed in fringed buckskin, saying he wanted to make his peace with the law which the gunman flouted in the 1870s.

"No action will be taken," Mabry said after a long talk with the man, "because I don't think this is Billy the Kid."

The real Billy supposedly is buried at Fort Sumner, N. Mex., victim of the six-guns of Sheriff Pat Garrett. Some say Garrett only wounded him and that Billy was nursed back to health by a Mexican woman and later escaped to old Mexico where he has lived up to now.

Billy the Kid, who went west from Brooklyn, reputedly killed 21 persons before he was shot down at the age of 21.

Spoons Used in Suicide Try

MELUN, France, Nov. 30 (AP). Prison authorities said doctors recovered two soup spoons swallowed by a prisoner in a suicide attempt. The prisoner, whose name and offense were withheld, suffered only a stomach ache.

Red Oil Producing Potential Held Highest

PRINCETON, N. J., Nov. 30 (U.P.).—Russia is estimated to have more potential oil-producing land than any other country in the world, two experts said today in a book published by the Princeton University Press.

The book, "World Geography of Petroleum" edited by Wallace E. Pratt and Dorothy Good of the American Geographical Society, said that Russia covers only 14 percent of the earth's surface but contains 20 percent of the potential oil producing area while the United States has 12 percent of the world's oil lands and covers about 5 percent of the earth.

The book also says the United States is using its supplies much more intensively than Russia and produces almost 10 times more crude oil than the Soviet.

Prists Missing in Korea

VATICAN CITY, Nov. 30 (U.P.).—The Vatican radio said today that 60 Catholic missionaries and priests are missing in Korea and that "anxiety is felt for their fate."

A Christmas Carol
By Charles Dickens
THE CHILDREN'S THEATRE OF WASHINGTON
Sponsored by The D. C. Recreation Department
Fri., Dec. 1—8:15 P.M.
Sat., Dec. 2—2:30 P.M.
Fri., Dec. 8—8:15 P.M.
Sat., Dec. 9—2:30 P.M.
ROOSEVELT AUDITORIUM
13th & Allison Sts. N.W.
Tickets—$1.20, 60c & 30c
On Sale at Snow Concert Bureau, 1108 G St. N.W. RE. 4437
Also at the Playgrounds

Warner Bros. WARNER 13th near F — 2nd WEEK OPEN 11:00 A M
A Musical Salute to Uncle Sam's Cadets
JAMES CAGNEY VIRGINIA MAYO DORIS DAY
GORDON MacRAE GENE NELSON
WARNER BROS. THE WEST POINT STORY
ALSO AT AMBASSADOR—OPEN 1 P. M.
Enter Warner Bros. & Lee Rocca, Inc. SAFE DRIVING CONTEST Free DODGE Details At Warner Theaters

WARNER BROS. F Near 10th METROPOLITAN NOW OPEN 11 A M
The Breathtaking Saga of the U.S. Cavalry!
JOHN WAYNE in JOHN FORD'S RIO GRANDE
with MAUREEN O'HARA HARRY CAREY, Jr.

THIRD WEEK!
"EXCEPTIONAL SUCCESS" —COE, POST
W. SOMERSET MAUGHAM'S
Trio
the hands, the hearts the inspired talents that gave you Quartet
The PLAYHOUSE 15th and H STREETS ST. 8500
Doors Open 10:15

"A RUGGED, SEXY MELODRAMA" —Coe, Post
"Bitter Rice"
FOURTH WEEK!
dupont 1332 CONN AVE DUpont 7300

Fall Festival of "ALL-TIME" GREAT FRENCH FILMS
SAT THRU TUES DEC 2-5
"A film to rejoice over!" —N Y TIMES
Marcel Pagnol's HARVEST with FERNANDEL
WED THRU SAT DEC 6-9
"A RARE ARTISTIC ADVENTURE!" —N Y TRIB
RAIMU in The BAKER'S WIFE
LITTLE 9th ST bet F & G ME 1326
Ends Today: "Grand Illusion"

Second Hit Week
YOU MUST SEE
THE MOST CONTROVERSIAL
MACBETH
Ever brought to Washington.
Liberty Magazine Says . . .
"Better Than Hamlet"
Open 10:45 A.M. 14th at H N.W.
TRANS-LUX

NATIONAL E BETWEEN 13th & 14th
35c till 5 P.M. Evenings 60c INCLUDING TAX
MARX BROTHERS "DUCK SOUP" 2 LAFF HITS MAE WEST IN "Goin' to Town"

THE PLAZA NEW YORK AVE AT 14TH ST
"A picture of exceptional visual beauty" RICHARD L. COE—POST
"PALOMA"
A TENSE, HUMAN STORY WITH HAUNTING MEXICAN MUSIC
Also—"GRANDMA MOSES" Her life and work—in color
And—"DANNY KAYE VISITS GEO. BERNARD SHAW"

ARENA STAGE
DON'T MISS IT! "TAMING OF THE SHREW"
". . . A swiftly paced and exuberant production."—POST.
Next Attraction
PYGMALION
Shaw's Most Delightful Comedy
Dec. 4 to Dec. 16
Tickets Now On Sale
Eves. Except Sun., 8:30, $1.90 (inc. tax)
Mats. Wed. & Sat. 2:30, $1.50 (inc. tax)
Phone Orders Accepted DI. 8592
The HIPPODROME 9th & N.Y. Ave., N.W.

WED., DEC. 6, 8:30 P.M.
JENNIE TOUREL
with
National Symphony Orchestra
Howard Mitchell Conductor
Mozart: Overture Titus
Mozart: Symphony No. 40
Mozart: Aria
Strauss: Don Juan
Ravel: Scheherazade
Chabrier: Marche Joyeuse
Box Office, 1330 G Street N.W. NA. 7332—Constitution Hall Box Office open 7 P.M. Wednesdays, ME. 2661. Mail and phone orders now. Knabe Piano.

NEW GAYETY Eves. 8:30; Mats. 2:30 Telephone NA. 1586-7
SEATS ON SALE NOW FOR 3rd & FINAL WEEK BEG. DEC. 4th
Max Gordon Presents Judy Holliday
"BORN YESTERDAY" TOP AMERICAN COMEDY
With JUDSON PRATT
by GARSON KANIN
STAGED BY BILL ROSS
SETTING BY DONALD OENSLAGER
Eves., $1.20, 2.40, 3.00 & 3.60; Mats. $1.20 1.80, 2.40 & 3.00 (Tax Incl.)

Call NA. 4200, ask for Circulation, and order Washington Post

WE GUARANTEE "MAD WEDNESDAY"

Now RKO KEITH'S OPEN 10:45 A.M. 15TH AT G

LOEW'S
CAPITOL F at 14th NOW Open 10:45
M-G-M's GAY, YOUNG TECHNICOLOR MUSICAL!
Jane Powell Ricardo Montalban "Two Weeks With Love"
Stage MARTHA STEWART & THE BLACKBURN Twins Heading A Big Show

PALACE F at 13th NOW Open 10:45

COLUMBIA F at 12th Starts TOMORROW Open 10:45
A diary of love under fire!
TYRONE POWER MICHELINE PRELLE AMERICAN GUERRILLA IN THE PHILIPPINES TECHNICOLOR
Ends Today COLUMBIA BETTE DAVIS - ANNE BAXTER - GEO. SANDERS "ALL ABOUT EVE"

TODAY'S NEIGHBORHOOD MOVIES

WARNER BROS. THEATERS

For Information Call RE. 0800

AMBASSADOR James Cagney, Virginia Mayo "WEST POINT STORY," 1:10, 3:15, 5:20, 7:25, 9:35

AVALON Errol Flynn, Patrice Wymore in "ROCKY MOUNTAIN" at 6:20, 8:05, 9:50.

AVE. GRAND AN ALL-COLOR AND COMEDY REVUE. THREE HOURS OF FUN FOR THE ENTIRE FAMILY. SEE 10 FUN-FILLED CARTOONS FEATURING BUGS BUNNY, TOM AND JERRY, DONALD DUCK AND LAUREL AND HARDY. ALL OF YOUR FAVORITES IN ONE GIANT FUN-FEST PLUS COMEDIES THAT INCLUDE THOSE OUR GANG KIDS; 3 STOOGES. COMPLETE SHOW STARTING 6:15, 9:15.

BEVERLY Free Parking. Double Feature — "CASINO TO KOREA," 2:30 5:30 8:30. Jnue Allyson, Dick Powell, "RIGHT CROSS" 3:30, 6:30, 9:30.

CALVERT • SHERIDAN Joseph Cotten Linda Darnell in "TWO FLAGS WEST" at 2, 3:50, 5:45, 7:40, 9:35.

CENTRAL Double Feature — Abbott and Costello in "ONE NIGHT IN THE TROPICS" at 11, 2:30, 6:05, 9:40. Burgess Meredith, Robert Mitchum in "STORY OF G. I. JOE" at 12:30, 4, 7:35.

COLONY Ray Milland, Hedy Lamarr, Macdonald Carey in "COPPER CANYON" at 6:15, 8, 9:45.

HOME Double Feature—Broderick Crawford in "CARGO TO CAPETOWN" at 6:15, 9:50. Lana Turner "THREE MUSKETEERS" in color at 7:50.

KENNEDY Joan Fontaine, Robert Ryan in "BORN TO BE BAD" at 2, 3:55, 5:50, 7:45, 9:45.

PENN • TIVOLI • UPTOWN Joan Fontaine, Robert Ryan in "BORN TO BE BAD," 1:30, 3:30, 5:30, 7:30, 9:30.

Tomorrow at Penn: Children's Payday Matinee. The first 500 children attending the Saturday Matinee will receive a PAY ENVELOPE containing from 1c to $5.

SAVOY Double Feature—Don Barry in "GUNFIRE" at 6:15, 8:55. Roddy McDowell in "BIG TIMBER" at 7:10, 9:55.

SECO Silver Spring, Md. FREE PARKING Double Feature: Joan Caulfield, Bob Cummings in "PETTY GIRL" in color at 6:30, 9:45.

Tomorrow Matinee at 11 a. m. PAYDAY MATINEE FOR ALL CHILDREN FROM 1c TO $5 FREE! Tomorrow Midnight HORROR SHOW 11:30 P. M.

SILVER Silver Spring, Md. FREE PARKING Joan Fontaine, Robert Ryan in "BORN TO BE BAD," 1:05, 3:15, 5:20, 7:30, 9:40.

TAKOMA Double Feature — Johnny Sheffield in "BOMBA IN THE HIDDEN CITY" at 6, 8:40. Errol Flynn, "ROCKY MOUNTAIN," 7:10, 9:55.

YORK Errol Flynn, Patrice Wymore, Scott Forbes in "ROCKY MOUNTAIN" at 6:30, 8:10, 9:45.

K-B THEATERS

APEX 4813 Mass. Ave. N.W WOodley 4600 Cont. 1-11 Wanda Hendrix, Joel McCrea, "SADDLE TRAMP," in Technicolor, 1:55, 3:55, 5:55, 7:50, 9:50.

Starts Tomorrow—Greer Garson, Walter Pidgeon, "THE MINIVER STORY."

ATLAS 1331 H St. N.E ATlantic 8300 Cont. 1-11 1st N.E. Showing, "SADDLE TRAMP," with Joel McCrea, Wanda Hendrix. Also Bobby Watson, Jean Porter, "DOUBLE CROSS FOOL," and ½ Hour Cartoon Show.

FLOWER Piney Branch Rd. and Flower Ave. JU 7-7017 Cont. 1-11 Joel McCrea, Wanda Hendrix, "SADDLE TRAMP," in Technicolor, 1:00, 3:15, 5:30, 7:45, 10:00. Plus Larry Olson, "CURLY," 2:20, 4:35, 6:50, 9:05.

MacARTHUR 4859 MacArthur Blvd. OR 4600 Doors Open 6:15 Joseph Cotten, Linda Darnell "TWO FLAGS WEST" 7:25, 9:40

SENATOR Minn. Av. & Benn. Rd. N.E. LUdlow 4-2600 Doors Open 1 p. m. SHOPPER'S MATINEE Rosalind Russell, "HIRED WIFE," 1:25, 4:40, 8:13. Plus Joseph Cotten, Ginger Rogers, "I'LL BE SEEING YOU," 3:00, 6:20, 9:45.

NAYLOR 28th and Ala. Ave. S.E. C2 Bus to Door VI 4000 Doors Open 6 p. m. Joel McCrea, Wanda Hendrix, "SADDLE TRAMP," 7:15, 10. Plus: Lon McAllister, "BOY FROM INDIANA," 6:15, 9:05.

DON'T MISS COUNTRY STORE TONIGHT—15 WEEKLY AWARDS—9 P. M.

ALEX.-ARLINGTON, VA.

For Information Call AL. 9000

REED 1723 King St. Phone Alexandria 3445 Greer Garson, Walter Pidgeon, "THE MINIVER STORY"

VIRGINIA Mt. Vernon Blvd. First St. AL. 6133 David Brian, John Agar, "BREAKTHROUGH"

CENTRE (Fairlington) TE. 1000 "SADDLE TRAMP" Joel McCrea, Wanda Hendrix

SHIRLINGTON Parkfairfax OVerlook 2500 "RIGHT CROSS" June Allyson, Dick Powell

DISTRICT THEATERS

For Information Call NOrth 3000

HOWARD 7th and T N.W Doors Open 12 Noon In Person: Gene Ammons & Orch. with Sonny Stitt—John "Spider Bruce" Mason—Giant Revue. Screen: Hurd Hattfield "CHINATOWN AT MIDNIGHT."

LINCOLN 1215 U St. N.W. Doors Open 12.30 P.M. Robert Mitchum, Claude Rains, "WHERE DANGER LIVES."

REPUBLIC 1343 U. St. N.W. Open 12:30 P.M. Late Show 11:30 Tonight. Joseph Cotten, Linda Darnell, "TWO FLAGS WEST."

BOOKER T 1433 U St. N.W. Open 12:30 P.M. Jane Wyman, Kirk Douglas, "GLASS MENAGERIE."

LANGSTON 25 & Benning Rd. N.E. Open 12:45 P.M. Barbara Stanwyck, Wendell Corey, Walter Huston "THE FURIES."

STANTON 6th & C Sts. N.E LI. 4-9468 Barbara Stanwyck, "THE FURIES." Louis Hayward, "FORTUNES OF CAPTAIN BLOOD."

CAROLINA 11th & N. Carolina S.E LI. 3-4471 Lana Turner, "A LIFE OF HER OWN." John Wayne, "FLAME OF THE BARBARY COAST."

HISER•BETHESDA 7414 Wisc. Ave WI. 4848 Joan Fontaine, Robert Ryan in "BORN TO BE BAD" at 6:00, 7:50, 9:50 p. m. (Saturday Only! Joel McCrea in "STARS IN MY CROWN," 11 a. m. cont.)

GUILD 2402 Mt. Vernon Ave. Alexandria, Va. OV. 3560 Direct from the Plaza! Noel Coward's newest, "THE ASTONISHED HEART" with Celia Johnson, Noel Coward (his first appearance since 1942). (Sunday, Alec Guinness in "A RUN FOR YOUR MONEY.")

BERNHEIMER'S THEATERS

VILLAGE 1307 Rhode Is. Ave. N.E. Phone Mich. 9227 George Montgomery, Brenda Marshall in "IROQUOIS TRAIL," 6, 7:49, 9:41.

NEWTON 12th & Newton Sts. N.E. Phone LA. 6-4114 Equipped with Hearing Aid Phones Joel McCrea, Wanda Hendrix in "SADDLE TRAMP," Technicolor, 6, 8, 9:40.

JESSE 18th St. & Rhode Is. Ave. N.E. Phone DUpont 9861 Betty Grable, Dan Dailey in "MY BLUE HEAVEN," (Technicolor), at 6:16, 9:33. Richard Conte, Coleen Gray, "SLEEPING CITY," at 7:52.

ACADEMY 535 8th St. S.E. LI. 3-9619 Betty Grable, Dan Dailey in "MY BLUE HEAVEN," Technicolor, 6, 9:24. Eleanor Parker, Patricia Neal in "THE THREE SECRETS," at 7:36.

VERNON 3707 Mt. Vernon Ave. Alexandria Va. AL 2424 Yvonne DeCarlo, Richard Greene in "DESERT HAWK," (Technicolor), at 6, 7:45, 9:30.

ARLINGTON-FALLS CHURCH THEATRES

For Information Phone OX. 4268

STATE • WILSON "STARS IN MY CROWN" Joel McCrea, Ellen Drew

LEE A Treat for Entire Family East Falls Church "WALL FLOWER" and "FOUR FACES WEST"

ASHTON Opens 2 P.M. 3166 Wilson Blvd. "THE GIRL FROM LORENZO" and "TWO GUYS FROM TEXAS"

Buckingham • Arlington "TWO FLAGS WEST" Linda Darnell, Joseph Cotten

BYRD Washington & LEE Shopping Center "MR. 880" Burt Lancaster, Dorothy McGuire

GLEBE 2130 N. Glebe Rd. Free Parking "SADDLE TRAMP" with Beaver Valley, Joel McCrea, Wanda Hendrix

JEFFERSON Lee Boulevard & Annandale Rd. "TWO FLAGS WEST" Linda Darnell, Joseph Cotten

FAIRLAWN AMUSEMENT CO. THEATERS

ANACOSTIA 1415 Good Hope Rd. S.E AT. 2424 Joseph Cotten, Linda Darnell, Jeff Chandler, Cornel Wilde in "TWO FLAGS WEST" at 1:25, 3:25, 5:25, 7:25, 9:25.

ATLANTIC Nichols Ave. & Atlantic St JO 3-5000 Joel McCrea and Ellen Drew in "STARS IN MY CROWN" at 6:15, 8:00, 9:45. Also Bugs Bunny.

CAPITOL Capitol Heights, Md. HI. 4740 Edmund Gwenn, Burt Lancaster, Dorothy McGuire in "MISTER 880" at 6:15, 7:55, 9:40.

CONGRESS 2931 Nichols Ave. S.E. JO 2-8777 2 Reissue Hits! Ann Sheridan in "ALCATRAZ ISLAND" at 6:30, 9.00. Humphrey Bogart in "SAN QUENTIN" at 7:30, 10:00.

FAIRLAWN 1342 Good Hope Rd S.E LU 4-6400 Double Feature: Franchot Tone in "MAN ON THE EIFFEL TOWER" in color at 6:20, 9:35. Joan Evans in "ROSEANNA McCOY" at 8:00.

HIGHLAND 2533 Pa. Ave. S.E. LU. 4-7311 Jane Wyman and Kirk Douglas in "THE GLASS MENAGERIE" at 6:55, 9:25.

LAUREL Laurel, Md. Laurel 113 2 Reissue Hits! Johnnie Weismuller in "TARZAN'S DESERT MYSTERY," plus Randolph Scott in "BOMBARDIER."

CORAL Marlboro Pike at District Line. HI. 5151 Free Parking Joseph Cotten, Linda Darnell, Jeff Chandler, Cornel Wilde in "TWO FLAGS WEST" at 6:15, 8:05, 9:55.

SIDNEY LUST THEATERS

BETHESDA Wis. Ave. & E.-W. Hwy. WI 2868-9636 FREE PARKING Today-tomor: George Montgomery in "IROQUOIS TRAIL." Plus Quentin Reynolds in "CASSINO TO KOREA." Last complete show at 8:55.

VIERS MILL Viers M. Village LO 5-2626 FREE PARKING Last day: George Montgomery Brenda Marshall in "IROQUOIS TRAIL" 7:13, 9:45. Plus Featurette "CASSINO TO KOREA" at 6:15 and 8:50.

Tomorrow: On Stage in Person at 2:50, 5.00, 7.15, 9.25, "Cheeta" The Human Chimpanzee from the Tarzan Pictures.

MILO Ph. Rockville, Md. 2434 FREE PARKING Last day: Joan Crawford, Wendell Corey in "HARRIET CRAIG" at 7:25 and 9:30.

KAYWOOD Eastern Ave. Bet. R. I. & Mich Aves WA. 8899 FREE PARKING Last day: George Montgomery, Brenda Marshall in "THE IROQUOIS TRAIL" at 7:15, 9:40. Plus Featurette "CASSINO TO KOREA" at 6:30, and 8:50.

HYATTSVILLE Baltimore Blvd., Hyattsville Md. Hyatts. 0552—Free Parking Last day: Ray Milland, Hedy Lamarr, Macdonald Carey in "COPPER CANYON" at 6:15, 8:00 and 9:40.

Sunday: On Stage in Person at 1:40, 4:15, 6:48, 9:06, "Cheetah" the Human Chimpanzee from the Tarzan Pictures.

CHEVERLY Defense Highway at Landover Rd. Md UN. 0100—Free Parking—Today Only!

On Stage IN PERSON, "CHEETAH" Today only at 7 and 9:15 p. m., the Human Chimpanzee of the Tarzan Pictures.

On Screen: John Derek, Diana Lynn in "ROGUES OF SHERWOOD FOREST" (Technicolor) at 5:15, 7:30, 9:45. Doors open 5 p. m.

Tomorrow: Thrilling New Serial, "ATOM MAN VS. SUPERMAN". Free Candy to Children at Matinee, courtesy of "Cheverly Fashions."

MARLBORO Upper Marlboro, Md. Marlboro 9875 Last day: June Haver, Gordon MacRae, Ray Bolger in "LOOK FOR THE SILVER LINING" (Technicolor) at 7:11 and 9:15.

Sunday: On Stage in Person "Cheetah," The Human Chimpanzee of the Tarzan Pictures.

CIRCLE 2105 Pennsylvania Ave. N.W. RE 0184 Last Day: Joel McCrea, Dean Stockwell, Ellen Drew in "STARS IN MY CROWN" at 6:20, 8:10, 10:00.

FAIRFAX Fairfax, Va. Phone 786 "THE SHOWDOWN" William Elliott, Marie Windsor

GEORGETOWN 1351 Wisconsin N.W. AD. 8100 "The Community Art Cinema" ROBERT DONAT, ELISSA LANDI in the Greatest of All Adventure Romances, ALEXANDRE DUMAS' "THE COUNT OF MONTE CRISTO" with LOUIS CALHERN, SIDNEY BLACKMER, O. P. HEGGIE. Feature at 5:45, 7:49, 9:53.

Shop Today and Saturday 10 to 9 - *Ample Free Parking!*

SEARS
ROEBUCK AND CO.

christmas RECORD DAYS

Extra Savings in Every Department . . . Today and Saturday!

YOUR OLD WINDOW SHADE IS WORTH 50c

Toward the purchase of new

Harmony House Venetian Blinds

3.89 and old window shade
Reg. $4.39

37 to 39 in., reg. $5.39 . . . . 4.89
40 to 42 in., reg. $6.39 . . . . 5.89

Above prices include your window shade in trade

Deluxe all metal streamliner, featuring fully enclosed modern designed metal head and bottom rail. Exposed metal surfaces are plastic finished Decroflex, the alloy that's more flexible, lighter!

Easy as A B C to Remove Slats

A. To remove slats just slip cord end out of ingenuous keyhole punch in bottom roll.

B. Pull cords up from top of blind.

C. Slats are free to be removed one or several at a time.

Venetian Blind Dept., Sears Bladensburg, Wisconsin and Arlington

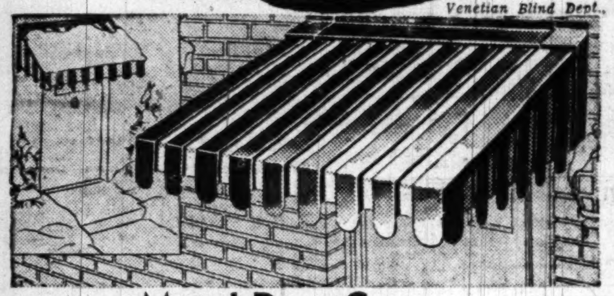

Metal Door Canopy

$4 Down **$5** Monthly
Usual Carrying Charge

33.66

Permanent door canopy, of aluminum, enameled green and white. Requires no upkeep . . . will not rust . . . fade resistant, won't crack or chip. 52-inches wide, projects 40-in. from wall. Special ordered. Installed at small additional cost.

Awning Dept., Sears Bladensburg, Wisconsin and Arlington

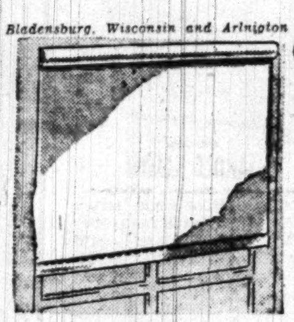

Window Shade

Lustrous, Oil Coating

Reg. $1.59 . . . . **1.33**

Inexpensive oil-coated muslin, washable. Metal trimmed rollers 37½-in. x 6 ft.

Sears Bladensburg, Wisconsin and Arlington

HARMONY HOUSE
COLOR PERFECT WALLPAPER
SOLD ONLY BY SEARS, ROEBUCK AND CO.

SAVE on this Special Purchase Harmony House Wallpaper

BARGAIN BUNDLES

1.98

Look around, shop the town, you won't find savings like this, except at Sears! Yes, for only $1.98 you get 5 double rolls of Harmony House wallpaper PLUS 16 yards of border . . . enough to paper a 10x12-ft. room. Shop today, take advantage of the big savings; see our big Harmony House selections today.

Washable, Embossed Wallpaper

Bundle of 6 double rolls . . . 20 yards of border, for average 12x14-ft. room. **2.69**

Sunfast, Washable Wallpaper

Bundle has six double rolls, 20 yards of border. Buy now and save! **3.19**

Wallpaper Dept., Sears Bladensburg and Wisconsin

COMPARE PRICES! AND QUALITY! SEE WHAT YOU SAVE!

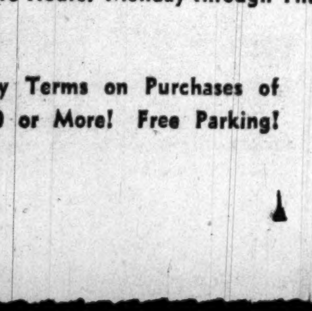

Ready To Use–Just Mix With Water
WORKMASTER PASTE . . . REG. 45c

Pure wheat paste saves time . . . ready to use when mixed with water. Makes excellent adhesive for wallpaper or wallcloth.

32c
2-Lb. Package

Wallpaper Dept., Sears Bladensburg and Wisconsin

Sensational! Tier Curtains

Have Many Uses

1.74
Pair
30-inch size

A. Rayon Marquisette, With pre-shirred headings, 6-in. ruffle on bottom, 1-in. side hems. Searset finish to reduce shrinkage. Insect repellent, assorted colors.
Ruffling to match, yard, 49c

B. Sheer quality cotton marquisette, with 3½-inch multi-color Everglaze chintz flounce at bottom. One inch size hems. 3-in. Sta-Pleat heading with baby headed edges. And washable with care.
Ruffling to match, yard, 69c

Drapery Dept., Sears Bladensburg, Wisconsin and Arlington

HARMONY HOUSE
HOME FURNISHINGS
SOLD ONLY BY SEARS, ROEBUCK AND CO.

A FEW SUGGESTED WINDOW TREATMENTS

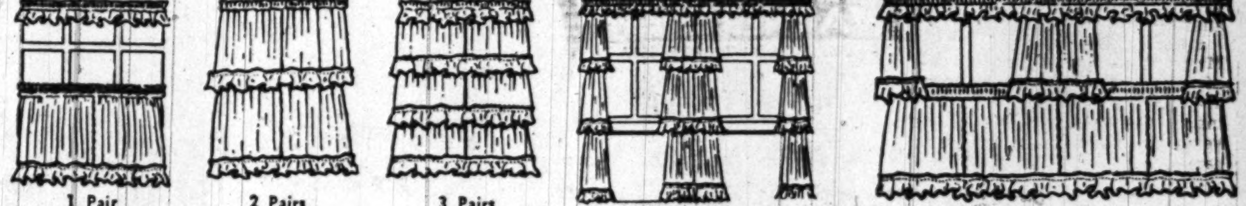

Sale! Harmony House Reg. $23.95 53-Piece "Mirage" Dinnerware Ensemble

19.88
Service For Eight

You'll have to see it to fully appreciate its exotic beauty . . . the colors faithfully reflect the magic of the desert. Lasting, oven proof quality.

35-Pc. Reg. $14.95 . . . 12.88

Chinaware Dept., Sears Bladensburg and Wisconsin

HARMONY HOUSE
HOME FURNISHINGS
SOLD ONLY BY SEARS, ROEBUCK AND CO.

Budget-Wise Harmony House Tiger Lily 35-Pc. Dinnerware Set

Regularly $21.95

18.88
Service for 8

Exclusive Harmony House design. Tiger lily orange combined with gray and green.

Chinaware Dept., Sears Bladensburg and Wisconsin

Save! Special Purchase Sale! 18-Pc. Set Luncheon Ware At Sears Low Price

4.98

Set consists of four each cups, saucers, 8-in. luncheon plates, 11-oz. tumblers; one each sugar and cream. Gold encrusted, fired on for permanency.

Glassware Dept., Sears Bladensburg and Wisconsin

Dogwood Table Set

Floral Design on Ivory Tone

Reg. $17.95 . . . . . . **14.88**

53-pc. service for 8! Oven, fade ad craze-proof for life of each piece.

Sears Bladensburg and Wisconsin

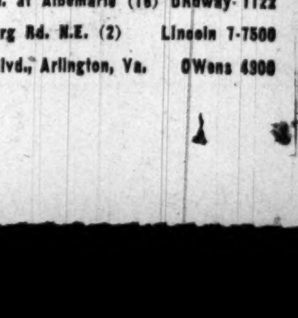

"Betsy Rose" Set

35-Pcs. Oven, Crazeproof

Reg. $12.95 . . . . . **10.88**

Long stemmed rosebuds on ivory color background, very smart.

Sears Bladensburg and Wisconsin

Store Hours: Monday through Thursday 10 to 6, Friday and Saturday 10 to 9

Easy Terms on Purchases of $20 or More! Free Parking!

"Satisfaction guaranteed or your money back" **SEARS**

Wisconsin Ave. at Albemarle (16) ORdway 1122
911 Bladensburg Rd. N.E. (2) Lincoln 7-7500
2800 Wilson Blvd., Arlington, Va. OWens 4900

The DISTRICT LINE by Bill Gold

He Picked an Argument With the Wrong Guy

The Southeast auto explosion that took two lives Wednesday night attracted the usual crowd of curious spectators.

One young man who somehow got inside the roped-off area was asked to move by a man in civilian clothes. The youth stood his ground defiantly.

"C'mon, bud," persisted the burly gent who had given the order, "you don't belong here. Move behind those ropes."

Still the intruder stood his ground. Mr. Broadshoulders walked over, put his hand on the young fellow's back, and gave him the gentlest of nudges. The lad jerked away and growled: "Getcher hands off me. Who d'ya think yer pushin'?"

"Inspector," yelled the civilian, "will you please send a uniformed officer over here to escort this fellow behind the ropes before he gets into trouble?"

"Yes sir, Major Barrett," replied the inspector.

"Excuse me," murmured the youth making for the other side of the ropes. "Excuse me!"

MISCELLANY

That Washington Post story about auto inspections in Virginia resulted in quick action by the State Police. Although Reporter **Sam Zagoria** didn't identify the garages he visited, police tracked them down, issued a warning to one and suspended the inspection authorization of another. The suspension will probably be lifted as soon as the cops feel they have sufficiently impressed the culprit with the importance of obeying the letter of the law . . . **Thomas Quinn Beesley** of the Dorchester House writes: "I guess the reason Army is rated far above Princeton in the football polls is that Princeton didn't whip the likes of New Mexico this year" . . . Shucks, I can remember when the Princetons thought they had a big year when they crashed the top 20 . . . **Mrs. Virginia H. Hagen** of Vienna, Va., thinks that the cat poem ("What can be so misbegotten as a ball of fangs and cotton?") by **Paul Linson** of Greenbelt, Md., was excellent, and that Paul ought to write a whole book of poems . . . **Mrs. Sigmund Shapiro** of 5605 Suitland rd. se., who likes to use unusual postage stamps on her correspondence, reports that the first time she saw the stamp commemorating the District's sesquicentennial celebration was on a letter from New York —but, locally, she had a hard time buying them . . . **Mrs. E. W. Schaefer** agrees that gentlemen still ride our streetcars and buses. She's raised four children and reports she never had to stand and carry any of them for more than a block or two before some kind Capital Transit patron offered her a seat . . . **Mrs. Lawrence E. Gehley** of 29 MacArthur dr., Falls Church, Va., wishes that Woodward & Lothrop employed fewer people named Miller. Mrs. Gehley ran into some auto trouble while transporting a whole regiment of neighborhood children to school, and nobody would stop to help her until **Woody's Mr. Miller** showed up—but now she doesn't know which one of dozens to thank . . . **Senator Matthew Neely's** blast against Police **Lieut. Joseph A. Shimon** could touch off some big headlines if it serves to reopen that red-hot wiretapping case . . . **Mary Pauline Perry**, publicity gal for WMAL, dropped by the other day to tell me about the 70-pound pig that **Jimmy Gibbons** interviewed on his radio program. "He really did a surprisingly good job," said Mary Pauline. "Who," I asked, "Jimmy or the pig?" "The pig, silly," she snapped. "When Jimmy does a good job he surprises nobody."

GIVE-AWAYS

"Healthy, housebroken 6-month-old kittens." (Wisconsin 7558).

"Will deliver lovely tiger kitten." (Wisconsin 8908.)

"Assorted kittens, will deliver." (Falls Church 4582.)

"Two nice kittens, will deliver in Quantico, Va., area." (Quantico 3647, Comdr. J. W. Howard.)

"Oak logs, free for the hauling." (Jordon 8-5927.)

"Young mother cat and three frisky 12-week-old kittens." (Oliver 0893, evenings.)

"Three young tabby cats, abandoned by our father; you can have our mother, too." (Ordway 5977.)

"Male dog, mostly collie, 1-year-old, wants country home." (Hobart 1962 after 6 p. m.)

"Housebroken 4-month-old kitten." (Juniper 7-7427.)

"Fine 5-month-old pup, healthy, smart, alert; his father was a beautiful Doberman." (Jackson 4-0502.)

"Two cats, two kittens." (Taylor 8755.)

TOPPED AGAIN

Many months ago I did an item about Tom McGregor, son of Col. Thomas McGregor of 1600 S. 23rd st., Arlington, Va. Tom's twin brother, Rob Roy, had received an appointment to West Point, but Tom hadn't been able to get one.

Though the twins had been inseparable up to that time, it appeared that they were about to be parted.

I wrote the story and hoped for the best. Up on the Hill, California's Sheridan Downey read it and saved the day. Senator Downey had a West Point appointment that hadn't been used, and offered it to Tom. The fourth generation of McGregors was safely launched on an Army career.

I was reminded of the story yesterday when I got my first Christmas card of the season—from the twins. I was right proud of it.

"Look at this nice thank-you note they put at the bottom," I said to a colleague.

"That's nothing," he yawned. "Eddie Folliard has been getting Christmas cards for 20 years from a guy he saved from the electric chair with a front page story."

That's what comes of working in a shop that's overrun with Pulitzer Prize winners.

OVERHEARD

"When I was a boy and you handed the movie cashier a dollar she asked, 'How many, please?'"

MOM IN THE KITCHEN COOKING A MEAL—ENJOYS THE TREAT WITH TASTE APPEAL...WRIGLEY'S SPEARMINT GUM!
AT HOME · AT WORK · AT PLAY
WRIGLEY'S SPEARMINT CHEWING GUM
ENJOY CHEWING EVERY DAY!
AB 529

DON'T TAKE A CHANCE!
GET ARMSTRONG'S MUD & SNOW TIRES
$5 Three Days Only!
DISCOUNT
★ WEEK-END SPECIAL ★
Today, Saturday, Sunday!
Made of Cold Polar Rubber
30% MORE MILEAGE
2 BIG LOCATIONS
ARMSTRONG MOTORS
Hudson Sales · Hudson Service
Look for the Flying Red Horse Sign at
6503 Georgia Avenue AND 6860 New Hampshire Ave. N.W.
Phone: TA. 5000 · Phone: SH. 1080

NECCHI The Sewing Machine that's almost human!
• Blind Stitches!
• Sews on Buttons!
• Sews Zig-Zag!
• Sews Straight and Reverse!
• Monograms!
• Appliques!
• Makes Any Size Buttonhole!
• Mends and Darns!
★ without attachments!
You Owe It to Yourself to See the NECCHI Before You Buy!
NECCHI SEWING MACHINES START AS LOW AS 143.50
The Only Sewing Machine With a Lifetime Guarantee and Nation-wide Service.
A FREE SEWING COURSE GIVEN WITH THE PURCHASE OF ANY SEWING MACHINE.
SOLD EXCLUSIVELY BY
CAPITAL SEWING CENTER
Necchi Sewing Circle
804 F Street N.W. RE. 1900 or RE. 2311
CALL FOR FREE HOME DEMONSTRATION

Refinish Your Own Floors
We Will Show You How
RENT OUR SANDERS, EDGERS, WAXERS
CALL RA. 4346
KENNEDY FLOOR CO.
709 Kennedy St. N.W.

TYPING
4-Month Intensive Courses
New Machines
Skilled Instructors
Day, Evening and Sat. Morn. Classes
Co-educational
Approved for Veterans
NO AGE LIMIT
Emerson Institute
1324-26 18th St. N.W. ADams 4877

MARK TRAIL — By Ed Dodd

MARY WORTH — By Ken Ernst

STEVE CANYON — By Milton Caniff

JOE PALOOKA — By Ham Fisher

PENNY — By Haenigsen

DOTTY — By Buford Tune

OZARK IKE — By Gotto

MICKEY FINN — By Lank Leonard

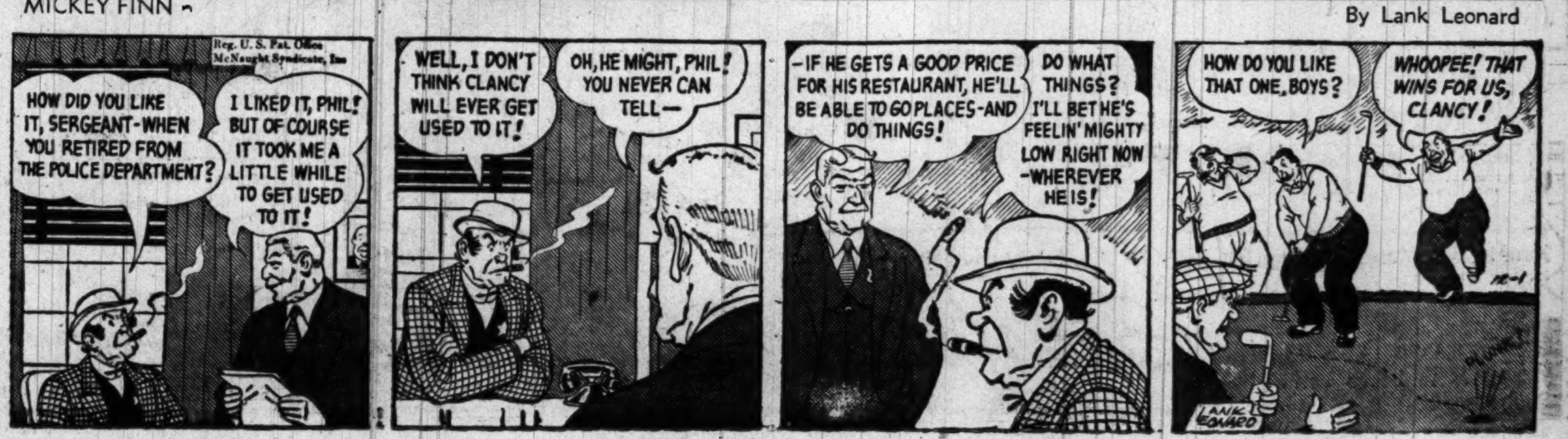

REX MORGAN, M. D. By Dal Curtis

TERRY AND THE PIRATES By George Wunder

STEVE ROPER By Saunders and Woggon

DIXIE DUGAN By McEvoy and Striebel

MYRTLE By Fisher

WINNIE WINKLE By Branner

DONALD DUCK By Walt Disney

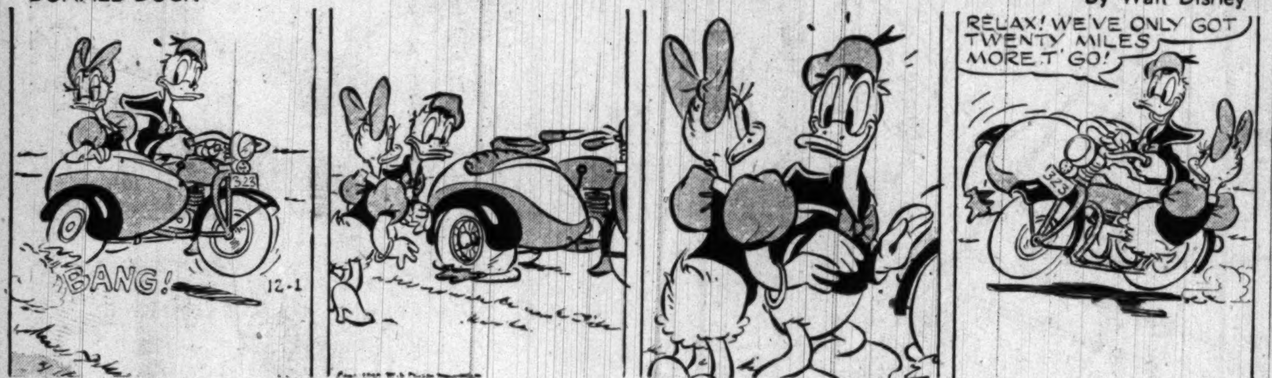

FERD'NAND By Mik

Advertisement Advertisement Advertisement Advertisement

The Washington Merry-Go-Round

Many Clashes on Korea Policy

By Drew Pearson

British and French skepticism over General MacArthur and his risking of an all-out war with China has focused attention on some of the friction, long hushed up, between Washington and Tokyo. This friction was one reason for the President's sudden flight to Wake Island.

MacArthur

The President, of course, has never admitted publicly that there was any difficulty with MacArthur. Furthermore, MacArthur has been almost obsequious in conferring with Washington, and only once or twice has he been curt or abrupt. Once, however, on or about October 12, when instructed not to bomb bases on Chinese soil, he sent back a very rough cable loaded with bitterness.

"My troops are being bombed and strafed by planes based on the north side of the Yalu River," is an accurate paraphrase of MacArthur's message. "What do you propose I do about it?"

MacArthur never got an answer to this query.

The problem involved in this and other messages was exactly that which has bothered the British, French and our other U. N. allies—namely, how to win in Korea without dragging China into an all-out war. To have bombed Chinese bases across the Yalu River meant such a war—which was why MacArthur never got an answer to his message.

First time the question of war with China came up was when the U. S. Ambassador in India, Loy Henderson, was advised by Prime Minister Nehru that China would definitely enter the Korean war if U. N. forces crossed the thirty-eighth parallel. Nehru's information came from his Ambassador in Peiping, Sardar Panniker.

The warning was ignored, however, because the State Department considered Ambassador Panniker a stooge for the Chinese Communists and believed that the message was a bluff. Instead, Ambassador Henderson was instructed to find out through the Indian government what the Chinese intentions were and how we might avoid war with them.

These negotiations produced nothing, but they took time. They also caused **difference No. 1 with** MacArthur. For MacArthur was chafing at the bit over failure to receive definite authorization to cross the thirty-eighth parallel.

As a compromise, Washington, on October 1, OK'd the use of South Korean troops only North of the thirty-eighth parallel; and later, on October 4, the U. N. passed a resolution giving the green light to the full use of MacArthur's army.

Buffer Zone Plan

However, the State Department, foreseeing trouble when the U. N. Army approached the Yalu River and the big power dams which supply electricity to most of Manchuria, worked out a plan whereby MacArthur was to halt his troops in the mountains of North Korea about 40 miles from the Manchurian border. This was one of the matters agreed upon by MacArthur and Truman during the Wake Island conference.

At Wake Island, incidentally, MacArthur expressed confidence that the Chinese would not attack in North Korea.

About 24 hours after Wake Island, however, small Chinese units did cross into North Korea, but MacArthur refused to believe these reports of Red intervention, and, for about 10 days, MacArthur's assurance to Washington that there was no real Chinese intervention led to a false understanding of the entire Korean picture.

Difference No. 2 arose from this situation. MacArthur believed his own reports so implicitly that he asked Washington's permission to send South Korean troops into the so-called neutrality zone on more or less military police duty, and on the basis that no Red troops of any importance were in the area. Then when the South Koreans got into trouble with the enemy, he asked Washington's permission to send American troops into the neutrality zone to rescue them.

This was how the 40-mile buffer zone agreed upon at Wake Island evaporated. It is always the policy of the Joint Chiefs of Staff to abide by the judgment of the field commander, and in each case, also, MacArthur was careful to ask permission from Washington before he advanced into a restricted area.

On October 30, MacArthur's spokesman for the first time admitted the presence of Chinese troops in heavy strength. Actually they had been in North Korea for about 10 days.

Difference No. 3 came at about this time when the State Department proposed to MacArthur that he issue a statement informing the Chinese that U. N. forces did not intend to take the big power dams in the Yalu River. The State Department made this proposal in the belief that the Chinese were chiefly intent on protecting these big reservoirs, and Gen. Omar Bradley, chairman of the Joint Chiefs of Staff, interrupted a hunting trip to come back to the Pentagon Building and relay the message to MacArthur.

MacArthur, however, sent back the following curt reply: "Do not concur."

Difference No. 4 in the MacArthur controversy came on November 5, when he issued his scathing blast against the Chinese and sent a message to the United Nations in effect asking that China be branded as an aggressor. **This statement, coming two days** before the elections, was used by Governor Dewey and other Republicans for a solid 36 hours as a campaign argument that the Truman Administration had bungled foreign policy.

At this point Mr. Truman had a hard time holding his temper. Later he figured that the MacArthur statement had lost the Democrats a million or so votes.

Copyright, 1950, Bell Syndicate, Inc.

OPEN Tonite 'til 9

Hechinger Co.

Genuine "Burrowes"

POOL TABLES

Gay hours ahead for your family and friends—when they gather to play pool on your streamlined, sturdy, professional-style Burrows Table.

THE BEST PLAY IS ON BURROWES

COMMENDED PARENTS' MAGAZINE

44½"x25"x27" Size: OTHERS $14.95 TO $49.95 $19.95

- Good looking, long lasting, professionally approved
- Completely equipped with triangle, balls, cues, rule book, etc.
- Stands steady and ready for use the year 'round
- Stows away in minimum space when folded

COME—WRITE—PHONE ATlantic 1400

NORTHEAST 15th & H Sts. At Bladensburg Rd. | NORTHWEST 5925 Ga. Ave. At Military Rd. | ANACOSTIA 1905 Nichols Ave. At Good Hope Rd. | VIRGINIA Falls Church, Lee Hwy. At Hillwood Ave.

BUSHELS OF BOFFS

Chuckles, laughs, yaks, and boffs are the business of this saucy strip artist (comic strip, to you). She laughs at hard labor by letting our experts do all her rug shampooing — smiles with satisfaction at our 4-day delivery.

9x12 Hardback, 5.40
9x12 Softback, 7.56

RAndolph 8000
ARCADE-SUNSHINE
"Complete Cleansing"

The Stores Featured in the Saturday Evening Post

All ties beautifully gift-wrapped

one of a series featured by America's finest shops

Give him this handsome, sophisticated tie, inspired by Sherman Billingsley's famous Gotham nite club . . . Thousands of patterns to select from.

Open evenings 5.00 to 7.50

Latt's TIE BAR
507 14TH ST. N.W. 910 14TH ST. N.W.

THE HECHT CO.

WASHINGTON AND SILVER SPRING

Phone NAtional 5100 F St. . . . 7th St. . . . E St. Fenton St. & Ellsworth Drive

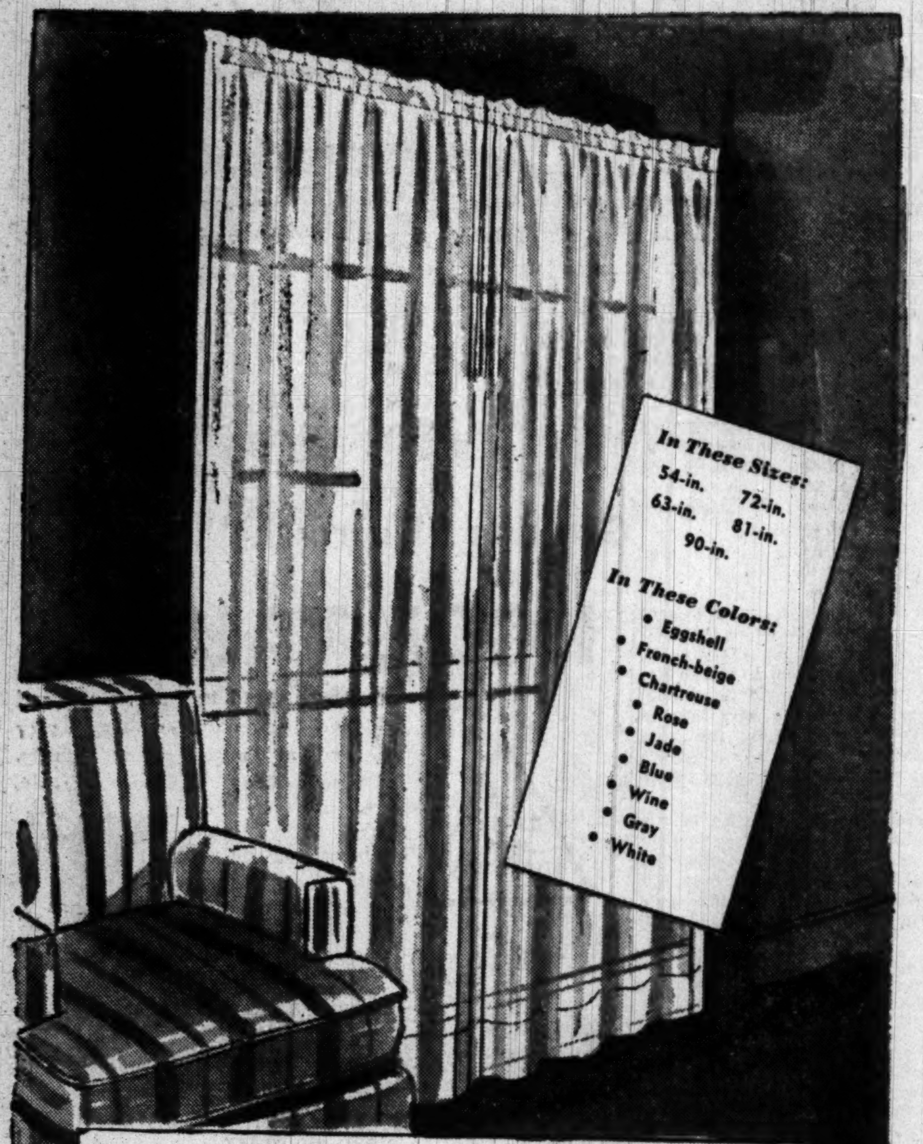

SALE! Ninon Curtains In Nylon & Acetate Rayon

Originally 7.98 to 9.98 pr. **6.99** pr.

The savings are only part of the story! These are precision-tailored Cortleys . . . woven of 2 miracle yarns: nylon for extra strength, so they'll tub easily, dry quickly; acetate rayon to give them "body," endow them with luxurious draping qualities. In white, eggshell, gray, chartreuse, rose, jade. 84-in. wide to pair.

Curtains, 6th Floor, The Hecht Co. Washington; 3rd Floor, Silver Spring

at a budget price . . . SPUN-TWIST

BROADLOOM

7.95 sq. yd.

It's that top favorite . . . twist broadloom at a budget price! Alexander Smith scientifically wove it of 2/3 wool for cushiony softness . . . of 1/3 Celcos . . . the amazing new carpet rayon . . . for added lustre, added strength. Both 9 and 12-ft. widths in mint green, Bermuda rose, Riviera beige. Please bring room measurements.

*Broadloom, 6th Floor, The Hecht Co. Washington
3rd Floor, Silver Spring*

Order yours now at The Hecht Co.

. . . Have them for Christmas!

Custom-Made SLIPCOVERS

average one-cushion chair in our 2.29 yd. cotton pebblecloth 30.50

(Slight additional charge beyond District line)

Order your custom-slipcovers from The Hecht Co. and you'll have them when you want them . . . for Christmas! For so little money, too! Just 30.50 for a chair cover in our 2.29 cotton pebblecloth, just $57 for a sofa cover. And it's that rich, full-bodied fabric that's pre-shrunk for lasting fit . . . vat-dyed for clear, true colors. Choose from stripes, florals, traditional and modern designs. Choose from a galaxy of colors. We'll immediately arrange to have the fabric pin-fitted on your furniture then tailor it in our own work-room with box or kick pleats, smooth zipper closings, cord welting. We'll even press the slipcovers for you, deliver them within 3 weeks, and put them on to save you time and trouble.

For Average 3-Cushion Sofa in our 2.29 yd. Pebblecloth $57

*Custom-Slipcovers, 6th Floor, The Hecht Co. Washington
3rd Floor, Silver Spring*

SHOP AT HOME for your Custom-Slipcover fabrics. Call NAtional 5100, Ext. 5631, and ask for Miss Downs. She'll send a representative to your house with a complete line-up of slipcover fabrics so you can take your pick in your living room where you can see best what colors, what patterns will look best.

THE HECHT CO. SILVER SPRING OPEN FRIDAY 12:30 TO 9:30 P.M.

WASHINGTON STORE HOURS, 9:30 A.M. TO 6 P.M.